Holstein-Friesian

WORLD

Great Sire Finds New Home

NEWMONT ARISTOCRAT 827033 (Excellent — Silver Medal Type)
Great young sire now owned by a group of New Jersey breeders who purchased a half interest at $8,500 in the Bolten Dispersal and the other half interest at private sale at a reported price of $10,000.

IN THIS ISSUE

More State Fair Shows of 1947
The Bolten Dispersal and Other Sales
News and Pictures As Always

Gr. Champion Cow, 7 Firsts, Premier Breeder

— 1947 IOWA STATE FAIR —

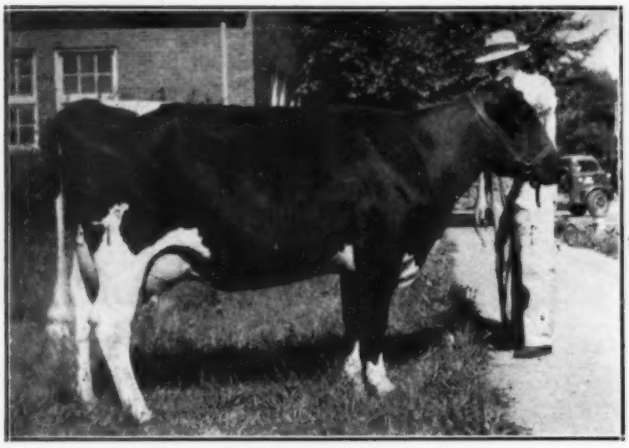

MAYTAG ORMSBY FOBES OLIVE
1st Prize 2-yr.-old, 2nd Best Uddered Cow.
Senior and Grand Champion Cow.
Milked up to 78.8 lbs. on 3X at 2y.
By Maytag Ormsby Fobes.

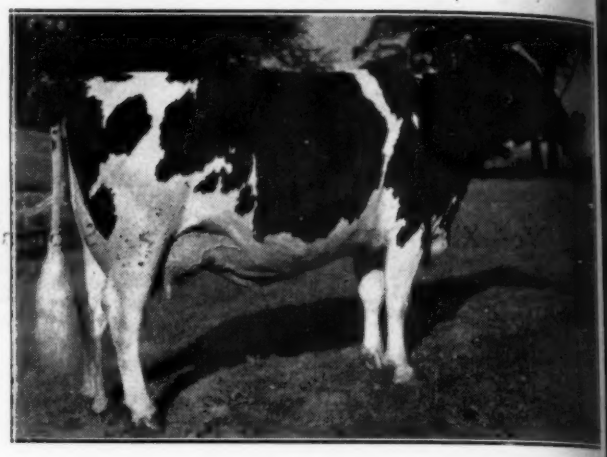

MAYTAG ORMSBY PONTIAC JOSEPHINE
1st Prize Aged Cow, Contender for Grand.
513 lbs. Fat 4% at 2y. Now on test.
From "Pontiac 2nd" 917-lb., 4% cow.
By "Dictator."

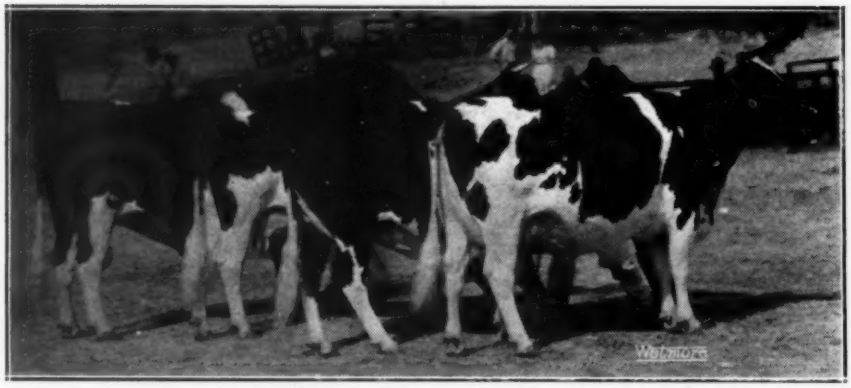

1ST PRIZE SENIOR GET OF SIRE
By—Sir Ormsby Fobes Dictator.

DICTATOR FOBES PONTIAC LASS (At 2y)
1st Prize 4-yr.-old, Showing dry. 626 fat 2y. By Dictator. A 3-4 sister to Josephine. Dam of M O F Dictator, $7000 Curtiss Sale bull to Newman's in Ind.

Other Winnings
(Our entire show herd, Maytag bred)

1st Best 3 Females Bred by Exhibitor.

1st Prize 2-year-old bull, on Maytag Ormsby Maudlene Dean, a Dean son, owned with Ronald Chapman, Ruthven, Ia.

2nd Aged bull, on Sir Ormsby Fobes Dictator 53rd, owned with John Stotzer, Mineral City, Ohio.

2nd on a November Bull calf, by Dean.

3rd on a Dean Junior Yrlg, bull and heifer.

3rd on a Dean Junior Get of Sire.

IOWANA ORMSBY LASSIE (Photo at 3y)
1st Prize Best Uddered Female.
649 lbs. Fat at 3½ yrs. Now on test.
By—Sir Ormsby Fobes Dictator.

MAYTAG DAIRY FARMS, Inc.

Box 506 — **Newton, Iowa**

(Lowell Nelson, Herdsman and Showman)

der

C

626 fat.
to Jose-
r, $7000
nd.

at 3y)
e.
on test.
r.

Our 951-Lb. Son of Lochinvar—

Combines the Best of Rag Apple and Ormsby Blood

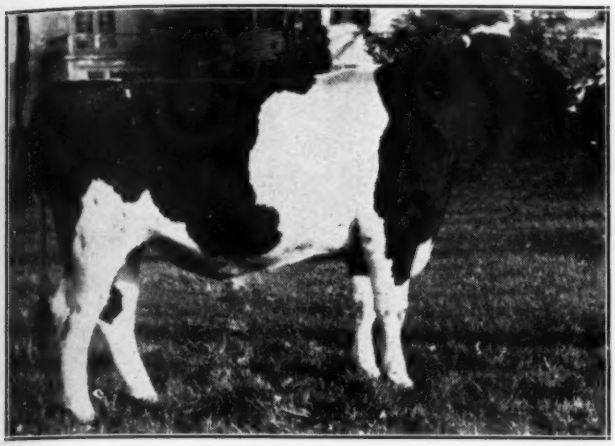

OSBORNDALE ORMSBY INKA LOCHINVAR
Our son of Lochinvar from a 951-lb. daughter of a 952-lb. dam, both Connecticut State Champions.

This young sire was bred to order for our junior herd sire, his dam and granddam being high record daughters, respectively, of Sir Piebe Inka May Fayne and Sir Bess Ormsby May.

His Dam,—

OSBORNDALE ROXANNE ORMSBY INKA
1918100

5	y-365d-3X	24019.9 M.	4.0%	951.4 F.
3	y-365d-3X	19360.0 M.	4.2%	882.7 F.*
2	y-365d-3X	17210.3 M.	4.1%	710.1 F.

His 2nd Dam,—

OSBORNDALE RHODA ORMSBY MAY
1779089

6	y-365d-3X	27620.4 M.	3.4%	952.9 F.**
4	y-365d-3X	22451.2 M.	3.9%	882.7 F.*
2½	y-365d-3X	18703.1 M.	3.8%	704.1 F.**

*Indicates Conn. State Record
**Conn. State Record when made

HIS 12 NEAREST DAMS AVERAGE — — — — — — — — — 25506.8 M. 3.9% 980.4 F.

He gets 87½% of his blood from Lochinvar, Inka and Sir Bess, three former herd sires at Osborndale that rank with the leaders of the breed.

ASK US ABOUT HIS SONS FROM RAG APPLE OR ORMSBY DAMS

ACCREDITED **OSBORNDALE** CERTIFIED

Mrs. W. S. Kellogg, Owner **Derby, Connecticut**

Champion Wisconsin Bull 1947

WIS IDEAL 933122
Last year's picture — showing him as the All-American Junior Yearling.
Watch for His New Picture.

WIS IDEAL 933172, last year's All-American Junior Yearling Bull, was first prize two-year-old bull at Wisconsin State Fair this fall and champion Wisconsin-owned bull of the show.

His sister, **WIS BLACKBERRY,** was second prize three-year-old heifer, beaten only by the champion Wisconsin-owned female of the show, who was last year's All-American Two-year-old, Pabst Burke Barbetta Modest .

WIS IDEAL and **WIS BLACKBERRY** are both sired by Weber Burke Cyclone, an inbred son of the Gold Medal "Burke" that is in service at our Green Bay Reformatory.

As the breeders of Burke, we take great pride in the winning of first Get of Sire at Wisconsin State Fair this fall by Burke, and of first prize Junior Get by Roamer, a son of Burke, as well as the many other sensational winnings of Burke descendants.

WISCONSIN STATE DEPARTMENT OF PUBLIC WELFARE

W. W. KINYON, Farm Supervisor **Madison, Wisconsin**

Published First and Third Saturday of Each Month Price $2.00 Per Year
Entered as second class matter, December 16, 1918, at the Post Office at Lacona, New York, under the act of March 4, 1879

Two Blue Ribbon Burke Granddaughters

Both from the Pabst-Knutson Unit of Pabst Farms, Inc.

A ROAMER DAUGHTER | **A REGAL DAUGHTER**

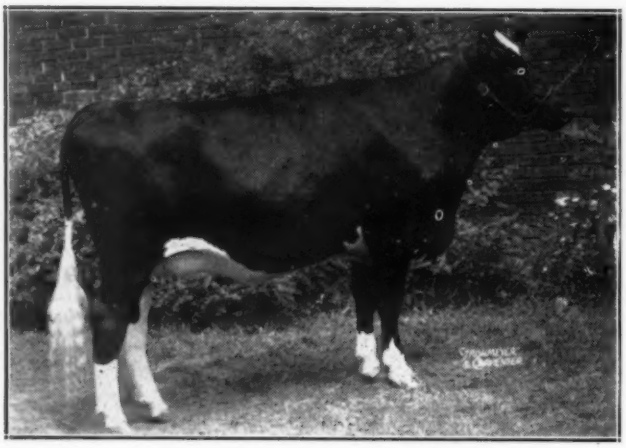

PABST ROBURKE LOTTIE
First prize senior yearling at Ohio, 4th at Wisconsin with two other Roamers ahead of her.

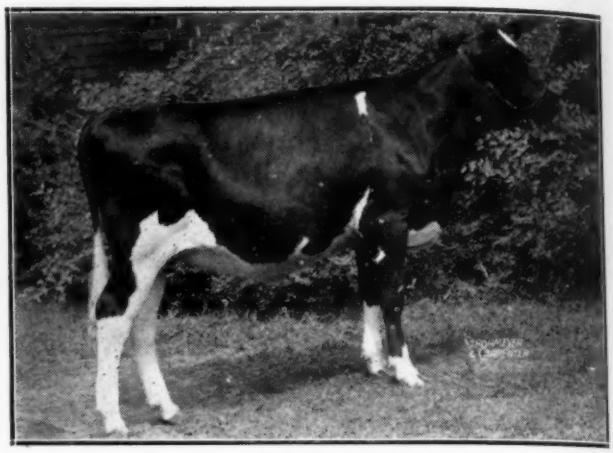

PABST REBURKE RAG APPLE
First prize calf at Wisconsin and Ohio, junior champion at Ohio.

Our 1947 Winnings Include

Premier Breeder and Premier Exhibitor at Wisconsin

Ten Firsts, Five Seconds at Ohio

First Prize Senior Get of Sire at Wisconsin and Ohio
(On the Get of "Old Burke" Himself)

First Prize Junior Get of Sire at Wisconsin and Ohio
(On the Get of Pabst Roamer)

First Prize Dairy Herd at Wisconsin and Ohio
(Both Groups made up of Burke Daughters)

Individual Winnings of Burke Daughters

PABST BURKE BARBETTA MODEST (Three-year-old)
First, Senior and Grand Champion at Ohio, First and Wisconsin Champion at Wisconsin.

PABST BURKE CASCADE BELMONT (Three-year-old)
Fourth Prize Three-year-old at Ohio, 3rd in Production Class. 7th at Wisconsin.

PABST BURKE SYNA (Four-year-old)
First prize Four-year-old at Wisconsin and Ohio.

PABST BURKE MONCADER BELMONT (Four-year-old)
Second Prize Four-year-old at Wisconsin and Ohio.

WEBER BURKE VICKERY (Aged Cow)
Third Prize Aged Cow and Second in the Production Class at Ohio.

PABST BURKE ROSE FOBES (Four-year-old)
Sixth Prize Four-year-old at Wisconsin, not shown at Ohio.

PABST BURKE PEGGY (Four-year-old)
Tenth Prize Four-year-old at Wisconsin, not shown at Ohio.

WATCH FOR REPORTS FROM LATER SHOWS IN THIS SPACE AND IN THE NEWS COLUMNS

PABST FARMS, Inc.

Acc. & Neg. **Oconomowoc, Wis.**

"All Var" Adds to His Laurels

"All Var's" Dam

DUNLOGGIN MISTRESS PAPOOSE
She sold for $8,900 at the Dunloggin Dispersal and is recognized as one of the greatest of the Woodmaster daughters.

At the successful 1947 Cortland County (N. Y.) Fair honors in the Junior Get of Sire went to the "get" of Dunloggin All Var which placed first in the crowded field.

Wait Farms All Var Bell Ringer, an All Var son, won the blue ribbon in the Bull Calf class of 16 entries at Cortland.

At the Cayuga-Seneca Black and White Show, July 10th, two of All Var's sons placed first and second in the yearling and calf class respectively.

Dunloggin All Var

Of course we expect great things from him — he's a Lochinvar son from the great cow pictured at left. Write for information, or visit us to see what he is doing in our herd.

BREEDING STOCK FOR SALE — BULLS AND HEIFERS

THE WAIT FARMS

J. REYNOLDS WAIT, Owner — AUBURN, NEW YORK

A New Record and a New Arrival

We have just been advised that our heifer, Libelle Mistress Posch, has completed a junior three-year-old record of 776 pounds B.F. with a 3.8 test. This is a **first calf record** and is the new Ohio State record for junior three-year-olds.

Libelle Mistress Posch is a granddaughter of Woodmaster and is out of Lily Belle Posch who has a record of 870 pounds of fat at three years and a mature record of 939 pounds of fat. Lily Belle Posch is a daughter of Bess Creamelle Colantha Posch who has 1124 pounds of fat with a 4% test.

Libelle Mistress Posch is a beautiful big heifer with an excellent udder and, despite her great size, exhibits outstanding dairy quality.

Libelle Mistress Posch has just freshened again with a fine bull calf sired by Dunloggin Aim. This calf has about everything back of him that could be wrapped up in a first class pedigree, and he is for sale. We will be glad to supply further details and price upon request.

FLEET-WING FARMS

HOMERVILLE, OHIO

ALEX INCHES, Herdsman — HARRY JAHN, Manager

Volume 3 of the

Type and Production Year Book

Volume 3 of the Type and Production Year Book is ready for distribution. As these lines are written, the books have just been received from the binders.

The sire list which is the main part of the book contains the names and Advanced Registry and Herd Test records and classification ratings of all daughters that have completed records or that have been classified during the three-year period ended September 30, 1946.

Among the other interesting features of the book will be found:

The time-honored Advanced Registry that has been published each year for 60 years.
Herd Improvement Registry yearly herd averages.
Classified herds.
Progressive Breeders' Registry awards.
Sires with daughters producing 100,000 pounds of milk.
List of 1,000-pound fat cows.
List of 800-pound fat cows in the Ten Months Division.
Class Leaders in Advanced Registry.
Honor List for Advanced Registry.
List of herds on continuous test in Herd Improvement Registry.
Leading herd averages in Herd Improvement Registry.
Herd Test averages by years.
List of Silver Medal Preferred Sires
List of Silver Medal Type Sires
List of Silver Medal Production Sires
List of Gold Medal Proven Sires

The book contains 1577 pages and is available at $5.00 per copy. All owners that were engaged in Advanced Registry or Herd Improvement Registry testing and who paid the $5.00 annual testing fee for the year ended September 30, 1946, will receive the book without further order. To others who may wish a copy we shall be glad to send you one while the supply lasts upon receipt of your order and accompanying check for $5.00.

HOLSTEIN-FRIESIAN ASSOCIATION OF AMERICA
MAY 25, 1885

The Holstein-Friesian Association of America

Brattleboro, Vermont

Protection Matches Performance in the McCORMICK-DEERING MILKER

Cushion-Top Inflations,

used with McCormick-Deering Milkers, are made of highest quality rubber and designed so they can't pinch at base of teats or cut off milk flow. Plain top inflations also available.

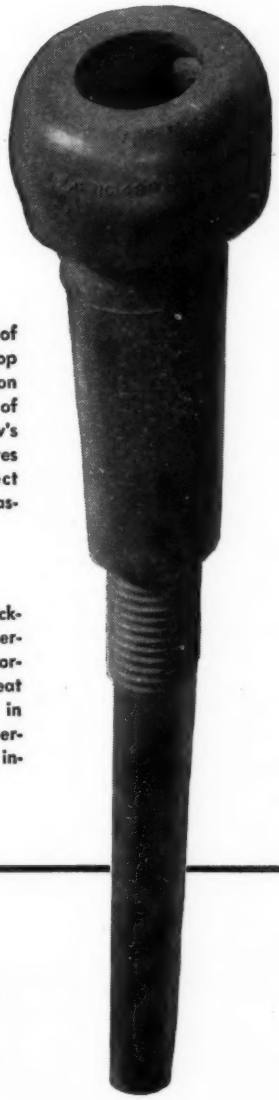

Heavy reinforcement of rubber at extreme top and bottom of inflation prevents squeezing of end or base of cow's teat. This also assures collapse at correct area for proper massaging action.

Ridges on McCormick-Deering inflations permit adjustment for correct tension within teat cups—a big factor in assuring correct operation during long inflation life.

With dairymen using McCormick-Deering Milkers, the possibility of damage to cows' teats and udder tissues is never a problem.

These two features of McCormick-Deering design take care of that:

Soft cushion-top inflations rest against the floor of the udder so gently that it's impossible for them to creep or pinch teats at the base.

Equal weight distribution of the McCormick-Deering cup cluster on each teat gives a straight, downward pull. Without any other help, cups are held down where they belong to prevent creeping.

Here is *protection* and *safety* for your dairy to match the smooth, thorough performance found in the McCormick-Deering . . . performance that's easy on you and your cows since there is no harness to adjust, no springs or pail hook to bother with.

INTERNATIONAL HARVESTER

The best way to prove this to yourself is with a demonstration of the McCormick-Deering Milker by your International Harvester dealer. Have him show you how it can save time and make money for you.

INTERNATIONAL HARVESTER COMPANY

180 North Michigan Avenue Chicago 1, Illinois

"It's Impossible!" ---

(THAT'S WHAT THEY TOLD US)

SHESHEQUIN STAR PIEBE

26 daughters average	19,656 M.	3.82%	750 F.
26 dams average	17,422 M.	3.64%	633 F.
Increase	2,234 M.	.18%	117 F.

These 26 daughters made their records in a farmer's herd. His 22 classified offspring average 82.5 (18 as 2-yr.-olds). 2 daughters over 800 fat at 4y; 2 over 700 fat at 2y. His daughters of our breeding average 900 fat on a mature basis. He now has 4 sons proven and their daughters average close to 4% and produced on an average of 100 fat more than their dams. This cannot be said about any other sire.

RIVERMEAD STAR HELEN

17 daughters average	17,775 M.	3.85%	684 F.
17 dams average	16,814 M.	3.62%	609 F.
Increase	961 M.	.23%	73 F.

The 17 daughters made these records in a farmer's herd also, only one tested below 3.7%. One daughter in our herd made 951 fat, 4.5% as a jr. 4-yr.-old. His daughters of our breeding are averaging 4% and making close to 700 fat as 2-yr.-olds.

Several years ago when we started getting national recognition with our high producing cows, we were told it would be impossible for us to find herd sires that would be able to hold this production.

It gives us quite some satisfaction to say it this time that our two herd sires, SHESHEQUIN STAR PIEBE and RIVERMEAD STAR HELEN, are doing just that thing for us.

They are not only holding but both are increasing production and test. Every daughter is a better cow than her dam, some producing more as two-year-olds than their dams did as mature cows.

All our heifers are making over 600 lbs. fat! We are mating these daughters to two proven sires, SHESHEQUIN STAR PIEBE PRINCE and MARSHLINE STAR KING, who have shown their ability to sire high producing and high testing daughters.

ZIMMERMAN'S DAIRY FARM—Lehighton, Penna.

"World's Record HIR Herd Avg. — 731 lbs. fat"

L. A. ZIMMERMAN **J. A. ZIMMERMAN**

THE Condé MILKER

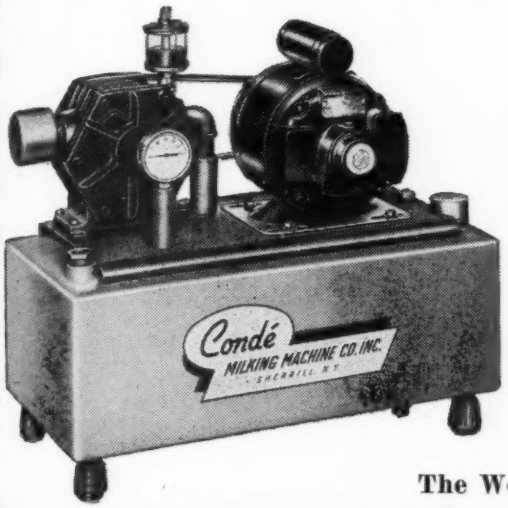

Conde' Vacuum Supplier comes to you completely tested and assembled, ready to run.

The Conde' Milker is designed for easy operation, long wear and minimum care. Pail is easy to handle —not easily tipped. Milk passages are large and straight, easily cleaned Poppet-type valves in pulsator operate freely in all kinds of weather.

Condé

The World's Finest Milking Equipment

Condé Milking Machine Co. Inc.
Sherrill, New York

"They aren't like the Pansys,"

said one of our milkers. Our subject of conversation was several cows not "Pansy" bred who were dropping off in milk before they should.

And he was right. For the "Pansys" have that ability to stay up in milk production throughout their entire lactation. For instance, a 2-year-old "Old Pansy" daughter was milking 50 pounds on 2X in the 11th month of her lactation. But it isn't just one or two, it's every "Old Pansy" daughter and granddaughter. That's why they make from 600 to 850 pounds fat on 2X so easily.

We have a few "Pansy" bull calves available at present. Write for information.

By the way, "Satiny," a maternal granddaughter of "Old Pansy," was 1st prize junior yearling at the recent Wisconsin State Fair.

GRAY VIEW FARMS

Harvey A. Nelson & Sons **Union Grove, Wisconsin**

REGISTERED
HOLSTEIN CATTLE
W. W. EVANS, Proprietor

Bo-Cann Farms

FALL RIVER, WISCONSIN

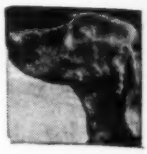

Here is Our PABST BURKE CREATOR

PABST BURKE CREATOR
Classified Very Good
Son of Burke from the great U. S. Champion, Lone Valley Ormsby Senorita, with 904.2 lbs. fat, 25,784.5 lbs. milk, 3.5%, at 3 yrs., 3X.

He is one of the highest record sons of Wisconsin Admiral Burke Lad, who is known to all as one of the greatest transmitting Gold Medal Proven Sires that was ever in service. He has more offspring classified Excellent than any other sire that ever lived.

BURKE GET UNDEFEATED IN 1947 THUS FAR

Have you noticed what the Burke daughters have been doing at the big shows of 1947? First prize Get of Sire at Wisconsin and Ohio State Fairs for a starter.

It is a known fact that the Burke blood lines are prepotent for good uddered offspring — as well as sensational production with good test.

Taking all these things into consideration, what line of breeding has ever approached such convincing proof of dependable transmission of high production and type?

A Son of "BURKE" Will Solve Your Herd Sire Troubles

WE HAVE THEM FROM V.G. DAMS OF PROVEN PROFITABLE PRODUCTION

The Ideal Successors Win More Honors

RAYMONDALE IDEAL SUCCESSOR (VG)

His descendants are making history at the great shows of North America. Watch for later reports.

His Artificial Services Available

At the C.N.E. show this year, two grandsons of Raymondale Ideal Successor fought it out with Sovereign for Senior Champion honors. Sovereign won the top honor as expected — but Glenafton Comet was Reserve Senior Champion, and his brother, Bond Haven Rag Apple Paul, the first prize 3-year-old bull, was not far behind. These two Ideal Successor grandsons were both sired by his son, Marksman.

Then in the female section of the same show, we find two Ideal Successor granddaughters in a battle for junior champion honors. A senior yearling daughter of Montvic Rag Apple Cavalier won out and was named Junior Champion with the junior yearling daughter of the same sire as Reserve Junior Champion.

Some thought that the best udder in the milking aged cow class at the C.N.E. was carried by an Ideal Successor granddaughter, Oakhall Montvic Baroness, whose dam, Montvic Hiemke Rag Apple Vera, is an Ideal Successor daughter.

F. K. MERKLEY, Owner
1021 North Saginaw
Flint, Michigan

FOR-MAR FARMS

FLINT, MICHIGAN

FRANK BOCK, Herdsman
5285 Davidson Road,
Flint, Michigan
Phone: 7-4663

The Jonabell Herd

The Utmost in Quality Holsteins

Jonabell Protector —

Youngest Son of Old First Lady

BELLEVUE ORMSBY FIRST LADY (E)
One of the greatest daughters of Ormsby Sensation 45th.

HER OWN RECORDS

2y-2m-305d-c.c.-190d-4X	15621.5 M.	565.1 F.
3y-2m-365d-c.c.-196d-3X	18272.5 M.	644.4 F.
4y-6m-295d-c.c.-220d-2X	15478.2 M.	506.6 F.
(Penn. State Record when made)		
5y-6m-305d-c.c.-219d-2X	10159.6 M.	319.2 F.
Classified Excellent at past 14 years		

HER DAUGHTERS' RECORDS

Bellevue Ormsby First Lady 2d			
2y-10m-365d-3X	16922.9 M.	3.9%	657.6 F.
4y- 3m-365d-3X	21074.6 M.	4.1%	861.9 F.
5y- 7m-365d-3X	22783.3 M.	4.1%	933.0 F.
7y- 1m-365d-3X	22195.8 M.	3.9%	861.0 F.
8y -5m-340d-3X	15148.2 M.	4.0%	599.1 F.
9y- 7m-365d-2X	12926.0 M.	4.2%	537.4 F.
10y-10m-320d-2X	13527 M.	4.4%	593.6 F.
10y-10m-305d-2X	13195 M.	4.4%	578.6 F.
(Maryland State Record)			
11y-11m-365d-2X	14440 M.	4.0%	574.8 F.
Usnad Black Baby			
4y-365d-3X	18149.5 M.	3.7%	672.0 F.
5y-365d-3X	18906.8 M.	3.8%	710.9 F.
Jonabell Deanna			
2y-4m-305d-2X	12198.3 M.	3.5%	431.4 F.
(Pennsylvania State Record)			
3y-5m-365d-2X	14231.4 M.	3.4%	481.3 F.
Jonabell Imperatrice			
2y-0m-305d	12848 M.	3.3%	423.6 F.
(Second high in Pennsylvania)			
2y-0m-365d	14639 M.	3.4%	494.9 F.
3y-1m-305d-2X	13175 M.	3.6%	477.9 F.
Jonabell Easter Morn			
2y-3m-305d-2X	11859 M.	3.7%	444.7 F.

Just Coming into Service

At

Jonabell

We bred old First Lady back to her son, Jonabell Knight (he by Deubler) and got the young bull that we named JONABELL PROTECTOR.

Now coming a year old, Protector will be taking his place in our herd sire lineup. We have every confidence in him because we have used with great success three older sons of First Lady, all by Deubler, and none of them let us down.

First came JONABELL REX, who left us a fine lot of daughters, including Ferida, with 552.8 lbs. fat, 3.9%, at 2 yrs., 2X.

Next was JONABELL CHIEF, whose daughters include Jonabell Generous with 470.8 lbs. fat, 4.2%, in 305 days, at 4 yrs., 2X.

Then came JONABELL KNIGHT, who was used at Jonabell for a number of years, then leased to W. S. Moscrip and sold in the Moscrip Dispersal for the top bull price of that great sale.

We now have two sons of Knight to carry on the great work of this family — JONABELL PROTECTOR, already mentioned as the youngest son of First Lady; and JONABELL DOMINO, who will be two years old in February, he out of another of our great foundation cows, Ivy Bower Marigold.

These young bulls are coming along to assist our senior sire, JONABELL SOLID GOLD, who is out of Jonabell Rena, the highest record daughter of Deubler, and sired by Jonabell Gold, the grandson of Marigold and Larkspur.

Write for information to—

JOHN A. BELL, Jr. — Oliver Building — Pittsburgh, Pa.

Jonabell is Located Near Sewickley, Pa.

Our V. G. Son of "BURKE"

PABST BURKE CASCADER, officially classified V.G., is one of the many great sons of the Gold Medal Sire, Wisconsin Admiral Burke Lad.

Right now the Burkes are in the limelight more than ever before as as result of recent classifications, with 16 offspring classified Excellent — 10 daughters and 6 sons — far ahead of any other sire of the breed.

The Burkes are also cleaning up at the big shows, with first Set of Sire at Wisconsin and Ohio State Fairs, and many firsts.

PABST BURKE CASCADER, see picture, is rich in Gold Medal breeding. His sire and dam's sire are both Gold Medal Proven Sires — Burke and Carnation Sensation — and a little farther back on the dam's side we find two more Gold Medal Sires, Creator and Prilly.

His first daughters in our herd are now getting old enough to show what they will be like, and we are proud of their long, deep bodies, their straight, square rumps, their rugged strength and the promise of great udders.

PABST BURKE CASCADER
A Son of
Wisconsin Admiral Burke Lad
from
Pabst Pearl Cascader (V.G.)

2½y-365d-4X	16984	M.	3.7%	629.9	F.
2½y-305d-4X	15167	M.	3.6%	553.2	F.
5 y-365d-4X	18056	M.	3.8%	680.8	F.
6 y-365d-3X	19092	M.	3.8%	719.6	F.

Ask About Sons of PABST BURKE CASCADER
From Good Record Daughters of PABST SIR BELMONT PRINCE (G.M.)

ROCK COUNTY ASYLUM AND HOME

ALBERT G. STEINBORN, Supt., Janesville, Wis. **KOSMAS A. MILLER, Herdsman**

OOSTERHUIS FARMS **OCONOMOWOC, WIS.**

OOSTIE IMPERIAL

MAXINE

Born March 27, 1945

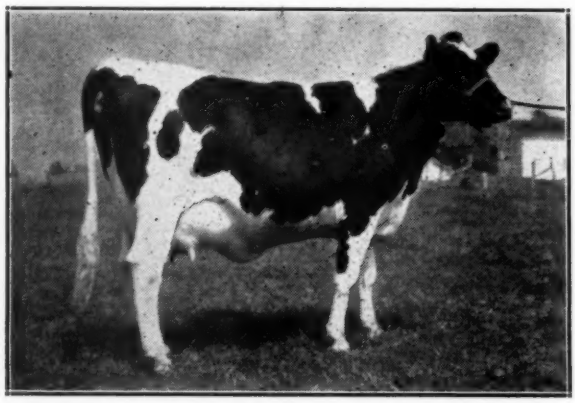

Photo taken before freshening.

Our First Daughter
To Freshen By
Carnation Imperial
Senator

Fresh August 14, 1947

She is NOT out of our best uddered cow or our best uddered family; but we consider her, with the exception of one, the BEST UDDERED 2-YEAR-OLD WE HAVE RAISED. It is an udder that has improved after freshening (which a large percentage do not do). Her udder has continued to grow, squared out well in width and lowered on the floor over the rear area, also smoothing out and firming in the attachment to the body. We consider her promising, and as she is the first to freshen she begins to confirm our great confidence in Carnation Josephine Mooie and Walcowis Mooie Creamelle as dam and granddam of the sire we wanted in our herd.

We are in a position to accept some more good cows to artificial service to Carnation Imperial Senator and also have some spring and winter born bulls by him for sale. Come and see the forty heifers we have by him. They are convincing.

OOSTERHUIS FARMS — Oconomowoc, Wis.

The "DUNLOGGINS" OF OHIO

THESE LEADING BREEDERS ARE CARRYING ON THE BLOODLINES THAT MADE DUNLOGGIN FAMOUS

Weaverdale Farm, Alliance, Ohio, is home of **Dunloggin Follow On** and **Lauxmaster,** two of the greatest sires ever bred at Dunloggin. Foundation herd includes many of the top females from the Lauxmont Dispersal. **Dr. Harry Weaver, Owner.**

★

M. & F. Dellinger, Plain City, Ohio—Home of FOOTPRINT, full brother to Safemaster, son of Woodmaster from Beauty Pietertje Netherland Della. "Footprint's first two daughters at 2y, 2X made 694 and 605 fat. Being mated to a great son of Lochinvar. A few really nice calves to offer. Write us today.

★

H. D. Andreas & Sons, Beach City, Ohio—We are mating our daughters of Dunloggin Marathon Segis, Dunloggin Footprint and Dunloggin Reprint, to our show bull, Pond Gate Sir Dictator Model. His sire, dam, and world record sister are close to the top of the breed in type and production. Visitors welcome.

★

Windy Shade Farms, S. J. Johnson, Westchester, Ohio — Home of Dunloggin Lochinvar, son of Lochinvar from the highest record daughter of Woodmaster with 1168 fat, 31,901 milk, 3X. Being mated with daughters of Winterthur Posch Ormsby Fobes. Lauxmont O Rose Lad also in service. Write for list of calves by these sires.

★

Caroldale Farm, C. T. Shreve, Damascus, Ohio—A herd of daughters of Rear Admiral Ormsby Fobes, being mated to Dunloggin Ormsby Master Sylvia, son of Woodmaster. Also joint owners of Osborndale Lochinvar, $15,000 son of Lochinvar — and Lauxmaster, famous son of Mistress Queen. A good place to get a well-bred bull. Elgie Boyle, herdsman.

★

Larwood Farms, Glenn Shreve, Damascus, Ohio—Joint owner of Osborndale Lochinvar and Lauxmaster, and owner of Lauxmont O Bonny Belvo, a combination for high test and good udders. A select herd that is making good. We may have just the bull for your next herd sire.

★

Otco Farms, Strongsville, Ohio—Ohio Tool Co., Owner; G. A. Burdick, Mgr. An outstanding foundation herd of Dunloggin, Lochinvar and Lauxmont blood being mated to two 1000-lb. fat sires: Dunloggin Woodsman (1047-lb., 4.4% inbred Woodmaster); and Dunloggin Romeo Var, by Lochinvar from the only twice 1000-lb. fat Woodmaster daughter.

"VAR DESIGN"

Our Son of MONTVIC LOCHINVAR
Out of BONHEUR RAG APPLE MOOIE

MONTVIC LOCHINVAR
20 AR Daughters
Perhaps we have something that would interest you. Let us know your needs.

BONHEUR RAG APPLE MOOIE
AR 5y 855 fat, 4.1% test.
AR 3y 810 fat, 4.0% test.
This grand cow is also dam of Dunloggin Design, Design Again, and our senior sire, Dunloggin Designer.

L. W. & C. R. NISBET
Loveland, Ohio

Fleet-Wing Farms, Loufman Bros., Homerville, Ohio—Home of Champions. Herd headed by Dunloggin Aim, son of "Confident" from "Elenora". Junior sire a grandson of Dunloggin Mistress Melody and Dunloggin Adeen. We can furnish you with intensified Dunloggin blood. Satisfied customers are our best "ad."

★

Templeogue Farms, Hudson, Ohio—Home of Dunloggin Dark Master, one of Ohio's outstanding Woodmaster sons. Full brother to Mistress Koba and to Mistress Ruth. His daughters being mated to King Successor Hiemke, our son of Raymondale Ideal Successor from 891-lb. fat Dunloggin Bessie Betty.

Delwood Farms, Don Phillips, Damascus, Ohio—A small, select herd of great producing females. Using Osborndale Lochinvar ($15,000 son of Lochinvar); Lauxmaster (son of Mistress Queen); and a son of Rear Admiral Ormsby Fobes. If you need a good bull, see our offerings.

★

Meadow Springs Farm, Alliance, Ohio—Spring Holzworth—F. C. Baughman, owner. Home of Dunloggin Follow On. Joint owner of Lauxmaster and Osborndale Lochnivar. These great sires being mated with an outstanding herd of select females. Offering some wonderful young bulls by these sires. Let us know your needs.

SELLING AT THE OCT. 20

Wolverine Sale

Williamston, Mich.

She's One You Will Like!

Otco Victor Della

Born Sept. 14, 1946.

A SHOW BULL — 1st prize bull calf at Cuyahoga County Fair.

SIRE—North Star Victor Exemplar

Son of Dunloggin Victor who is by Woodmaster from Dunloggin Adeen, 1019 lbs. fat; and from North Star Francis Waynette, the great "Follow On" daughter at Broad Rock Farm. She has 729 lbs. at 3 years.

DAM—Beauty Ormsby Homestead Della

Now finishing about 560 lbs. in 305 days as a 4-year-old. She is a daughter of Wisconsin Aaggie Homestead Della, son of a 901-lb. cow. Second dam has 3 2X records from 446 to 469 lbs. fat and is a daughter of Marathon Ormsby Fobes 18th.

ALSO CONSIGNING—

A Very Nice 3-Year-Old Cow

Due about sale time to Dunloggin Romeo Var. Her sire: King Bonheur Supreme, is from the dam of this cow, Posch Rag Apple Finderne, 601 lbs. fat. 4.3% test.

Look this one up — you will like her.

YOUR INQUIRIES SOLICITED

OTCO VICTOR DELLA

We Offer at Private Sale

Outstanding Sons of

DUNLOGGIN ROMEO VAR

Son of Lochinvar from the only twice 1000-lb. Woodmaster daughter. From outstanding dams. Calves to service age.

ALSO

A Couple Sons of

DUNLOGGIN WOODSMAN

Our inbred Woodmaster bull from a 1000-lb. fat dam.

Our first two "Woodsman" daughters to calve gave us sons by Dunloggin Romeo Var — and what pedigrees they write!

OTCO FARMS

STRONGSVILLE, OHIO

G. A. BURDICK, Mgr. — Accredited T.B. and Bang's — WM. MASSA, Herdsman

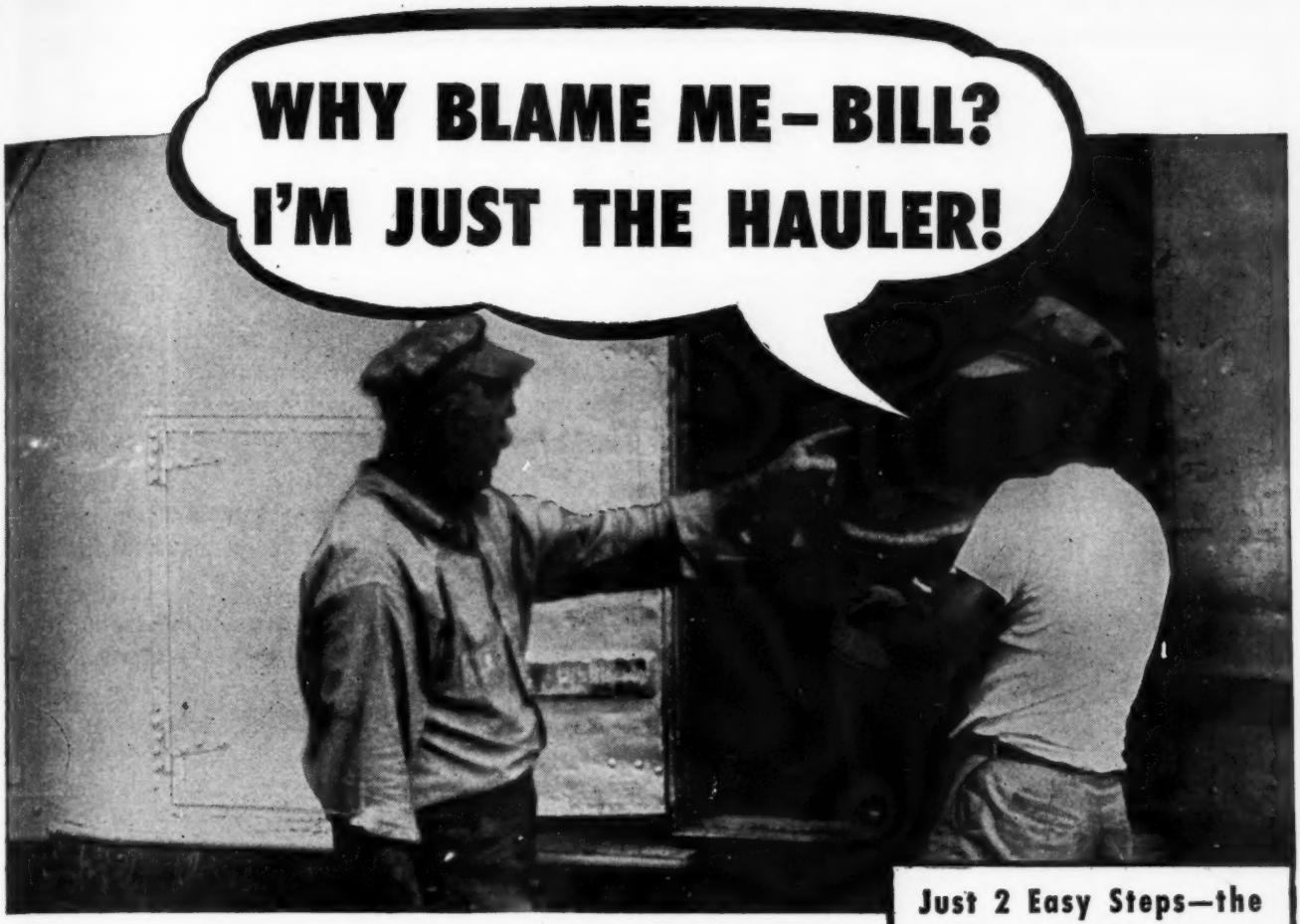

What Bill Really Needed Was the *Rapid-Flo* CHECK-UP

Sure, it was human nature for this producer to blow his top when his hauler brought back a rejected can of milk. But, of course, he didn't really blame the hauler. There never was a hauler—Bill's, yours, anybody's, who found it pleasing or profitable to haul rejected milk.

CAN HAPPEN TO ANYBODY

That's why more haulers every day urge their producers to use *Rapid-Flo Fibre Bonded Filter Disks* and regular *Rapid-Flo Check-Ups.* In this particular case the hauler had often said, "Bill, you're as clean and careful about your milking as anybody I know. Just the same, when work's pressing or the weather's bad anybody can slip up. You know—Bill—milk plants can't take chances on accepting milk below legal standards. So, why not play safe?"

TAKES NO CHANCES

Thanks to the friendly hauler's suggestion, Bill's now a regular Rapid-Flo Checker-Upper. When his *Rapid-Flo Check-Up* reveals foreign matter, he gets busy and eliminates the cause immediately. What's more, he earnestly advises all his friends to do the same. "But remember," he warns, "it's not a sure-fire *Rapid-Flo Check-Up* unless you use the real McCoy—*Rapid-Flo Fibre-Bonded Filter Disks.*"

EXTRA STRONG—FAST—SAFE

Bill's right, too, for the patented J & J fibre-bonding process means extra strength extra resistance to channelling—greater safety.

Just 2 Easy Steps—the *Rapid-Flo* CHECK-UP

1. *Always use a Rapid-Flo Fibre-Bonded Filter Disk.* After filtering a can of milk—lift disk carefully from strainer and place on clean card or paper to dry.

2. Now, examine the dried disk carefully. Corrective measures are indicated if your *Rapid-Flo Check-Up* is not clean. Follow suggestions in the J & J MILK PRODUCERS' GUIDE*.

*Ask your hauler for the J & J MILK PRODUCERS' GUIDE if you don't already have a copy.

Johnson & Johnson
Dairy Filter Dept.
FILTER PRODUCTS DIVISION
4949 W. 65th Street,
Chicago 38, Illinois

ESPECIALLY FOR YOU

There's a *Rapid-Flo Fibre-Bonded Filter Disk* of exactly the right size and type for your strainer. Ask your hauler to bring you a box next trip.

"CHAMPION"

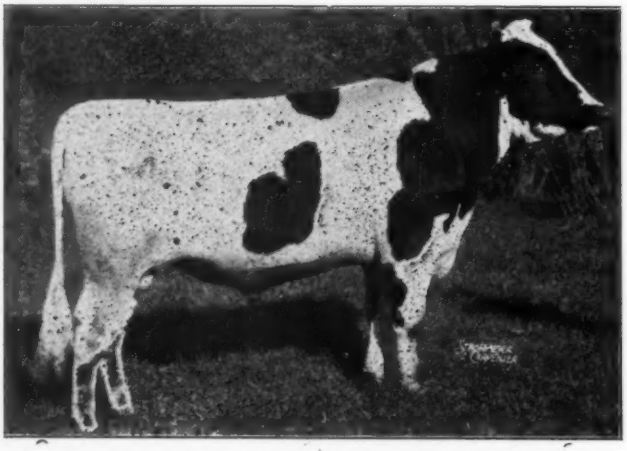

OSBORNDALE TOVARICH ORMSBY MAY
Gold Medal and Excellent, and sire of a Gold Medal and Excellent son. Sire of "Champion".

OSBORNDALE TOVARICH CHAMPION

Our senior herd sire, by the Gold Medal Sire, "Tovarich," and out of Osborndale Ethel Ormsby May, 992-lb. fat, 3.8% Conn. State Champion daughter of the 1041-lb. fat, 4.1% "Educator" cow at Osborndale.

He is nearly proven in our herd, with daughters now on AR test and milking up to 70 lbs. a day as 2-year-olds.

We have his sons for sale from AR dams with records up to 814 lbs. fat. Priced to sell. Write us for full details.

Du Page River Farms

Rt. 1 Joliet, Ill.

Introducing . . . The Rolling Woods Herd

Quietly in the Making for the Past 7 Years

1946 HERD RECORD: 49.15 Cows — 12,000 lbs. Milk, 3.78% Test, 453.1 lbs. Fat
Made by Daughters of the FOUR BULLS Listed Below with Comparative Records

21 Milking Daughters of the Proven Sire
ILEHAMWOOD ORMSBY JOE 600272

Dam-Daughter Comparison, Mature 2X
Basis:
24 Dau's Ave.—
13,737.1 lbs. milk 3.8% 520.1 lbs. fat
24 Dams Ave.—
12,216.3 lbs. milk 3.58% 438.0 lbs. fat
Difference—
+1521.4 lbs. milk +0.22% +82.1 lbs. fat
This bull was a son of Rock River Sir Johanna Hengerveld from a 704.5-lb. fat daughter of Sir Bess Ormsby Fobes 15th, a combination of King Segis Pontiac Count, S.P.O.M., and Wisconsin Fobes breeding that has produced a lot of good ones.

20 Milking Daughters of the Proven Sire
MAN-O-WAR ORMSBY RUE 714946

Dam-Daughter Comparison, Mature 2X
Basis:
17 Daus. Ave.—
13,280.7 lbs. milk 3.68% 489.5 lbs. fat
17 Dams Ave.—
12,259.3 lbs. milk 3.74% 457.7 lbs. fat
Difference—
+1021.4 lbs. milk —.06% +31.8 lbs. fat
This sire was a son of Man-O-War 62nd, show bull and sire of show ring winners, and from a 753.4-lb. fat daughter of DeCreamCo Calamity Posch, twice All-American. This blend of blood lines is noted for type and production.

5 Milking Daughters of Former Sire
ROLLING WOODS DYNAMITE
A son of "Rue" now being proven.

3 Milking Daughters of Former Sire
McNABBS KING TOITILLA JEWEL DUKE
A "King Bessie" grandson now being proven.

FOR SALE—3 Record Daughters of Man-O-War Ormsby Rue; 3 Two-Year-Olds by "Duke",; 3 by "Dynamite" and 3 by "Mike", a son of Joe — all from record dams. Write for list.
BULL CALVES—A November son of Duke from a 464-lb., 3Year-Old. A February grandson of "Joe" that placed 2nd at State B. & W. Show from a 489-lb. Duke daughter. Pedigrees on Request.

ROLLING WOODS FARM

Mr. and Mrs. Harry Markheim, Owners **Route 2, Elgin, Illinois**
Farm located 1 Mile East of Lily Lake, on Gravel Road, just North of Route 64.

Hallrose Ranch

Congratulates and Wishes Continued Success

to

Carnation Milk Farms

For Their Purchase of a Half Interest in

HALLROSE PROGRESSOR 808292

To Head Their Great Herd of Holsteins At Seattle, Washington

Progressor's new home will be at the Carnation Farms at Seattle, Washington, where he will be used artificially in their herd and in the Hallrose Herd, where his offspring have already proven him a SILVER MEDAL TYPE SIRE. We are anxiously awaiting the completion of the AR tests on his first ten daughters, which now promise to qualify him for a Silver Medal for Production and a Gold Medal.

His Dam and Her Line Bred Sister

ORMSBY AAGGIE TILDA
Classified Excellent
Dam of
Hallrose King Hazel
Classified V.G.
Herd Sire at
Hallrose Ranch

Also Dam of
Carnation Black Magic
Used at Carnation

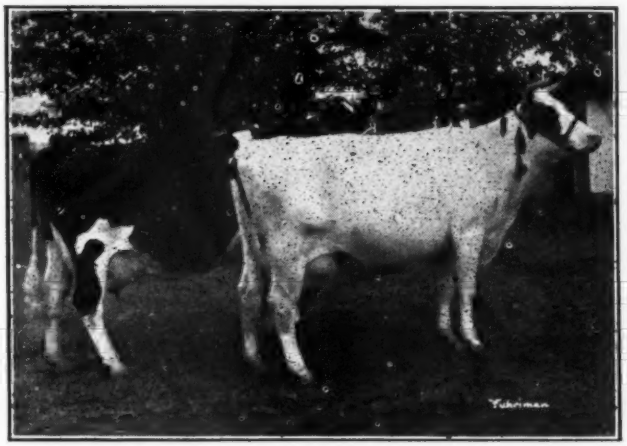

LOLA AAGGIE MYRETTA
Classified Excellent
Dam of
Hallrose Progressor
Classified V.G.
Now Used Jointly by
Hallrose
and
Carnation
Also Dam of
Hallrose Hazel Royal
Our Junior Sire

"TILDA" "LOLA"
Reserve All-American Produce of Dam 1940

The transmitting ability of this great pair of intensively line bred Hazelwood sisters is proving that this family carries many of the hard things to get in a breeding program.

Sons of HALLROSE PROGRESSOR and HALLROSE KING HAZEL are heading several of the best herds in the Western States, where they are proving their transmitting power on style, rumps, legs, udders and capacity.

Hallrose Ranch

S. B. HALL, Owner **HARRY M. TABBERT, Herdsman**

Route 2, Box 132, Troutdale, Oregon

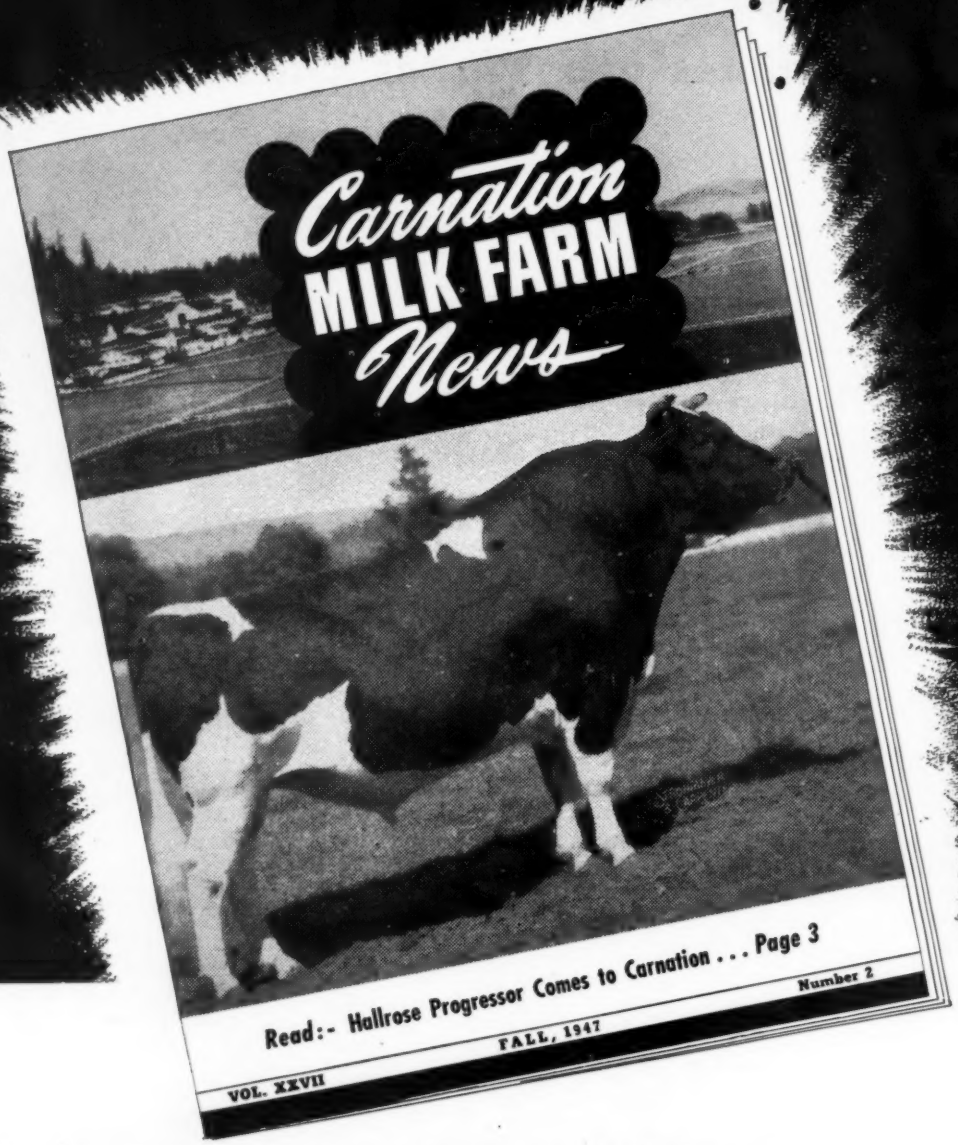

GET YOUR FREE COPY OF THE NEW CARNATION MILK FARM NEWS

Over 20,000 breeders in every part of the world read this publication regularly. Each issue is filled with authentic information of vital interest to every progressive breeder.

Note the titles of some of the articles appearing in the current issue of the *NEWS:*

1. **The Hows and Whys of Herd Sire Selection.**
2. **Heredity Vs. Environment.**
3. **Progressor Comes to Carnation.**
4. **What Would They Do In Other Herds?**
5. **Where Carnation's Best Were Sold.**

Seven pages of pedigrees!

40 photographs!

30 pages of important information for breeders!

Send for your FREE copy today! *Write to:*

CARNATION MILK FARM NEWS—159-B, Stuart Bldg., Seattle 1, Wash.

Carnation Milk Farms

Holstein-Friesian World

September 20 ,1947 ★ The Newspaper of the Breed ★

Minnesota State Fair

By Fay Barney

Minnesota resumed its great state fair with a showing of approximately 110 Holsteins, placed by Prof. W. W. Yapp of Illinois on August 26th. When the final groups were shown Franlo had captured 14 of the blue ribbons and 3 of the championships. Curtiss won 1st on 4 year old cow and on senior yearling bull with C. H. Mueller and Sons of Lewiston, Minnesota, winning junior champion female on their senior yearling heifer and the former club boy, Lyle Hohenstein, of Vernon Center, Minnesota, winning first on his junior yearling heifer. The only out of state exhibitors were Curtiss Candy and a good Barron County group from Wisconsin.

The aged bulls, 10 of them, made a most impressive group and they were headed by old Chip himself, with Franlo Chip Montvic Royal, grand-champion at Wisconsin the previous week, in second place and Franlo Chip Douglas King, grand at Waterloo in 1946, in third. Admiral Ormsby Fobes Montvic, owned jointly by the Southern Minnesota Breeding Association and Robert Chladek of Owatonna, was in fourth place, a bull Judge Yapp considered equal in quality to the first three altho he was not showing the finish of the others.

The two year old bull class was headed by Franlo Chip King Lyons, senior yearling winner for Franlo last year. He is a bull with lots of substance and dairy quality. The Franlo winnings were halted in the senior yearling bull class when Curtiss Candy's Dandy George bull was given the blue on his being a smoother, nicer turned bull than his contenders. In the junior yearling bulls, Franlo won again on Franlo Chip Nettie and Aaggie who went thru to Junior Champion. Franlo won the bull calf class with a Barron County calf in second and Curtiss Candy in third place.

Judge Yapp found his junior champion female in the senior yearling heifer, Mueller Della Ormsby Regina, of C. H. Mueller and Sons. She had been 2nd prize heifer calf at Waterloo in 1946, and her dam has been 2nd prize heifer calf at Minnesota in 1942.

The junior yearling heifers were headed by Lyle Hohenstein's Fohon Alma, a daughter of Femco Alma's Only Son and a heifer with a lot of size and substance altho just 2 weeks out of the heifer calf class; she had been junior champion at the Garden City B & W Show.

Franlo Great Betsey won the heifer calf class and Judge Yapp considered her quite outstanding in this class with Hugo Albrecht's good heifer in second and Franlo in third. There were only two junior gets shown, the Franlo get of Chip winning over Curtiss on greater maturity and scale.

Rosehill Fayne Wayne repeated her winning at Wisconsin the previous week, going thru to grand and also winning best uddered class. In second place among the aged cows was the "Bing" cow of Franlo's with Curtiss Candy's daughter of Femco Quality, due in a week, in third place. Ormsby Commander Jane, staging a good comeback from a recent illness, headed the 4 year olds for Curtiss with Brown's Mistress Corrine, dry and thought to be lacking in dairy quality, in second. The 3 year olds were headed by Franlo's Wilsondale cow, a high-money two year old last year, now springing and showing uneven in her udder, with Bruce's Lashbrook Salo Pearl in second and Curtiss Candy's Renown Mable, somewhat of a ringside favorite, in third. The 2nd prize Bruce cow is Minnesota state record 2 year old and her dam is state record 3 year old on 2X.

The two year olds were headed by Franlo's Papoose heifer with Bruce's Careme Segis Ormsby 6th, maternal sister to Dictator Ormsby Oak, in second and the Curtiss Candy Peach heifer in third, this placing made mainly on rear teats.

In the groups Franlo won all of the blues altho the dairy herd was a close with the first place group having some age and maturity advantage over Curtiss'. Mueller and Sons won second on three best females as well as on produce of dam. In the former group Franlo showed the two Chip four year olds and their first prize two year old, while Muellers showed their junior champion heifer, 5th prize two year old and 6th prize aged cow. For produce Franlo had their second prize senior yearling heifer and 1st prize two year old while Mueller showed their junior champion heifer and 7th prize bull calf.

For their winning get of sire, Franlo showed the 2nd and 3rd prize aged bulls by Chip and his two 4 year old daughters

(Continued on page 138)

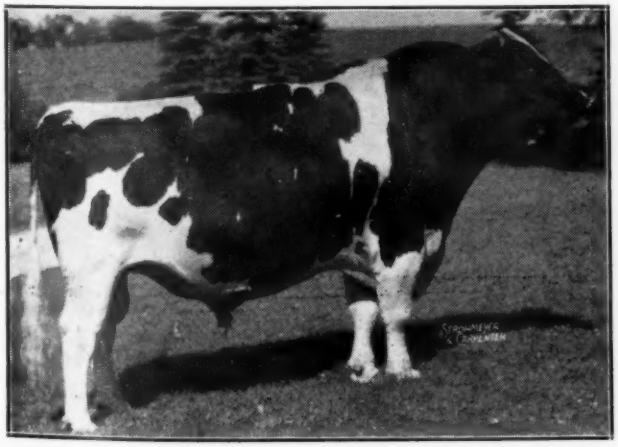

CHIP OF NETTIE AND AAGGIE 808285
Last year's All-American picture of the grand champion bull at this year's Minnesota State Fair. Franlo Farms, Hopkins, Minnesota.

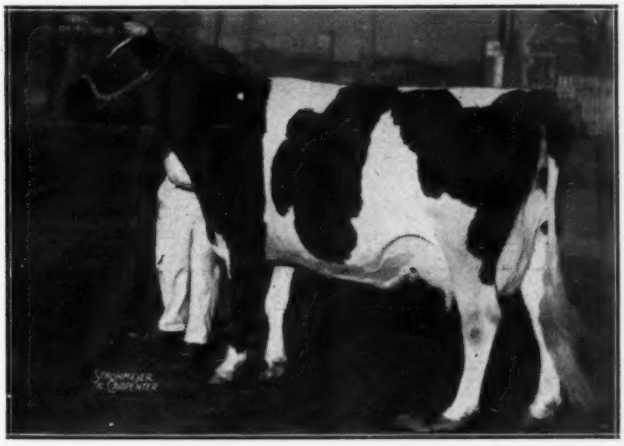

ROSEHILL FAYNE WAYNE
Another last year's All-American picture. She was grand champion female at Minnesota State Fair and elsewhere for Franlo Farms.

Some Winners of 1947

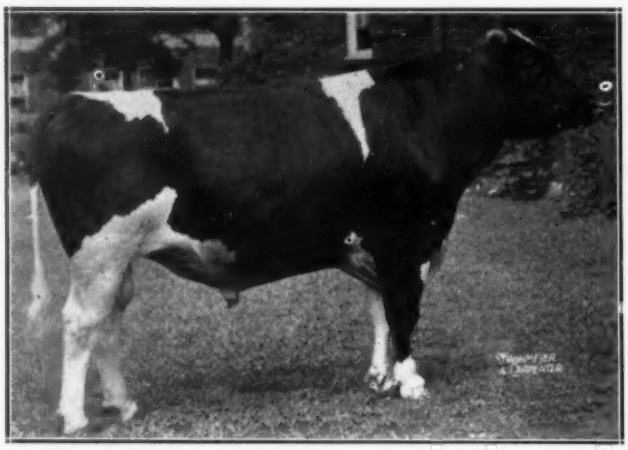

RAVENGLEN SENATOR CONNIE 913555
First prize 2-yr.-old bull at Illinois and Ohio State Fairs, second at Indiana, third at Wisconsin. Ravenglen Farms, Antioch, Illinois.

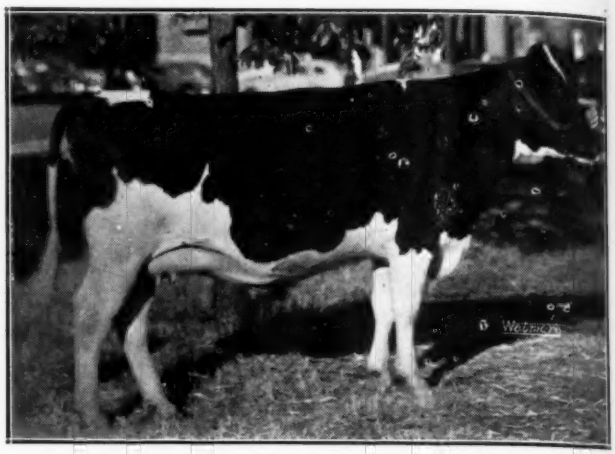

MUELLER DELLA ORMSBY REGINA 2697251
First prize senior yearling and junior champion at Minnesota State Fair. C. H. Mueller & Sons, Lewiston, Minn.

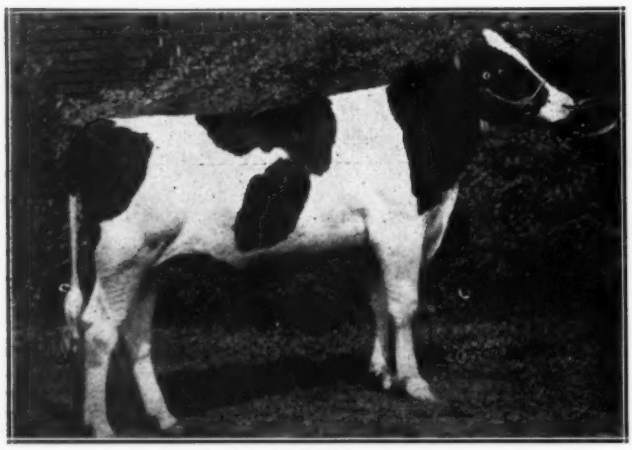

RAVENGLEN HARTOG TRIUNE 974479
First prize bull calf and junior champion at Illinois, Ohio and Indiana State Fairs, second in class to the junior champion at Wisconsin State Fair. Ravenglen Farms, Antioch, Illinois.

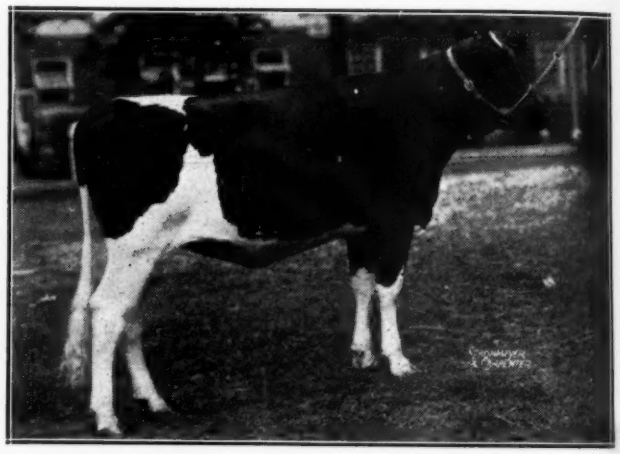

EDMAC WOODSMAN PRIDE 2889741
First prize junior yearling heifer at Ohio State Fair. Otco Farms, Strongsville, Ohio.

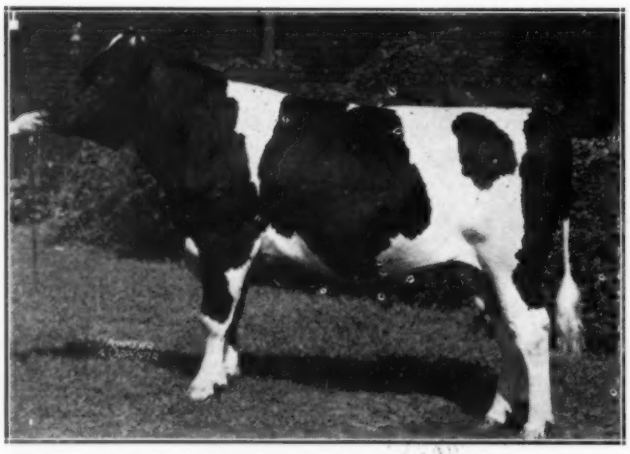

CARNATION GOVERNOR PROSPERITY 950704
First prize senior yearling bull at Ohio State Fair. R. H. Barr, Canton, Ohio.

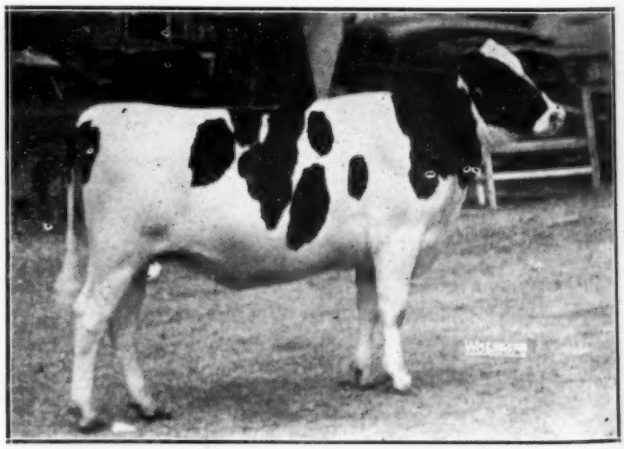

MT. PLEASANT IOWANA DICTATOR 2655916
First prize senior yearling and junior champion at Iowa State Fair. Donald & Nelson Rehder, Gladbrook, Iowa.

Michigan State Fair

By TED PRESCOTT

Resuming the use of the Michigan State Fairgrounds at Detroit again this year after its long occupancy by the armed forces, Michigan breeders staged a Holstein show that was a thorough credit to the breed in the Wolverine State. There were 16 exhibitors with 117 head, all from Michigan, with Paul Misner tying the ribbons. Woody Snyder's Michigan State College judging team, clerking the show, had a busy day just handing out the awards, with open money, Michigan money and State Black & White Show (Danish System) tallies to pass out in every class.

Lakefield Farms, Clarkston, Mich., rather stole the show, winning the coveted Premier Breeders banner, nine firsts, five seconds, six thirds and 8 other money placings from 4th to 8th, and including the senior and grand and reserve grand champion females.

Van Hoosen Farm, Rochester, Mich., was the closest contender for Premier Breeder honors, with 21 winners, including 1 first and three seconds and the junior champion bull.

Bancroft Acres, Flint, won two blues, two reds and two whites, with four others from 4th to 7th. Fred Tullis, Farfields Farm, Monroe, Mich., had two firsts, including the senior and grand champion bull, and five other money winners. Hi-Up Farms, Birmingham, Mich., showed the reserve junior champion female, Creston Farms, Comstock Park, Mich., having the junior champion on their first prize heifer calf by Creston Twenty Grand. Green Meadow Farm, Elsie, Mich., won two firsts, including the reserve champion bull on their herd sire, Green Meadow Constellation, and they had 15 others in the money during the day.

There were 13 in the aged cow class, topped by the Lakefield entry, Harobel Rag Apple Blanche, a neat, well balanced cow with the best udder in the class; but she was beaten for the grand championship by Lakefield's sensation black 4-year-old, Niholm Black Maud Pabst, a smoothie with a world of style and quality, and freshening to look her best on show day. The aged cow was reserve champion. Lakefield snowed under the entire field in the 3-year-old class, with animals in 1st, 2nd and 3rd place, which brought about a unique occurence in show ring animals—the 1st place winner, a lovely white daughter of Montvic Rag Apple Chief, was scratched after the class was placed, the money being limited to two for any one exhibitors. This unprecented action resulted in moving the homebred 2nd and 3rd prize animals up one notch thereby increasing the Lakefield winnings in their hotly contested battle with Van Hoosen Farms for Premier Breeder.

The Tullis bull, Farfields Champion, was an outstanding topper in the class for bulls 3 years and over, repeating his grand championship performance at Illinois and Ohio. He is a 3-year-old, stands six inches taller than anything else in the class, very strong in the back and loin, and excellent in the feet and legs. Merle Greens 2-year-old son of "Sovereign," a bull of exceptionally straight lines on top and in the legs, made a good reserve champion. Both should be bulls to watch as they middle down with maturity.

Lakefield groups accounted for four of their blue ribbons and included the senior get of sire featuring four nice daughters of Winterthur Victor Pilot Knobsboy, with Creston Farms second on four daughters of Montvic Rag Apple Chief.

The placings in each class were as follows:

Bull Calves (17)
1. Lakefield Winterthur Abbekerk 978-093, Lakefield Farms, Clarkston, Mich.; 2. Hartwood Burke Yankee, C. B. Smith, Williamston, Mich.; 3. Lakefield Pabst Winterthur, Lakefield Farms, Clarkston, Mich. 4. Van Hoosen Lamar Lord Jan, Van Hoosen Farms, Rochester, Mich.; 5. Fohlfs Lochinvar King Bessie Lad, Clayton Rohlfs, Fairgrove, Mich.; 6. C. B. Smith; 7. Bancroft Acres, Flint, Mich.; 8. Creston Farm, Comstock Park, Mich.; 9. Hi-Up Farms, Birmingham, Mich.; 10. Green Meadow Farms, Elsie, Mich.

Junior Yearling Bulls (8)
1. Bancroft Acres Ormsby Night Chief, Bancroft Acres; 2. Rohlfs Lochinvar Admiral Ormsby, Clayton Rohlfs; 3. Creston Grand Regent, Creston Farms; 4. Van Hoosen Belbess, Van Hoosen Farms; 5. Lakefield Ormsby Fobes De Kol, Lakefield Farms; 6. Green Meadow Farms; 7. C. B. Smith; 8. Lakefield Farms.

Senior Yearling Bulls (7)
1. Van Hoosen Triumph 665, Van Hoosen Farms; 2. Greston Twenty Grand 2d, Creston Farms; 3. Lakefield Woodmaster Paul, Lakefield Farms; 4. Creston Rag Apple Fayne, Creston Farms; 5. Pabst Signal, Farfields Farm; 6. Van Hoosen Farm; 7. Gerritt Buth, Coopersville, Mich.

2-Year-Old Bulls (4)
1. Green Meadow Constellation, Green Meadow Farms, Elsie; 2. Van Hoosen Lamar Orval, Van Hoosen Farms; 3. Lakefield Winterthur Romeo, Lakefield Farms; 4. Blarr Sovereign Perfection, C. B. Smith.

Bulls—3 Years and Over (9)
1. Farfields Champion, Farfields Farm; 2. Milsons Sir Bess Bessie, H. A. Miller & Sons, Williamston, Mich.; 3. Creston Rag Apple Ambassador, Hi-Up Farms; 4. Curtiss Candy Renown Chief, Bancroft Acres; 5. Glenafton Rag Apple Harmony, Gerritt Buth; 6. Blythefield Segis Ormsby Triune, C. B. Smith; 7. Van Hoosen King Bessie 272, Van Hoosen Farms; 8. Snowflake Supreme, Green Meadow Farms; 9. Echo Colantha King Spofford, George Schaffer, Dearborn, Mich.

Grand Champion Bull
Farfields Champion, Farfields Farm.

Reserve Grand Champion Bull
Green Meadow Constellation, Green Meadow Farms.

Junior Champion Bull
Van Hoosen Triumph 665, Van Hoosen Farms.

Heifer Calves (19)
1. Creston Pietje Bessie, Creston Farms; 2. Lakefield Fieldmaster Blanche, Lakefield Farms; 3. Bancroft Acres Renown Chief Winnie, Bancroft Acres; 4. Rohlfs Lochinvar Lakefield Pet, Clayton Rohlfs; 5. H. A. Miller & Sons; 6. Bancroft Acres; 7. Lakefield Farms; 8. Green Meadow Farms; 9. Devere Rohlfs; 10. Kenneth Buth.

Junior Yearling Heifers (13)
1. Rag Apple Piebe Alma Burke 2796-342, Hi-Up Farms; 2. Van Hoosen Belcade Helen, Van Hoosen Farms; 3. Manfdell Posch Ormsby, C. B. Smith; 4. Lakefield Rag Apple Carnation, Lakefield Farms; 5. Farfields Farm; 6. Green Meadow Farms; 7. Lakefield Farms; 8. Creston Farms; 9. Green Meadow Farms; 10. Gerritt Buth.

Senior Yearling Heifers (12)
1. Farfields Minto Champion, Farfields Farm; 2. Lakefield Triune Creamelle, Lakefield Farms; 3. Segis Pontiac Montvic, C. B. Smith; 4. Creston Rag Apple Pearl, Creston Farms; 5. Farfields Pearl Beauty Champion, Farfields Farm; 6. Hi-Up Farms; 7. Lakefield Farms; 8. Gerritt Buth; 9. Van Hoosen Farms; 10. Van Hoosen Farms.

2-Year-Old Heifers (8)
1. Lakefield Winterthur Ormsby, Lakefield Farms; 2. Luzerne Elizabeth May Sovereign, Bancroft Acres; 3. Bancroft Acres Della Carnation, C. B. Smith; 4. Pioneer Trail Rag Apple Norma, Devere Rohlf; 5. Van Hoosen Farms; 6. Lakefield Farms; 7. C. B. Smith; 8. Sharon Clark, Eaton Rapids.

3-Year-Old Heifers (8)
1. Creston Rag Apple Iria, Lakefield Farms (scratched after winning class); 2. Lakefield Creator Princess, Lakefield Farms; 3. Lakefield Iowana Belle, Lakefield Farms; 4. Ardyne Governess Frances, Green Meadow Farms; 5. Betty Triune Ormsby Posch, Gerritt Buth; 6. Van Hoosen Farms; 7. Van Hoosen Farms 8. Gerritt Buth.

4-Year-Old Heifers (9)
1. Niholm Black Maud Pabst, Lakefield Farms; 2. Daisy Hengerveld Fobes, Lakefield Farms; 3. C. V. Darkness Posch, C. B. Smith; 4. Green Meadow Farms; 5 Van Hoosen Farms; 6 Green Meadow Farms; 7. Gerritt Buth; 8. Ban Hoosen Farms; 9. Devere Rohlfs.

Aged Cows (13)
1. Harobel Rag Apple Blanche, Lakefield Farms; 2. Shiawana Anita Fobes, Jay Bowlby & Sons, Ovid, Mich.; 3. Hermes Midnight Posch, Bancroft Acres; 4. Milsons Sadie Vale Fobes, H. A. Miller & Sons; 5. Kaynor Inka Wayne, Hi-Up Farms; 6. Lucky Day Sara, Bancroft Acres; 7. Green Meadow Farms; 8. Lakefield Farms; 9. Green Meadow Farms; 10. Hi-Up Farms.

Senior and Grand Champion Female
Niholm Black Maud Pabst, Lakefield Farms.

Reserve Grand Champion Female
Harobel Rag Apple Blanche, Lakefield Farms.

Junior Champion Female
Creston Pietje Bessie, Creston Farms.

Junior Get of Sire (9)
1. Bancroft Acres Renown Chief, Bancroft Acres; 2. Van Hoosen Lochinvar Bonheur, Clayton Rohlfs; 3. Dunloggin Feldmaster, Lakefield Farms; 4. Creston Twenty Grand, Creston Farms; 5. Rex Chief of Staff, Hi-Up Farms; 6. Van Hoosen Farms; 7. Green Meadow Farms; 8. Farfields Farm; 9. Van Hoosen Farms.

Yearling Herd (6)
1. Lakefield Farms; 2. Van Hoosen Farms; 3. Lakefield Farms; 4. Green Meadow Farms; 5. Van Hoosen Farms; 6. Gerritt Buth.

Calf Herd (5)
1. Lakefield Farms; 2. Bancroft Acres; 3. Clayton Rohlfs; 4. Creston Farms; 5. Van Hoosen Farms.

Dairy Herd (6)
1. Lakefield Farms; 2. Lakefield Farms; 3. C. B. Smith; 4. Green Meadow Farms; 5. Gerritt Buth; 6 Van Hoosen Farms.

Senior Get of Sire (4)
1. Winterthur Bictor Pilot Knobsboy, Lakefield Farms; 2. Montvic Rag Apple Chief, Creston Farms; 3. College Graham, Green Meadow Farms; 4. Sir Louis Triune Double Ormsby, Gerritt Buth.

Produce of Dam (4)
1. Green Meadow Farms; 2. Lakefield Farms; 3. Farfields Farm; 4. Van Hoosen Farms.

Best Uddered Cow
Niholm Black Maud Pabst, Lakefield Farms.

Iowa State Fair

By FAY BARNEY

One hundred fifty head of Holsteins made up a well balanced show at the 89th Iowa State Fair, judged by Prof. C. S. Rhode of Illinois on August 26th and 27th. Clyman Farms of Wisconsin was the only out of state exhibitor. Maytag Dairy Farms came thru at the finish with 7 of the blue ribbons and senior and grand champion cow; Rehder Brothers wound up with grand champion bull, junior champion heifer and 4 blue ribbons; Clyman with junior champion bull and 4 blues and Alfred Paper with three blues.

The Rehder bull, Sir Perfection Transmitter Lilly, repeated his winning the purple as he had at Cedar Rapids and Maytag's great Olive 2 year old did the same in the female class. The junior champion bull was Clyman's senior yearling son of Sir Inka Star Posch with junior female purple going to Rehder Brothers granddaughter of Dictator that had been able to get no better than fourth at Cedar Rapids All-Iowa Fair.

Rehders started off by winning the bull calf class on a son of the grand champion bull followed by Maytag's son of Sir Bess Ormsby Dean and Clyman's son of Dutch Master in third. Paper won the junior yearling bull class on a son of last year's grand champion, Sir Dunloggin LaMaster with Giles Brothers a close second on a son of Rehder's Transmitter bull. Judge Rhode found an easy top in the senior yearlings in the Clyman bull and later made him junior champion.

In the two year old bull class Maytag's had the single entry, a good son of Sir Bess Ormsby Dean. There were 5 bulls three years and over headed by the grand champion Transmitter bull, followed by Dictator 53rd making his initial appearance for Maytag's with the Lauxmont bull from the Eastern Iowa Artificial Breeding Association in third, a bull that could go a lot farther if he were young enough to stand a little more fitting.

Maytags started their wins (or those in competition) with the 5 year old Dictator daughter from their Pontiac Lass 2d cow. She was showing dry but made a very acceptable top with Clyman's Belle Beauty Ormsby Combine in second place and Rehder's Miss Mayfair Bomber in third. The Dictator daughter had more size, quality and substance, although Judge Rhode stated he would like to have seen her a little more heavily veined.

The four year olds did not have as much quality as the other cow groups and here Judge Rhode again selected a dry cow for his top (another Dictator daughter) with a Rehder "Bomber" daughter in second. Clyman won the good three year old class and "Olive," the grand champion at All-Iowa Fair was quite an outstanding top in a nice two year old class. Altho she has been milking since last winter, Olive was quite a logical grand champion here.

The Rehder heifer that won the senior yearling heifer class and junior champion in a strong group, is a daughter of the Dictator 27th bull, classified excellent at Mount Pleasant State Hospital. Judge Rhode thought she showed more substance and a little deeper rear rib than the Giles Brothers heifer that won at Cedar Rapids. The Paper LaMaster daughter won the junior yearling heifer class while Clyman won the blue in a class of 29 very nice heifer calves on their daughter of Franlo Chip Snow Count. Elmer Paper's champion club heifer was in second place.

There were 6 very nice junior gets shown headed by Paper's group by LaMaster, including the 1st prize junior yearling bull, the 4th prize senior yearling heifer and first and sixth prize junior yearling heifers. The senior get of sire was Maytag's strong group by Dictator, the 2nd prize aged bull, first aged cow and 1st four year old and the 5th aged cow that was later best uddered cow. Clyman's Combine get was in second and Rehder's daughters of Tall Corn Sir Ormsby Bessie were in third.

Dairy herd was won by Clyman's milky group with Maytag's group placing below them on account of the dry cows in the herd. Rehder Brothers with 3rd, 4th and 7th best uddered cows were in third place. Three best females bred by exhibitor went quite naturally to Maytag on Olive, first aged cow and first 4 year old. Giles Brothers had a nice group in second with their 3rd and 6th prize three year olds and 2nd prize senior yearling heifer.

Rehders won the produce of dam on their 3rd prize aged cow and 5th prize 4 year old with Clyman in second on Anna May and their 4th prize aged cow. Anna May, last year's grand here, had developed a temporary udder condition which prevented her from being shown in the open class. Clyman's 3rd produce was their junior champion bull and the 1st prize heifer calf.

In the best uddered class, Maytags won on the Dictator daughter, Iowana Ormsby Lassie as well as second on Olive with Rehder Brothers winning 3rd, 4th and 7th in this class.

Bull Calf

1. Villisca Transmitter Perfection, Donald & Nelson Rehder
2. Maytag Dean Dictator Design, Maytag Dairy Farms, Inc.
3. Dutchmaster Homestead Prince 996990, Clyman Farms, Inc.
4. Rellom Monogram Jerry 983184, George Mueller & Son
5. Entry, George Andrew
6. E. Madcap Royal 998816, Merndale Farms
7. Maytag Dictator Sunnyside Prince 982466, Maytag Dairy Farms, Inc.
8. Elm Site Madcap Mercedes King, Harold Wheater
9. Sir La Master Oillie Louis 998964, Virgil A. Paper
10. Sir Lochinvar Perfection 998965, Elmer F. Paper

(Continued on page 139)

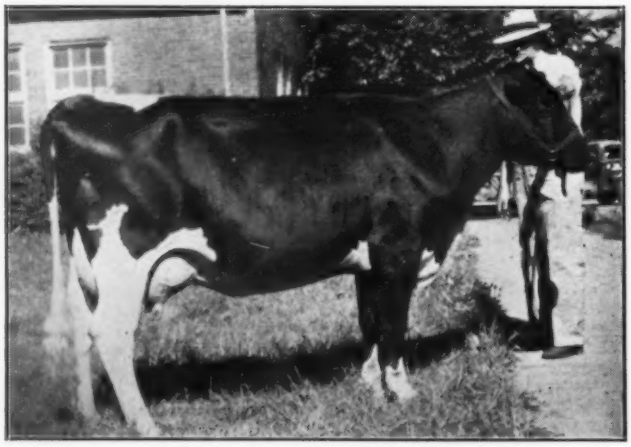

MAYTAG ORMSBY FOBES OLIVE 2548218
First prize two-year-old, senior and grand champion female at the Iowa State Fair and All-Iowa Black and White Show. Maytag Dairy Farms, Inc., Newton, Iowa.

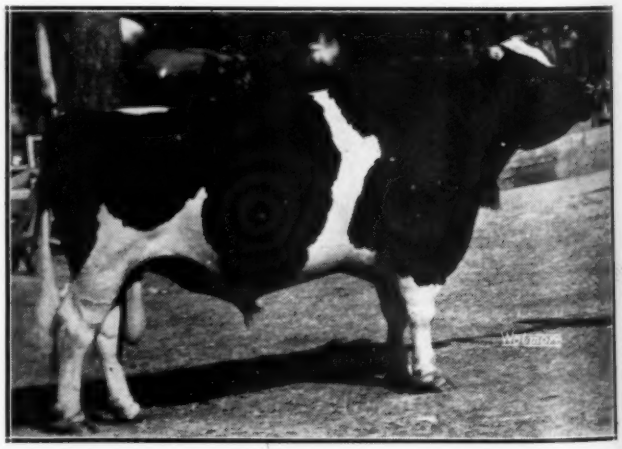

SIR PERFECTION TRANSMITTER LILLY 866279
First prize aged bull, senior and grand champion at Iowa State Fair and All-Iowa Black and White Show. Rehder Bros., Gladbrook, Iowa.

The Ohio State Fair

By M. S. PRESCOTT

The Holstein Show at Columbus was a real battle ground, with full show strings from Wisconsin, Michigan, Indiana and Illinois, plus a few head from Kentucky, fighting it out with the home forces of Ohio—under the scrutinizing Judge Paul B. Misner. It was a grand display, with the ring count shown 197 head and with 38 exhibitors placing inside the 10 top moneys.

Pabst Farms of Oconomowoc, Wisconsin, with their high-powered "Burke" line-up, fresh from high honors at Wisconsin, did even better here. Their winnings included 10 firsts; five seconds and seven lesser prizes, and all of the female championships. Ravenglen Farms, Antioch, Ill., were next largest winners with five blues, and junior champion male. Otco Farms, Strongsville, O., did best among the Ohio exhibitors with three first, and five seconds. The rest of the "blues" went one to a customer, including Farfield Farm, Monroe, Mich., where single entry went through to grand championship of the male section; also Gordon Riley, Ashland, O., R. H. Barr, Canton, O. and San-Mar-Gale Farm (Ralph Stole), Oregonia, Ohio. Other exhibitors placing consistently well were Green Meadows Farms, Elsie, Mich.; the C. B. Smith and Bancroft Acres herds from Williamston and Flint, Mich.; Newman Holstein Farms, Culver, Ind. and Charles H. Lewis & Sons, Hamilton, O. These were a lot of good cattle way down the line.

The Males

The show started at 8 a. m. with the bull calf class of 18. The Ravenglen calf, junior champion at Illinois, duplicated that honor here, after winning his class handily. Gordon Riley, with a well balanced son of Raymondale Ideal Successor, took a close win over Bancroft's White Night Chief. They are a good pair. Dick won the senior yearlings with his recent California purchase, Carnation

(Continued on page 132)

Governor Prosperity, top of the Fame Farms dispersal at $5200. He was the highest bull in the class and won rather handily over the more closely coupled Pabst entry, (shown for Edward Heuer & Son of Minnesota, before delivery).

The 2 year olds numbered only 6, but it was a good contest. Ravenglen Senator Connie, winner at Illinois and third at Wisconsin, took the blue rather handily. Green Meadow Constellation, the Green Meadow son of Sovereign, has been in heavy service and did not carry enough middle to go higher than second here.

The aged bulls (3 and over) presented quite a problem to sort out, although Judge Misner found quite a clear top in Farfields champion, and took him clear through to Grand Championship, duplicating his Illinois performance. He is a big rangy 3 year old and needs a couple of more years to fill out and let down. He will be a bull to watch.

The Females

As mentioned above Pabst Farms won all the female championships. Their Wisconsin winner in the calf class, Pabst Reburke Rag Apple, a striking daughter of Pabst Regal, won here and went on to the Junior Championships. Her contenders were Otco's classy daughters of Dunloggin Woodsman which they acquired in the Wolverine Classic last spring, a handy winner over the closer coupled Pabst Roamer daughter in the junior yearling class, and Pabst's Roamer daughter that won the senior yearling section.

The 2 year old class brought out a very neat and trim winner for Sandra Stolles. The heifer is a daughter of Carnation Black Magic and came to San-Mar-Gale Farm in dam. In the 3-year-old class an old friend came to the top again in her second start of the year. This was Pabst Burke Barbetta Modest, last year's All-American 2 year old. She has grown out nicely, and went on to win Senior and Grand Championship. She likewise won the Production record class for 3 year olds. Otco was second with a very choice Lochinvar daughter and Pabst was in again in third place with another "Burke". Two Burke daughters placed one-two in the 4-year-old class, as at Wisconsin, and repeated in the Production record section. The aged cow class of 19 was a useful class. Ravenglen Princess Triune Creator, Ravenglen entry(and granddam of the junior champion bull) placed over Otco Farms' hard working Pasture Haven Mooie.

The Groups

Pabst won all of the groups except Produce of Dam in which they had no entry. The "Burke" Get of Sire, made up of the grand champion, the 1st and 2nd prize 4 year olds and the 4th prize 3 year old, four milking daughters met all advance expectations. They are really sensational for uniform dairy excellence. The King Bessie Senator group made a strong second for Ravenglen. The Roamers won the Junior Get for Pabst. In the Produce Ravenglen added a blue on a pair from Ormsby Triune Princess, including the 1st prize aged cow and 4th prize 4 year old, with Newman Holstein Farms second. The Newmans did especially well in the groups with their uniform dairylike animals. In addition to the Produce, they placed 2nd for Dairy Herd and Young Herd. In the Junior Gets Otco and Bancroft staged quite a battle for place, Otco finally being shifted to second, with their snappy black group by Dunloggin Romeo Var. Max and Henry Conklin took third in the open Get of Sire with a group by Montvic Rag Apple Sovereign.

Folowing are the detailed awards up to 10 places: Judge—P. B. Misner, Langhorne, Pa.

Bulls, 3 Yrs. & Over

1. Fairfields Champion 897605, Fred Tullis
2. Ravenglen Senator Ormsby Sir Hark 893193, Ravenglen Farms
3. Beverly Marma Wayne 171881, J. A. & C. F. Clark
4. Curtiss Candy Renown Chief 906087, Bancroft Acres

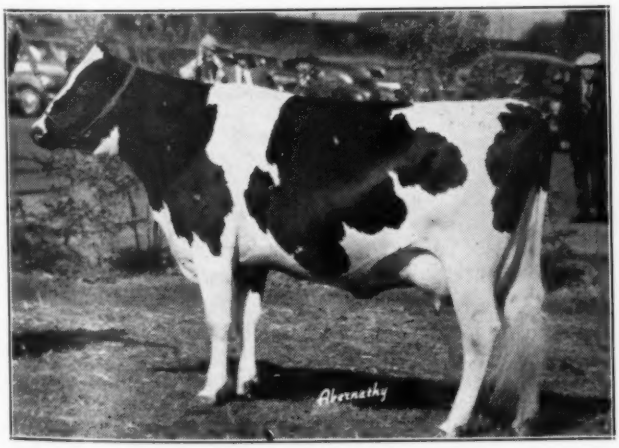

PABST BURKE BARBETTA MODEST 2411951
Last year's All-American picture of the first prize three-year-old, senior and grand champion female at Ohio State Fair, first and champion Wisconsin Female at Wisconsin. Pabst Farms, Oconomowoc, Wis.

FARFIELDS CHAMPION 897605
First prize aged bull, senior and grand champion at Ohio State Fair, also at Illinois and Michigan State Fairs. Farfield Farms, Monroe, Mich.

1947 Nebraska State Fair

Clyman Farms, Inc., the only out of state exhibitor, practically swept the board clean at the Nebraska State Fair Holstein show on September 2nd with H. R. Searles, Minnesota Extension Dairyman, making the awards in a highly satisfactory manner. However, R. H. Jandebeur of North Platte succeeded in winning senior and grand on his Imperial bull and the blue on his junior yearling bull with Clyman winning the other championships and 13 of the blue ribbons and the Board of Control and the University of Nebraska Foundation each winning one blue.

Judging was started on Tuesday morning as soon as the ring was cleared of the impressive roundup of 20 Hereford groups showing for Get of Sire. The Holsteins started off with bulls 3 years old and over. The placing was quite close between the two shown, although Judge Searles described the Jandebeur Imperial bull as somewhat better in the neck and in the hind legs than the Burke bull of the Board of Control, called a very good, clean cut dairy bull.

In the two year old class, the University's son of POF 14th from an 814 lb. 4 per cent dam was the only entry. Clymans showed their two senior yearlings as the only entries in that class, the light colored Woodmaster bull placing over the thicker Posch bull.

Jandebeur won the junior yearling bull class on his Count calf as he showed somewhat better top and a little deeper rib than the Clyman calf. On bull calves, Judge Searles reversed the placing of the Clyman calves the previous week at Des Moines, giving the Burke calf first and the Combine calf second with Jandebeur third.

Jandebeur was awarded senior and grand and the trophy from the fair association, fittingly presented by Prof. Davis of the University; junior champion bull went to the Clyman senior yearling that had been junior champion at Iowa.

Clyman Farms had the first five in the aged cow class as well as 7th with 6th place going to Jandebeur's Canadian cow purchased in an Elkhorn sale three years ago. She was a little small in this company and was showing dry but having a remarkably nice udder. At this show, the three and four year old cows are grouped together and it was in this class that the State Reformatory came thru for their blue ribbon. While the judge thought he had a little more character and quality in the Clyman heifers in 2nd and 3rd, his top cow here was good enough to win second best udder. The two year olds did not have as much quality as the other milking classes and here Clyman won again on their Admiral heifer with Jandebeur in second on the Countess heifer with the Industrial School in third.

The heifer classes had some nice club entries of very good quality altho Clyman won first three places in both the senior yearling and heifer calf classes. In the junior yearling class, the State Reformatory was able to capture second place on a daughter of their Clyde Hill bull and Dr. Snavely was in third on a daughter of his Imperial bull.

Searles had made the placings on the club show the previous day. Of his three top calves, in the junior show, two had been bred by Norfolk State Hospital and one by the State Reformatory. In the open class, the 4th, 5th and 7th prize calves were from the calf club barns.

All of the groups as well as best uddered cow were won by Clyman with the Board of Control bringing out a very milky looking Dairy herd and a nice group of 3 females and a good junior get by Highpath Ormsby Princess for second places. Severe's second prize senior get was by the North Platte bull, N. P. Beske Becky Governor.

An injury, enroute, to Jandebeur's best two year old prevented his showing his get of Carnation Count and also his produce of dam.

Exhibitors:

R. H. Jandebeur, North Platte, Neb.	8
Board of Control, Lincoln, Neb.	15
University of Nebraska Foundation, Lincoln	6
Clyman Farms, Inc., Watertown, Wis.	22
M. H. Severe, Palmyra, Neb.	10
Dr. L. A. Snavely, North Platte, Neb.	7
Club Entries	14
Total	82

Bull 3 years and over

1st—Jandebeur on Carnation Sunnyslope Imperial 826039; 2nd—Nebr. Board of Control on Pabst Burke Colantha Ormsby 879940.

Bull 2 yrs. and over

1—Univ. of Nebraska Foundation on Winterthur Wintorless 930323.

Bull 18 months, under two years

1st—Clyman Farms on Man-O-War Woodmaster 945462; 2nd—Clyman Farms on Twelvelms Posch Hollelph 944894.

Bull One year, under 18 months

1st—Jandebeur on Sunnyslope Marathon Count 975398; 2nd—Clyman Farms on Twelvelms Skylark Fobes 974438.

Bull Calf

1st—Clyman Farms on Twelvelms Sovereign Burke 1001157; 2nd — Clyman Farms on Twelvelms Skylark Combine Bess 996988; 3rd—Jandebeur on Sunnyslope Imperial Supreme 993295; 4th—Univ. of Nebraska Foundation on Wee Joe Sanar Veeman 992574; 5th—Severe on Palmyra Nebr. Carnation 999561; 6th—Severe on Bel Veta Duke Concentration 1003518; 7th—Board of Control on Karmore Imp Ormsby 984958; 8th—Board of Control on Nebr. Piebe Fobes Bert Success 984958.

Senior and Grand Champion Bull

Jandebeur on Carn. Sun. Imperial.

Junior Champion bull

Clyman on Man-O-War Woodmaster.

Cows, 5 years old and over

1st—Clyman Farms on Man-O-War Anna May 2173813; 2nd—Clyman Farms on Belle Beauty Ormsby Combine 2226-900; 3rd—Clyman Farms on Ruth Korndyke Bess Ann 1996445; 4th—Clyman Farms on Helen Inka Segis Ormsby 217-3159; 5th—Clyman Farms on Ann Iris Bessination 2328533; 6th—Snavely on Abbekerk Sensation Suella 2485543; 7th—Clyman Farms on Lola Inka May Nora 2204563; 8th—Board of Control on Maple Gables Sylvia Canary 2365547; 9th—Board of Control on NSR Jessie Je Kilam 232-3930; 10th—Board of Control on unnamed.

Cow, over 3 years and under 5

1st—Board of Control on NSR Milly Joe Kisam 2395946; 2nd—Clyman Farms on Miss Segis De Kol Inka 2472785; 3rd—Clyman Farms on Iris Pearl Alexina 2435982; 4th—Univ. of Nebr. Foundation on Winterthur Wilma 2566651; 5th—Snavely on Elm Grove Imperial Faye 2616658; 6th—Jandebeur on Wimbledon Dianna Dean 2474864; 7th—Severe on Elaine Governor Effie 2550578; 8th—Snavely on Elm Grove Imperial May 2631811.

Cow, 2 years and under three

1st—Clyman on Bessie Rue Ormsby Fobes 2791312; 2nd—Jandebeur on Sunnyslope Countess Marie 2606243; 3rd—Board of Control (Neb. Indust. School on Kearney Prospectus Karmoe 2615777; 4th—Dennis Emmanual, North Bend (unnamed); 5th—Robert Condon, Aurora on Pearl Ormsby Colantha Jane 2582654; 6th—Snavely on Elm Grove Homestead Susan 2655514; 7th—Severe on Eva Re-Becky Governor 2555363; 8th—Jandebeur on Sunnyslope Alma May 2606241; 9th—Severe on Maggie Beck Quinray 2682041.

Heifers, 18 months under 2 years

1st—Clyman on Twelvelms Hartog Canary 2638545; 2nd—Clyman on Mistress Pearl Helen 2646456; 3rd—Clyman on Johanna Man-O-War Mercedes 2675151; 4th—Board of Control on NSR Cleses Imp Ormsby 2677708; 5th—Delbert Merritt, Elkhorn on NSR Karlin Imp Ormsby 2643243; 6th—Gladys Meyers, Roca, on Mitta 2669011; 7th—Snavely on Carnation Keil Inka Bracelet 2638020;; 8th—Severe on Sylvia Edna Becky Governor 2682043.

Heifers, one year under 18 months

1st—Clyman on Twelvelms Skylark Ilene 2720231; 2nd—Board of Control on NSR Shirley Piebe Fobes Lass 2702582; 3rd—Snavely on Elm Grove Imperial Beverly 281690; 4th—Jandebeur on Sunnyslop Alma Lucia 2723165; 5th—Severe on Vera Laura Concentrator 2682046.

Heifer Calves

1st—Clyman on Twelvelms Skylark Anna May 2774053; 2nd—Clyman on Twelvelms Skylark Helen 2791156; 3rd—Clyman on Twelvelms Skylark Maid 2799-128; 4th—Fred Esperly Jr., South Omaha on NSH Beeline Kyte Champ Posch; 5th—Leslie Myer, Roca, Neb. on Pansy; 6th—Clyman on Twelvelms Hartog Beauty; 7th—Gladys Myer, Roca, on unnamed; 8th—Board of Control on NSR Mertle Imp Ormsby 274461; 9th—Board of Control on NSR Blanche Imp Ormsby 2784-463; 10th—Jandebeur on Sunnyslope Hope Rebecca 2723166.

Senior and Grand Champion cow: Clyman on Man-O-War Anna May (aged).

Junior Champion Heifer: Clyman on Twelvelms Hartog Canary (Sr. Yrlg.)

Dairy Herd

1st—Clyman Farms; 2nd—Board of Control.

Sr. Get of Sire

1st—Clyman on Get of Man-O-War Combine; 2nd—Severe on Get of N. P. Bleske Gov.

Jr. Get of Sire

1st—Clyman on Get of Sir Skylark Ormsby Fobes Jack; 2nd—Board of Control; 3rd—Severe.

Produce of Dam

1st, 2nd and 3rd to Clyman Farms; 4th and 5th to Severe.

Best 3 females (bred by exhibitor)

1st—Clyman; 2nd—Board of Control; 3rd—Jandebeur; 4th—Univ. of Nebr. Foundation; 5th—Snavely; 6th—Severe.

Best Uddered Cow

1st—Clyman on Ruth Korndyke Bess Ann; 2nd—Board of Control on NSR Milly Koe Kicam; 3rd—Clyman on Ann Iris Bessienation; 4th—Jandebeur on Wimbledon Diana Dean; 5th—Univ. of Nebr. Foundation on Winterthur Wilma; 6th—Univ. of Nebr. Foundation on Maple Gables Susie Canary; 7th—Board of Control on NSR Janice Joe Kicam; 8th—Severe on Elaine Governor Effie; 9th—Snavely on Elm Grove Imperial Faye.

Indiana State Fair Holstein Show

Indiana breeders were out in force to battle the invading hordes of Pabst, Ravenglen and Curtiss Candy from out-of-state. Entries totalled 212 from 39 exhibitors. Pabst came through with Premier honors again with 7 blues and 3 reds, plus one additional first and one second for animals of their breeding in their string exhibited for purchasers. They also had all of the female championships and first and second Get of Sire. Senior and Grand Championship went again to Pabst Burke Barbetta Modest, All-American 2-year-old of 1946, and undefeated thus far in the 3-year-old class. Junior honors were won by their senior yearling daughter of Pabst Roamer.

Ravenglen had two firsts, one going to their great bull calf, Ravenglen Hartog Triune, winner of the same honor at Ohio the preceding week. Curtiss Candy Farms likewise took two firsts, one on their aged cow, Mokwa Carnation Pride Chloe, and the other a junior yearling daughter of their Carnation Madcap sire.

Among the home forces, C. M. Bottema Jr., lead the was with two blues and two seconds, his aged bull, Prince Belwin Dunloggin Canary, a high-ranking 3-year-old of last year, going through to Senior and Grand Championship. His Produce of Dam was his other winner. Other Indiana exhibitors winning first prizes in the open classes were Leonard Hibschman with his senior yearling bull, Maytag Dictator Fobes Model; Sam T. Ingles with Pabst Roamer Pondell, a son of Pabst Roamer; Newman Holstein Farms in the class for cows with a lifetime production record; Harry R. Rosenbury with the winning 2-year-old heifer.

As usual it was quite a day for the Pabst Burkes. Daughters of Burke placed one-two in the 4-year-old class, one-three in the 3-year-old class; second aged cow and easily topped the Get of Sire. Pabst Roamer, Burke son, sired the junior champion female, first 2-year-old bull and first junior yearling bull and placed second to the Burke Get. Pabst Regal sired the first prize heifer calf.

The WORLD representative was unable to be present, and we are indebted to State Secretary Dick Best for a marked catalog of the show. The ribbons were placed by Judge Clair I. Miller and following are the awards in the open classes. There were special prizes for Indiana exhibitors.

Bull, 4 Yrs. & Over

1—Price Belwin Dunloggin Canary 948-780, C. M. Bottema, Jr. 2—Franlo Chip Snow Boy 864934, C. M. Bottema & Son; 3—Governor Parthenea Ormsby 876568, Willis Hoke.

Bull, 3 Yrs. and under 4

1—Ravenglen Senator Ormsby Sir Hark 893193, Ravenglen Farms; 2—Oriole Home Bessie Mead 900348, C. M. Bottema, Jr.; 3—Salisbury Man-O-War Sir Dutch 897-330, Salisbury Farms

Bull, 2 Yrs. and under 3

1—Sir Inka Pabst Roamer 923129, H. J. Wagner; 2—Ravenglen Senator Connie 913555, Ravenglen Farms; 3—Zeldenrust Korndyke Parthenea 924264, Glen F. Beeker & Sons; 4—Cash-Mar Prince DeKol 942247, C. M. Bottema, Jr.; 5—Colantha Raymondale Var 937839, Prairie Crest Farm; 6—Indiana Echo Perfection Dean 933447, Robert Ziegelman, Jr.

Bull, 18 mos. and under 2 Yrs.

1—Maytag Dictator Fobes Model, Leonard Hibschman; 2—Pabst Roamer Jess 948425, Ed Heuer & Son; 3—Hokeland Governor John 960055, Willis Hoke; 4—Cash-Mar Prince Dean, C. M. Bottema, Jr.; 5—Curtiss Candy Dandy George 955493, Curtiss Candy Co.; 6—Hidden Gold Bessie Premier 954476, Hidden Gold Dairy; 7—Happy Hollow Famous Joe 949974, Cecil Fields.

Bull, 1 Yr. and under 18 mos.

1—Pabst Roamer Pondell 975137, Sam T. Ingles; 2—Creston Grand Clare 965225, LeRoy Jinnings, Jr.; 3—Zeldenrust Gable Lady 989987, C. M. Bottema & Son; 4—Curtiss Candy Dandy Pride 964316, Curtiss Candy Co.

Bull Calf, 4 mos. and under 1 Yr.

1—Ravenglen Hartog Triune 974479, Ravenglen Farms; 2—Curtiss Candy Laddie Jack 995760, Curtiss Candy Co.; 3—Pabst Jess 984796, Pabst Farms, Inc.; 4—Curtiss Bomber Hallmark 984689, Curtiss Candy Co.; 5—Happy Hollow Homestead Sampson 986440, Herbert A. Warner; 6—Zeldenrust Gable Burton Korndyke, C. M. Bottema & Son; 7—Conner's Armac Posch Perfection 1001655, D. B. Jessup & Sons; 8—Salisbury Man-O-War Sir Dutch II, Salisbury Farms; 9—Salisbury Leon Man-O-War, Salisbury Farms; 10—Maplelane Ormsby Chieftain 1002285, Chas. Broersma & Family.

Senior & Grand Champion Male: Prince Belwin Dunloggin Canary 948780, C. M. Bottema, Jr. Junior Champion Male: Ravenglen Hartog Triune 974479, Ravenglen Farms.

Life-Time Production Cow Class

Culver Ormsby Paul Beauty 2074346, Newman Holstein Farms.

Cow, 5 Yrs. & Over

1 — Mokwa Carnation Pride Chloe, 2580648, Curtiss Candy Co.; 2—Weber Burke Vickery 2104307, Pabst Farms, Inc. 3—Ravenglen Princess Triune Creator 2136326, Ravenglen Farms; 4—Wylamyna Montvic Bonheur Belle 2318941, Prairie Crest Farm; 5—Mona Fobes Florian 2180749, Herbert A. Warner; 6—Edwarnos Ormsby Arne 2286141, Willis Hoke, 7—Rayland Ormsby Fanny 2256575, C. M. Bottema & Son; 8—Culver Ormsby Paul Beauty 2074346, Newman Holstein Farms 9—Echo Superb Bertha 2531769, Oren A Wright; 10—W. O. Lassie Rose Hill 233-6989, White Oak Farms.

Cow, 4 Yrs. and under 5

1—Pabst Burke Syna 2342079, Howard Clapp; 2—Pabst Burke Moncader Belmont 2385842, Pabst Farms, Inc.; 3—Entry, C. M. Bottema, Jr.; 4—Ormsby Commander Jane 2378766, Curtiss Candy Co. 5—Culver Eden Paul Queen 2425962, Newman Holstein Farms; 6—Entry, C. M. Bottema, Jr.; 7—Spring Farm Maggie B. 2622349, C. M. Bottema & Son; 8—Trailynd Princess Pietje 2806874, Curtiss Candy Co.; 9—Entry, C. M. Bottema, Jr.

Cow, 3 Yrs. and under 4

1—Pabst Burke Barbetta Modest 2411-951, Pabst Farms, Inc.; 2—Happy Hollow Nectar 2487791, Herbert A. Warner; 3—Pabst Burke Cascade Belmont 2479482, Pabst Farms, Inc.; 4—Ravenglen Senatora Triune 2488933, Ravenglen Farms; 5—Entry, C. M. Bottema, Jr.; 6—Curtiss Candy Renown Dian 2526670, Curtiss Candy Co.; 7—Salisbury Cascade Virginia Rose 2503029, Salisbury Farms; 8—Culver Eden Ormsby Babs 2533735, Newman Holstein Farms; 9—Selkirk Bellflower N. Perfection 2199898, Herman Guthrie & Son; 10—Zeldenrust Eona Plus 3rd 2457-192, Glen F. Beeker & Sons.

Cow, 2 Yrs. and under 3

1—Baroness Montvic Rag Apple 2538579, Harry R. Rosenbury & Sons; 2—Suf Dutchland Hartog 2695073, Thos. A. Miller; 3—Pabst Roamer Belpearl 2529845, Pabst Farms, Inc.; 4—Pabst Burke Bonny Sue 2508304, Pabst Farms, Inc.; 5—Culver Eden Paul Etta 2720454, Newman Holstein Farms; 6—Culver Eden Ormsby Toots 2634785, Newman Holstein Farms; 7—Zeldenrust Dell Cornucopia 2575690, C. M. Bottema & Son; 8—Happy Hollow Hazel Luona 2581518, Herbert A Warner; 9—Hoosier Rose Marie 2571202, Arthur N. Wiley & Sons; 10—Curtiss Candy Renown Peach 2599176, Curtiss Candy Co.

Heifer, 18 mos. & Under 2 Yrs.

1—Pabst Roamer Dean Walker 2623089, Pabst Farms, Inc.; 2—Pabst Roburke Lottie 2623096, Pabst Farms, Inc.; 3—Zeldenrust Parthenia Cornucopia, C. M. Bottema, & Son; 4—Entry, C. M. Bottema, Jr.; 5—Jessups Peerless K.B.K.O. Jane 2696613, D. B. Jessup & Sons; 6—Sylvan Alcartra Zeldenrust 2754272. C. M. Bottema & Son; 7—Salisbury Freckles Betty Blend 2691829, Salisbury Farms; 8—Papoose Posch Senator 2694899, Ravenglen Farm; 9—Cash-Mar Princess Pet 2696246, Arthur Porter; 10—Maxinkuckee Eden Jessie 2747363, Newman Holstein Farm.

Heifer, 1 Yr. and Under 18 mos.

1—Curtiss Candy Madcap Beth 2686356, Curtiss Candy Co.; 2—Jessups K.B.K.O. Square Spot 2810857, D. B. Jessup & Sons 3—Pabst Roamer Brook 2679232, Pabst Farms, Inc.; 4—Zeldenrust Gable Wisfob 2812196, C. M. Bottema & Son; 5—Culver Eden Ormsby Hettie (Twin) 2720458, Newman Holstein Farms; 6—Prairie Crest R A Trig 2707353, Prairie Crest Farm; 7—Cash Oral Man-O-War Beauty, Arthur Porter; 8—Prairie Crest R A Trim 2707355, Prairie Crest Farm; 9—Hoosier Lady Grace 2701063, Arthur N. Wiley & Sons; 10—Minnow Creek Mandy Grand 2813866, Harry R. Rosenbury & Sons.

Heifer Calf 4 Mos. and under 1 Yr.

1.Pabst Reburke Rag Apple 2753390, Pabst Farms, Inc.; 2—Minnow Creek Hartog Run 2813870, Harry R. Rosenbury & Sons; 3—Curtiss Candy Bomber Mistress 2752953, Curtiss Candy Co.; 4—Hi Mary of Curtis Candy 2720674, Curtiss Candy Co.; 5—Ravenglen Oak Genevieve 2720422, Logan Lundgren; 6—Wright Dinah Homestead 2779887, Oren A. Wright; 7—Cash-Mar Oral Rys Ida, Clifford Porter; 8—Summit Madcap Fair Lady, Sam T. Inglis; 9—Pond Gate Colonel Maggie 2760882, Jerry Brown; 10—Salisbury Katherine, Salisbury Farms.

Senior & Grand Champion Female: Pabst Burke Barbetta Modest 2411951, Pabst Farms, Inc.; Junior Champion Female: Pabst Roamer Dean Walker 2623089, Pabst Farms, Inc.

Get of Sire

1—Pabst Farms, Inc.; 2—Pabst Farms Inc.; 3—C. M. Bottema & Son; 4—Curtiss Candy Co.; 5—Newman Holstein Farms; 6—White Oak Farms; 7—Arthur N. Wiley & Sons.

Junior Get of Sire:

1—Pabst Farms, Inc.; 2—C. M. Bottema, Jr.; 3—Newman Holstein Farms; 4—Salisbury Farms; 5—Herbert A Warner; 6—Arthur N. Wiley & Sons.

Produce of Dam:

1—C. M. Bottema, Jr.; 2—Newman Holstein Farms; 3—C. M. Bottema & Son; 4—Hidden Gold Dairy; 5—Harry R. Rosenbury & Sons; 6—Salisbury Farms; 7—Arthur N. Wiley & Sons; 8—Oren A. Wright.

Dairy Herd:

1—Pabst Farms, Inc.; 2—Curtiss Candy Co.; 3—C. M. Bottema, Jr. 4—Newman Holstein Farms; 6—Arthur N. Wiley & Sons.

Winning Exhibitors:

C. M. Bottema, Jr., Bridgeport; C. M. Bottema & Son, Indianapolis; Willis Hoke, Jonesboro; Ravenglen Farms, Antioch; Salisbury Farms, Richmond; H. J. Wagner, Calvary, Wisc.; Glen F. Beeker & Sons, Hope; Prairie Crest Farm, Elkhart; RobertZiegelman, Jr., Cloverdale; Leonard Hibschman, Syracuse; Ed Heuer & Son; Curtiss Candy, Chicago, Ill.; Hidden Gold Dairy, St. Mary-of-the-Woods; Cecil Fields, Kewanna; Sam T. Ingles, Summitville; LeRoy Jinnings, Jr., Butler; Pabst Farms, Inc., Oconomowoc, Wis.; Herbert A. Warner, Rochester; D. B. Jessup & Sons, Fairmount; Chas. Broersma & Family, Indianapolis; Newman Holstein Farms,. Culver; Oren A. Wright, Greenwood; White Oak Farms, Yorktown; Howard Clapp, Oconomowoc, Wis.; Herman Guthrie & Son, Muncie; Harry R. Rosenbury & Sons, Rochester; Thos. A Miller, Winchester; Arthur N. Wiley & Sons, Lebanon; Arthur Porter, Bridgeport; Logan Ludgren, Antioch; Jerry Brown, Eminence, Ind.

The Canadian National Exhibition

By WM. A. PRESCOTT

Resuming operations after a five-year "vacation," the Canadian National Exhibition was not quite up to its high standard of pre-war days in any of the livestock departments. The Holstein show, judged by J. Durno Innes on August 28 and 29 in the big coliseum at Toronto, consisted of 182 head shown by 41 exhibitors, all from the Province of Ontario except for a few head that were shown in the names of their new Latin American owners. Although the classes seemed small to C.N.E. habitues, the quality was good in the tops of practically all classes and the top prize money was well distributed with no less than 18 exhibitors winning first prizes.

Montvic Rag Apple Sovereign, owned by T. R. Dent and Clark W. Brown of Woodstock was an outstanding grand champion and of course one of the main attractions of the show. Walking much better than at the Royal last winter, he was in better fit in every way than last year. Superbly trained and exhibited by Bob Howden, Springbank herd manager, Sovereign was monarch of all he surveyed. The second prize aged bull, Glenafton Comet, a Marksman son owned by Ontario Department of Health, had just enough extra size, scale and character to take reserve senior honors from his brother, Bond Haven Rag Apple Paul, a Marksman son owned by Howe Bros., and Weaver Bros., who made a good top for the three-year-old class.

Perhaps the most nearly perfect animal of either sex in the show was the junior yearling bull, Spring Farm Sovereign Supreme, a Sovereign son owned by J. M., G. W. and W. D. Fraser. This bull will be remembered All-Canadian and Reserve All-American bull calf of 1946, although only a junior, and has grown out into a junior yearling that is likely to rank with the all-time "greats" if he continues to develop during the next three months as he has to date. He is a son of Sovereign from one of the great Jack Fraser cows, Credholme Topsy Nig (VG-, and it was a proud day for Sovereign fans when this great yearling went first to junior champion and then to reserve grand under his distinguished sire. The reserve junior champion bull was a Sovereign grandson that headed the senior calf class for A. B. C. Farms.

The Females

Judge Innes found his grand champion female in the milking four-year-old class. She was A. B. C. Inka May, owned by A. B. C. Farms, Brampton and bred by D. S. Dunton, also of Brampton. In heavy production since last December, she lacks the flash and bloom of some of our Toronto grand champions of past years but she has the udder, the capacity and the dairy character that could not be denied at this show and we heard no criticism anywhere of this placing.

The decision for reserve senior champion was a tough one to make and many varying opinions were expressed around the ringside. The choice fell to Tom Dent's dry four-year-old, Oakhall Rag Apple Cassie, soon due and carrying a magnificent udder. Also springing and a hot competitor for reserve, in the opinion of many, was the Wilfred James dry aged cow, Clarendale Abbekerk. Another with many friends was Jack Fraser's speckled three-year-old, Spring Farm Juliette, milking heavily and very thin in flesh but always a prime favorite in Canada for her extreme dairy quality. The first prize aged cow in milk was a Dunton-bred sister to the grand champion, now owned by Solanos Rios of Uruguay and exhibited here while awaiting shipment to her South American home. Another that is likely to make some trouble if she ever comes out in fresh or springing form is the J. O. Trepanier dry two-year-old, Oak Meadows Rag Apple Lucky.

In the younger heifer classes, two sisters, daughters of Montvic Rag Apple Cavalier, fought it out for the junior championship, with the top award going to the senior yearling owned by Leo A. Baker and the reserve to her junior yearling sister, shown by Hardy Shore. The dairy excellence of the older heifer won her the award over the superior flash of the younger one. Hays Ltd. won the senior heifer calf class with their lone entry in the show, a Sovereign daughter that headed the largest class of the two days.

The Groups

The grand champion cow, A. B. C. Inka May, helped bring first prize ribbons to three groups, Grade Herd, Senior Get and Progeny. The Get was a particularly striking group, consisting of the grand champion cow, the first prize aged cow in milk, the 6th prize four-year-old in milk and 5th prize three-year-old in milk, all four bred by Doug Dunton and the group exhibited in his name. Four good uddered dairy cows in heavy production, they made an impressive showing. The grand champion also showed with her maternal sister, the fourth prize dry three-year-old to make a Progeny that won over the Fraser pair, consisting of the junior champion bull and his dry four-year-old sister. Fraser won both the Junior Herd and Breeders Herd.

The Ontario Department of Health was Premier Breeder in spite of the fact that they were about the only large exhibitor that failed to win a first prize. They had a large exhibit, everything except the herd sire bred by one or another of the Provincial Hospitals, and were well up in the money in practically every class. J. M. Fraser, who was runner-up for Premier Breeder, made the presentation speech as First Vice President of the Holstein-Friesian Association of Canada when the Association presented the Department of Health with a Montgomery-Ward model of the ideal type cow. Mr. Fraser won the Premier Exhibitor banner, which was presented by Deputy Minister of Agriculture, Cliff Graham, who in addition to his congrat-

(Continued on page 140)

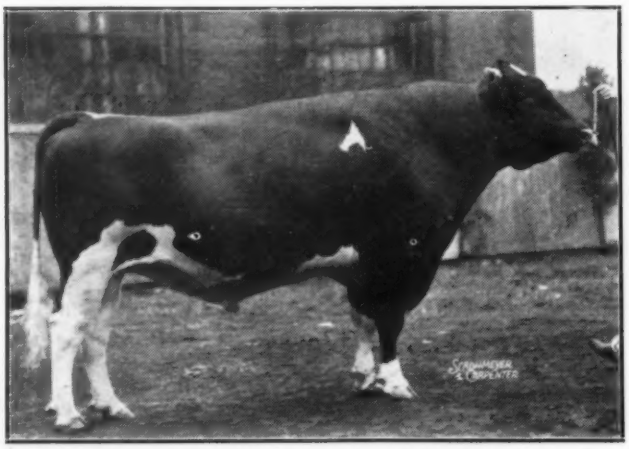

MONTVIC RAG APPLE SOVEREIGN
Last year's picture of the grand champion at this year's C.N.E. T. R. Dent and Clark E. Brown, Woodstock, Ont.

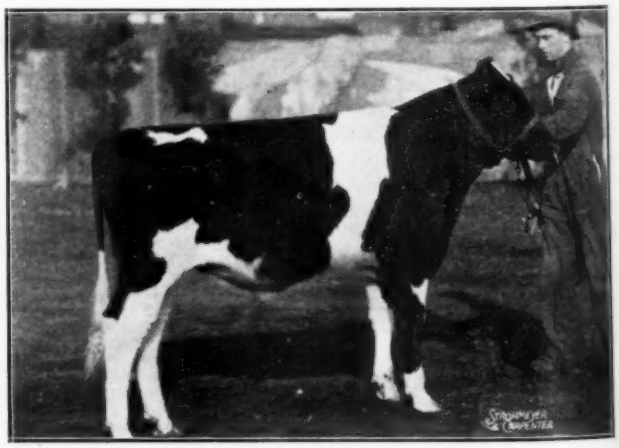

SPRING FARM SOVEREIGN SUPREME
Last year's picture of this year's junior and reserve grand champion bull at the C.N.E. J. M., G. W. and D. E. Fraser, Brampton, Ont.

Bolten Dispersal Averages $846

Newmont Aristocrat Top at $8500 for Half Interest Famous "45th-Bred" Herd Totals $61,810 for 73 Head—By M. S. PRESCOTT

Catalog Summary

32 Females 2y & over	$27,620	$863.12
(7 calves under 3m sold with dam)	2,335	333.57
13 Bred yearlings	6,250	480.76
5 Open yearlings	2,775	555.00
13 Heifer calves over 3m	8,940	687.69
10 Bulls over 3m	13,890	1389.00
73 Head	$61,810	$846.71

Breeders of the popular "45th" line had a field day August 30, when the nationally known herd of John Bolten, Andover, Mass. Went under the auctioneer's gavel. Mr. Bolten had spared no expense in the purchase of choice foundation animals, culminating in a large draft directly from R. E. Eddy's Newmont herd, where Ormsby Sensation 45th first established his place as a superior sire. The top offerings generally went into strong hands where they will continue to add to "45th" laurels.

A good crowd was on hand, with buyers from 9 states. They found every arrangement for their comfort and convenience, including a perfect summer day. The animals were beautifully presented, and it has seldom been our pleasure to see an entire herd from top to bottom in such evident good physical condition—and with so few animals requiring apology in any respect. All credit to Supt. R. A. Pillsbury and Herdsman Raymond Steeves.

At the sale opening, after a brief welcome by Mr. Bolten, Sale Manager R. Austin Backus introduced Tom Elder, who has been Mr. Bolten's adviser throughout in the selection of his foundation animals. Mr. Elder, with his rare mixture of humor and serious wisdom, presented a picture of the ideals that had gone into the building of this herd.

First animal in the ring was the senior herd sire, Newmont Aristocrat, Excellent son of Excellent parents — Silver Medal type sire and with daughters now on test that promise the Silver Medal Production award by fall — before he turns 7 years old. He is a commanding individual — prophetically named — and his young offspring here left little to be desired in their promise. Only a half interest in this sire was offered, the announcement being made that the other half interest, formerly owned by Mr. Eddy, had recently been sold for a long price to Mr. J. S. Johnson, Oldwick, N. J. The terms of sale specified that he was to go to Sussex, N. J. Research Farm for two years with the new purchaser to have artificial breeding service from there until Oct. 1, 1949.

Bidding opened at $3,000 and went quickly by $1,000 bids to $7000 — then $7500 and $8000. At that point, it was announced that a telephone bidder had to be contacted before further bidding. After that point the bids went on to $8100 and $8200 — and a final $8500 offer, which was successful. Ownership is now consolidated in New Jersey, the buyers being a syndicate composed of Mr. Johnson, Mr. A. Fowler, Peapack, N. J. and Island Stock Farm, Whitehouse, N. J. Prof. Jack Bartlett of New Jersey was happy over this outcome.

A two-thirds interest in the junior herd sire, Newmount Ormsby Chief, was offered, and went at a bargain price of $1725 to a syndicate composed of Peter P. VanNuys, Belle Mead, N. J., Chas. V. N. Davis, Somerville, N. J., Thomas H. Benton, Blairstown, N. Y. and the N. J. Experiment Station at Sussex. Thus, both of the Bolten herd sires will continue in the New Jersey "45th" breeding program The Chief bull sired some extra promising daughters here, and he will be perfect for the New Jersey program as he carries 50 percent of the blood of Ormsby Sensation 45th — as much as an own son.

Top price for females was $2500, paid by J. S. Johnson for Rutgers Goliah Change Aria, a 4-year-old of rare quality. She is a product of the New Jersey breeding program, and was the top of the Dr. Kler dispersal last year. Her baby daughter by Aristocrat, went with her to Mr. Johnson at $700.

Next high price of $1525 was paid by Amcana Farm, East Morris, Conn., for the great 2-year-old, Butterfly Anu Lochinvar, daughter of Montvic Lochinvar and Newmont Ormsby Pearl. Her baby bull calf by Aristocrat went at $575 to Carrol H. Landon, New Haven, Vt.

Newmont Ormsby Tressie, V. G., a maternal granddaughter of Trixie Ormsby Beets, went at $1500 to John Kimker, Delhi, N. Y. H. H. Rathbun, Jr., Oriskany Falls, N. Y., bought 4 head for his own account. These included Bolta Dauntless Lovely, a 2-year-old daughter of Baker Farm Dauntless out of Charity of Baker Farm at $1500; Bolta Dauntless Favorite, a 2-year-old by Dauntless out of Expectation of Baker Farm, at $1150, and the two grand old dams, respectively 13 and 11 years old, and still looking like "Excellents" at $900 and $700.

Mr. Backus cried the sale, with ring assistance from C. B. Smith and Olin Backus. Following are the details of sales above $400.

A. FOWLER, Peapack, N. J.;
J. S. JOHNSON, Oldwick, N. J.;
Island Stock Farm, Whitehouse, N. J. (1)
Male, Newmont Aristocrat 827033 (2-3-41) $8500
J. S. Johnson, Oldwick, N. J. (8)
Rutgers Goliah Chance Aria 2388832 (12-13-42) 2500
Newmont Aristocrat Empress 2642110 (10-6-45) 1050
Newmont Thelma 1908235 (10-15-36) 800
Dtr. of Rutgers Goliah Chance Aria (8-7-47) 700
Bolta Aristocrat Highness 2810479 (4-3-47) 600
PETER P. VAN NUYS, Belle Mead, N. J.
N. J. EXP. STATION, Sussex, N. J.;
CHAS. V. N. DAVIS, Somerville, N. J.;
Thomas H. Benton, Blairstown, S. J. (1)
Male, Newmont Ormsby Chief 893550 (8-15-43) 1725
Amcana Farms, East Morris, Conn. (1)
Butterfly Anu Lochinvar 2568514 (4-11-45) 1525
John Kimker, Delhi, N. Y. (1)
Newmont Ormsby Tressie 2149476 (11-27-39) 1500
H. H. Rathbun, Jr., Oriskany Falls, N. Y. (4)
Bolta Dauntless Lovely 2653454 (8-13-45) 1500
Bolta Dauntless Favorite 2653452 (8-9-45) 1150
Charity of Baker Farm 2134652 (8-25-34) 900
Expectation of Baker Farm 2383395 (7-24-36) 700
S. P. White, Andover, Massachusetts (1)
Male, Bolta Palatine 1000565 (1-13-47) 950
Farnham W. Smith, Carlisle, Mass. (2)
Newmont Thelma Pride 2518899 (10-16-44) 950
Bolta Chief Regina 2703742 (1-7-46) 600
Dr. John Giblin, Derry, N. Hamp. (4)
Baker Farm Daim Charm 2573029 (8-2-44) 875
Bolta Aristocrat Countess 2811006 (10-28-46) 700
Bolta Chief Antionette (twin) 2769283 (7-25-46) 475
Bolta Chief Du Barry (twin) 2769282 (7-25-46) 475
Arthur C. Guimond, Fall River, Mass. (2)
Bolta Chief Marcella 2642109 (9-29-45) 850
Bolta Governor Leatrice 2642103 (1-15-45) 750
Aldo Panciera, Westerly, R. I. (2)
Bolta Chief Sally 2769280 (6-10-46) 825
N J E S Chief Martha Aurora 2656645 (10-15-45) 825
A. Fowler, Peapack, N. J. (4)
Dauntless Direct Leseyla (twin) 2198683 (12-7-40) 825
Newmont May Belle 2029584 (10-13-38) 650
Newmont Lily 2199501 (11-16-40) ... 625
Bolta Aristocrat Superba 2810476 (2-3-47) 575
Harold J. Shaw, Sanford, Maine (1)
Bolta Dauntless Delight 2642113 (11-1-45) 800
Island Stock Farm, Whitehouse, N. J. (1)
Dauntless Lonley Direct 2173340 (7-10-40) 800
C. S. Gutermuth, Berlin, N. Y. (4)
Tamcliff De Kol Emporia 2300307 (3-30-41) 800
Newmont Perfection Segis Lady 2320279 (5-1-42) 775
Male, Bolta King Laurin 992713 (11-3-46) 650
Bolta Chief Minerva 2642111 (10-14-45) 550
Nat H. Barrows, Jr., Atkinson Depot, N. Hamp. (9)
Bolta Chief Ermine 2703743 (2-5-46) 800
Newmont Margaret 2189617 (10-19-40) 675
Newmont Aristocrat Peeress 2573035 (11-9-44) 650
N J E S Gentleman Laura Olga 2679434 (4-3-45) 600
Bolta Dauntless Ida (twin) (4-22-47) 500
Bolta Dauntless Ina (twin) (4-22-47) 425
Bolta Chief Lyla 2726916 (3-29-46) .. 480
Shaws Tutts Lonley Amazon 2573033 (10-12-44) 400
M. B. Stone, Groton, Mass. (2)
Bolta Chief Bessquon 2642107 (9-15-45) 775
Bolta Dauntless Priscilla 2653453 (3-7-46) 725
Wm. McConvill, New Bedford, Mass. (2)
Newmont Aristocrat Baroness 2642105 (3-9-45) 775
Bolta Ormsby Arlene 2642106 (6-2-45) 600
Sheldon Farms, Hillsdale, N. Y. (2)
Quonquont Modest Viola 2386011 (5-31-43) 760

(Continued on page 146)

Editorial---

National Convention Sale

We are pleased to learn that Plans are already taking shape for a National Convention Sale to be held in Kansas City, Mo. on June 3, 1948, which is Thursday of Convention week. The local committee headed by Glenn G. Davis is already making definite plans and has placed the management of the event in the hands of A. W. Petersen.

Memory goes back to the previous National Convention Sale held at Kansas City in June 1922. That area was then regarded as almost an outpost of Holstein activity. In the 25 years since elapsed this area has made wonderful forward strides in Holstein development and their animals have demonstrated their ability to hold their own with the best of them. With two successive record-breaking wheat crops in the till, the home area around Kansas City may also be counted upon to provide its share of the market, for the top animals from all over America which the management is aiming to assemble for this event. It is obvious that none of the doubts which assailed breeders in sending their best to Kansas City in 1922 will be valid in 1948.

The Cover

Newmont Aristocrat 827033 (E.) is a newsworthy choice for our cover this week. In the Bolten Dispersal on August 30 a half interest was sold for $8500.

He is one of the few animals carrying an Excellent type rating whose dam and sire have both been officially rated Excellent. His dam, Trixy Ormsby Beets, former World's champion senior 4 year old on 2X for both milk and fat, is probably the greatest daughter of Ormsby Sensation 45th. At 6 years of age, Newmont Aristocrat has already received the award of Silver Medal for type, based upon the type ratings of his daughters. Daughters now on test leave little doubt of ample qualification for the Silver Medal Production Award, which will complete the Gold Medal requirements.

Newmont Aristocrat was bred by R. E. Eddy, Poultney, Vt., and was retained for service in the Newmont herd. A half interest was purchased by Mr. Bolten about two years ago, and it was this interest that was sold in the Bolten dispersal, along with over $10,000 worth of offspring. Mr. Eddy sold his half interest this past summer for a reported price of $10,000 to Mr. J. S. Johnson, Oldwick, N. J. Mr. Johnson, Mr. A Fowley, Peapack, N. J. and Island Stock Farm, Whitehouse, N. J. joined in the purchase of Mr. Bolten's interest, and Aristocrat will now go to Sussex, N. J. Research Farm where he will be in artificial service. He will be a most important addition to the New Jersey "45th" Breeding Program.

Engineering Objective

We were interested to see recently the text of an address delivered in July By Mr. W. D. James, president of James Manufacturing Company before the dairy housing conference of the American Society of Agricultural Engineers. It presented a good deal of food for thought. Mr. James developed the theme of the basic objectives of agricultural engineering research which are to improve efficiency of operation, meet the needs of advancing sanitary standards, eliminate hazards and take the drudgery out of farm work.

The occasion was Farm Safety Week and the speaker addressed himself particularly to that phase of agricultural engineering. He pointed out that the accidental death rate among agricultural workers exceeds that among workers in the industry, but that health is an even more important consideration, mentioning from the records in their own plant that 670% more days are lost through illness than from industrial accidents. He referred also to the fact that one out of every three deaths in the United States is due to the diseases of the heart and from this premise developed the thought that agricultural engineering research must be directed to reducing the back breaking, heart straining jobs on the farm.

This is certainly an objective which all of us will applaud.

Fire Prevention Week

The week of October 5-11 has been designated by Presidential proclamation as National Fire Prevention Week. It is a matter of special concern to farmers as the farm fire loss is estimated at $85,000,000 annually. Farm people constitute about 1/3 of the annual death toll of 10,000 people killed in fires. About 90% of the fires are classed as preventable.

The purpose of Fire Prevention Week is to turn the spot light on the common causes of these preventable fires — to induce people to take stock of their own fire hazards — and then to do something about it in their own individual cases. This is one special week that really has a message.

Common Sense Abbreviated

By Allen N. Crissey

Dear Cyrus:

Sometimes you act "As Crazy As A Wet Hen". Last night was one of them times. The boys were all ready to sign up to have their herds classified for type an' what did you do! You up an' said you didn't believe in classifyin' bulls. Of course you started an argument that no one could win; not even if we had stayed all night.

I think you would "Argue 'Til The Cows Come Home" just to have the last say. As it was you kept it up 'til most milkin' time in the morn'. Result was that no one signed up. Some of you fellows have been readin' to much Rice (V. A. Rice) and not eatin' enough of your poor type bulls. That's why you don't want 'em classified.

Now wouldn't you believe the Bible before you would believe Rice? It says, "Like Tends to Beget Like". I know that there are some bulls that sire their own likeness in conformation, style, disposition, and color markings, an' do it with remarkable uniformity. Classifyin' bulls encourages a fella t' use better type sires an' hastens progress in the improvement of the type of the breed.

"What's Sauce For The Goose Is Sauce For The Gander" an' if it is desirable to encourage better type in our cows it is desirable to encourage better type in our bulls, especially so since a bull can have so much more influence on type than one cow. He can have many more offspring.

'Bout midnight when the argument was boilin' hot, Ben Williams shouted, "The real proof of a bull is what he sires, not what he looks like. I've seen lots of bulls of inferior type that sired daughters with real nice type." Now he didn't fool me any 'cause that's not his language. That word "inferior" ain't in his vocabulary. He's been livin' on Rice too. (Page 44 of the speech at Durham.)

Now Ben was right, Cyrus, in what he said but wrong in what he was trying to prove. It is probably true too that while like has a tendency to beget like, it frequently does not reproduce its own likeness but rather a jumble of all the near relatives. And I ask you, isn't that a logical reason why we should want all of the ancestors and relatives, male and female, to be of as good type as possible? To me, it sounds like a good reason for classifyin' bulls as well as cows. Who wants an animal with

a bad egg for a grandfather whose ornery influence will show up later?

You folks who oppose classifyin' bulls, have secretly, if not openly or knowin'ly, weak faith in the value of classification for either sex. Your argument assumes that classifyin' bulls encourages too many average farmers to over-emphasize type when selectin' a bull, or in other words to think too little about proven production backing and too much about type. You assume, wrongly, I think, that the dirt farmers of the past an' present have been usin' production as the basis of bull selection, an' that this new emphasis on type is takin' them too far in the other direction.

On the other hand, Cyrus, I maintain it's the same in your community an' mine, as it was fifty years ago; the average dirt farmer selects a bull first with his eye and then insists on all the production he can possibly get with it. It always has been the proud desire of the farmer in all ages to possess a 'good lookin' bull', an' the strong demand for type in our bulls of today is by no means the fault of classifyin'. In fact, contrary to opponents of bull classification. I'm sure production is given more emphasis in relation to type, than was the case before we began classifyin'. A better understandin' of the science of breeding has given more weight to proven production in recent years, and no thinkin' man would go as far as his grandfather went in basin' his selection on type alone.

Rice don't believe in classifyin' bulls because he don't believe in Classification period. I should say that he don't believe type an' production are tied together very much. Some believe type and production are closely related. Ben don't believe in classifyin' bulls because he can't think very far ahead. An' you don't because you haven't experienced the inner satisfactions of creatin' an' workin' with the more beautiful animals. You have only been breedin' for production. You can breed for botn and double your fun, an' take in more money too.

You just "Put That In Your Pipe An' Smoke It"

S' long,

Allen

Sale Calendar

Sept. 23 **Clarence, N. Y.,** S. F. Burton, Management R. Austin Backus, Mexico, N. Y.

Sept. 24 **Plain City, Ohio,** Night Auction Sale, Henry Conklin, owner.

Sept. 25 **Lancaster, Pa.,** 55th Gardon Spot Sale, Management R. Austin Backus, Mexico, N. Y.

Sept. 26 **Watertown, Wis.,** Wisconsin Breeders' Sale, Baird & Darcey, Mgrs.

Sept. 26 **Columbia, Mo.,** Missouri Holstein Ass'n Show and Sale, Management Glenn G. Davis.

Sept. 27 **Vernon Center, N. Y.,** Henry Samson Sale, Management R. Austin Backus, Mexico, N. Y.

Sept. 29 **Rutland, Vt.,** Arthur C. Lewis Dispersal and Selected Consignments, T. R. Langdell, Wilton, N. H., Sale Manager.

Sept. 30 **Middletown, Pa.,** Grand View Farms 16th Anniversary Sale.

Oct. 1-2 **Earlville, N. Y.,** 213th Earlville Sale, Management R. Austin Backus, Mexico, N. Y.

Oct. 2 **Orange, Va.,** Virginia Holstein Sale, Harold Craun, Roanoke, Va., Secretary.

Oct. 4 **Fenwick, Mich.,** Arnyle Farms, Bjork & Wing Dispersal, C. B. Smith, Mgr., Williamston, Mich.

Oct. 4 **Merced, Calif.,** Fairgrounds) California State Holstein Sale, Leo P. Hedegard, Modesto, Sale Chairman.

Oct. 4 **Rhinebeck, N. Y.,** 8th Annual Consignment Sale Eastern New York Holstein Club, Murray Wigsten, Sale Chairman.

Oct. 6 **Winfield, Kans.,** Windview Farm Dispersal, John Elam, Owner, T. Hobart McVay, Sales Mgr., Nickerson, Kansas.

Oct. 6 **Poultney, Vt.,** R. E. Eddy Sale, Management R. Austin Backus, Mexico, N. Y.

Oct. 8 **Culver, Ind.,** The Edenland Sale, John Newman & Son, Sale Mgrs., A. W. Petersen, Oconomowoc, Wis., Sale Director.

Oct. 8 **Paris, N. Y.,** 7th Oneida County Sale, Management R. Austin Backus, Mexico, N. Y.

Oct. 9 **Walton, N. Y.,** 2d Delaware County Sale, Management R. Austin Backus, Mexico, N. Y.

Oct. 11 **Pontiac, Mich.,** Washington International Sale, Morris C. Place, Mgr., Rochester, Mich.

Oct. 11 **Cobleskill, N. Y.** (Fairgrounds) 3rd Schoharie County Sale, Management R. Austin Backus, Mexico, N. Y.

Oct 11 **Beaver Dam, Wis.,** Dodge County 4H Club, FFA and Breeders' Holstein Sale, F. F. Berg, Secretary, Brownsville, Wis.

Oct. 13 **Rochester, Minn.** (Fairgrounds) Olmated County Second Annual Sale, Minnesota Sales Co., Mgrs., Rochester, Minn.

Oct. 13 **Earlville, N. Y.,** E. P. Smith Sale, Management R. Austin Backus, Mexico, N. Y.

Oct. 14 **Waterloo, Iowa,** Iowa State Breeders' Fall Sale, Dallas V. McGinnis, Col. Sec'y, 912 Waterloo Bldg., Waterloo, Iowa.

Oct. 15 **Hornell, N. Y.,** 32d Annual Allegany-Steuben Holstein Club Sale, James A. Young, Secretary, Angelica, N. Y.

Oct. 16 **Sioux Falls, S. D.,** 2d Annual South Dakota State Sale.

Oct. 16 **Bloomsburg, Pa.,** Pennsylvania State Holstein Sale, Management R. Austin Backus, Mexico, N. Y., Wm. Rider, Secretary, Shippensburg, Pa.

Oct. 16 **Tulsa, Okla.,** Mayo Farms Dispersal.

Oct. 18 **Far Hills, N. J.,** Heifer Project Sale for European Rehabilitation Work, Management R. Austin Backus, Mexico, N. Y.

Oct. 18 **Illinois State Fall Sale** (place to be announced), Arnold C. Wittmus, Acting Sec'y. Harvard, Ill.

Oct. 20 **Little York, Cortland Co., N Y.,** Harry Underwood & Sons Dispersal, Management R. Austin Backus, Mexico, N. Y.

Oct. 20 **Omaha, Nebr.,** The Mid-Western Special Show and Sale, Claude E. Wylam, Mgr., Waverly, Iowa.
Everly, 706 New World Life Bldg., Seattle, Wash.

Oct. 20 **Gooding, Idaho,** Purl Massey Dispersal, Management R. E.

Oct. 20 **Union Grove, Wis.** Racine County Holstein Breeders Sale, Peter P. Green, Sec'y, Sturtevant, Wis.

Oct. 20 **Williamston, Mich.,** Wolverine Fall Invitational, C. R. Smith, Mgr., Williamston, Mich.

Oct. 20 **Barron, Wis.,** Barron Fall Sale, R. W. Koepp, Manager, Rice Lake, Wis.

Oct. 21 **Troy, Pa.,** Benn Ballard, Management R. Austin Backus, Mexico, N. Y.

Oct. 22 **Wooster, Ohio,** Ohio Breeders Sale, Ohio Holstein-Friesian Association, Managers, Wooster, Ohio.

Oct. 22 **Oshkosh, Wis.,** The Fox River Valley Holstein Sale, Phil Lautenbach, Sale Mgr., Fremont, Wis.

Oct. 23 **Lancaster, Pa.,** 56th Garden Spot Sale, Management R. Austin Backus, Mexico, N. Y.

Oct. 24 **Timonium, Md.,** (Fairgrounds) Maryland Fall Holstein Sale, Howard C. Barker, Bel Air, Md., Sale Mgr.

Oct. 25 **Sinking Springs, Pa.,** Chas. A. Riegel Dispersal, Management R. Austin Backus, Mexico, N. Y.

Oct. 25 **Springfield, Mass.,** New England Breeders' Fall Sale.

Oct. 27 **Mainesburg, Pa.,** Clifton Chamberlin Dispersal, Management R. Austin Backus, Mexico, N. Y.

Oct. 27 **Monroe, Wis.,** Green County Holstein-Friesian Breeders Ass'n Sale.

Oct. 27 **Abilene, Kansas,** Kansas State Sale, John Heersche, Mulvane, Kans., President.

Oct. 27 **Toronto, Ont.** (Coliseum) All-Canadian Holstein Sale, L. E. Franklin, Mgr., 311 Bay St., Toronto, Ont.

Oct. 27 **Mt. Vernon, Wash.,** Evergreen Classic, Washington Holstein-Friesian Ass'n, Leness Hall, Sales Mgr., Carnation, Wash.

Oct. 28 **Foley, Minn.,** Albert Peterson Dispersal, Management Minnesota Sales Company, E. C. Wilhelm, Rep., St. Cloud, Minn.

Oct. 29 **Bedford, Pa.,** Sam C. Diehl & Sons Dispersal, Management R. Austin Backus, Mexico, N. Y.

Oct. 30 **Mankato, Minn.,** South Central Minnesota Holstein Breeders' Ass'n Sale and Maeferd Dairy Farms Dispersal.

Oct. 31 **Troy, Pa.,** Mrs. B. B. York & Son Dispersal, Management R. Austin Backus, Mexico, N. Y.

Oct. 31 **E. Lansing, Mich.,** (Judging Pavilion) Michigan State Sale, Morris C. Place, Secretary, Rochester, Mich.

Oct. 31 **Plymouth, Wis.,** Sheboygan County Holstein Breeders' Quality Sale, Wilbur Bohnhoff, Secretary.

Nov. 3 **Lebanon, Ohio,** The Nisbet Dispersal, Management A. W. Petersen, Oconomowoc, Wis.

Nov. 3 **Cassadaga,** Geo. H. Wait & Son Sale, Management R. Austin Backus, Mexico, N. Y.

Nov. 4 **LaFayette, Ind.,** Indiana Falls Sale, F. A. Best, Secretary, 3721 N. Illinois, Indianapolis 8, Ind.

Nov. 4 **Butler, Ill.,** Sumner G. Wilson Dispersal.

Nov. 6 **Earlville, N. Y.,** 214th Earlville Sale, Management R. Austin Backus, Mexico, N. Y.

Nov. 7 **Adrian, Mich.,** Lenawee County Holstein Sale.

Nov. 8 **Chilton, Wis.,** Calumet "400" Sale, Leonard Seybold, Sale Mgr., Forest Junction, Wis.

Nov. 10 **Keedysville, Md.,** D. A. Benson Dispersal, Management R. Austin Backus, Mexico, N. Y.

Nov. 10 **Hutchinson, Kans.,** Central Kansas Holstein Breeders Fall Consignment Sale, T. Hobart McVay, Nickerson, Kansas, Sale Manager.

Nov. 10-11 **Waukesha, Wis.,** The U.S. National Blue Ribbon Sale, Baird & Darcey, Sale Managers, Waukesha and Watertown, Wis

Nov. 12 **Wooster, Ohio,** Ohio Breeders Sale, Ohio Holstein-Friesian Association, Managers, Wooster, Ohio.

Nov. 12 **Watertown, Wis.,** The U. S. National Blue Ribbon Sale, Baird & Darcey, Sale Managers, Waukesha and Watertown, Wis.

Nov. 14 **Ohio City, Ohio,** Lester F. Weck Dispersal, Management R. S. Johnson & Son, Decatur, Ind.

Nov. 17 **Middletown, Pa.,** Grand View Farms 1947 Complete Clearance Sale.

Nov. 18 **Fall River, Wis.,** Bo-Cann Consignment Sale, W. W. Evans, Sale Manager.

Nov. 20 **Lancaster, Pa.,** 57th Garden Spot Sale, Management R. Austin Backus, Mexico, N. Y.

Nov. 24 **Annville, Pa.,** Dr. J. R. Monteith Complete Dispersal, Paul E. Sanger, Sales Mgr., Myerstown, Pa.

Nov. 25 **Omaha, Nebr.,** The Midwestern National, Claude E. Wylam, Sales Mgr., Waverly, Iowa.

Dec. 6—**Waterloo, Iowa,** 2nd Annual Parade of Bulls and Sale, Claude E. Wylam, Sale Mgr., Waverly, Iowa.

1948—

May 24 **Owatonna, Minn.,** Minnesota State Sale, R. W. Seath, Secretary.

June 3 **Kansas City, Mo.,** National Convention Sale, Management A. W. Petersen, Oconomowoc, Wis.

Ohio State Fair Notes

By M. S. P.

The Holstein show at Ohio State Fair is traditionally a battle ground for out-of-state exhibitors and 1947 was no exception with full strings from five states besides Ohio.

The Guernsey show was even larger than the Holstein exhibit (by a little) and the housing facilities were overcrowded to the point that the Brown Swiss and Milking Shorthorn exhibits were excused after the completion of their judging on Monday in order to make more room.

The Ohio State Fair was also packing in the attendance and seating space in the big auditorium began to fill soon after 8 a. m. when the judging started. The Holstein gallery was not a casual one either as good crowds remained in the seats way through until the close of the judging at 5:30 p. m.

Coliseum spectators were presented with a three-ring circus—one half of the big arena being devoted to the showing of heavy horses always a strong feature here and the other half divided between the Angus and the Holsteins. Incidentally, the Angus calves almost raised the roof every time one of the Holstein milking classes paraded by to their positions. All black and white cows looked like supper to them.

We extend our congratulations to the officials in charge of the Ohio Show on their organization of the ring work. Everything moved like clock work from beginning to end. We also want to compliment them on the very fine printed catalogs put up in separate books for the dairy and beef entries and which were distributed free to all interested. They were very neatly done and remarkably free from errors in the presentation of names and animals. Last year, working under very severe handicaps, the mimeographed catalog here was the object of some criticism in these columns. They have certainly amply compensated for last year's short comings and we hope have likewise for our criticism at that time.

National Director M. R. Moomaw was at the ring side throughout the day, although nursing a bad case of poison ivy poisoning. Director and Mrs. Fred Tullis of Michigan were also present and feeling very happy over the Grand Championship winning of their bull.

In addition to his Green Meadow Holsteins, Merle Green of Michigan was showing a string of Ayrshires which did very well.

Otco Farms won the Ohio National Holstein News trophy as the largest winning Ohio exhibitor. Mr. and Mrs. Butzman were getting a great kick out of this first appearance of Otco Farms in big time competition.

Ohio breeders made a particularly good showing this year and the local participation was greatly encouraged by the special Ohio money offered in the premium list. We have not reported the Ohio awards separately, however, as this was merely a bookkeeping job to make the awards as they placed in the open lineup. In some of the classes the moneys were extended to 35 places.

Iowa State Fair Notes

When the get of Sir Ormsby Fobes Dictator topped the Get of Sire class, old-timers were reminded that they won the same honor when Mike Stewart showed the Iowa Board of Control cattle at the Iowa State Fair nine years ago.

Alfred Paper with 11 entries and 3 blues in Holsteins, was making his first showing of Poland China hogs, winning one blue on them the boys, Elmer and Virgil, had 6 and 5 heifers each, Elmer winning grand on his club calf.

Clyman Farms junior get of sire was by Sir Skylark Ormsby Fobes Jack and they were all out of daughters of Man-O-War Combine.

Fred Maytag was able to attend the first day's showing only and was not too excited over their winning the single blue in the two year old bull class where their's was the lone entry. However, Mel Campbell promised him they'd do better the second day—and they did.

Dobihaft Holstein Farms, Delta, Iowa, is a family affair—Mr. and Mrs. D. O. Taylor and their son, B. I., and daughter, Hilda Ann, both students at Iowa State. The herd name is made up of a combination of their initials. All of their show herd, with the exception of the North Star bull, had been bred by them.

Art Porter, again replacing Elmer Hanson as superintendent of cattle, after Elmer had filled that place for 15 or 20 years. Art was ably assisted by Lyle Jackson of the Dairy Extension Department and Ed Syndegaard of Dairy Genetics, local insemination ring. Elmer was judging the Guernsey show at Minnesota before taking off to join George Drum at California Polytechnic at San Luis Obispo.

Claude Wylam working up a little enthusiasm for a Holstein sale at Omaha on October 20th. . . . Paul and John Stewart leaving right after the judging for Kansas City to attend a preliminary meeting on the sale in connection with the 1948 annual meeting. . . . Joe Eves judging the Brown Swiss and Guernsey shows and eyeing the Holsteins in between classes in preparation for judging the Holstein show at California State Fair at Sacramento. . . . Harry Kiger of Henry County Home with his usual nice string—always well up in the money. . . . Giles Brothers, Bill and Ike, run the cattle end and did the showing, two other brothers run the retail milk route in Des Moines. . . .

Notes On The Nebraska State Fair—

Among the spectators at Nebraska State Fair . . . Henry Stubbe who has his own herd at Central City and who used to manage the Omaha herd of Dr. Davis years ago . . . . . Roland Ramsey of Seward who has not shown at the state fair since 1934 . . . Bob Sharrah, retired as of September 1st from the North Platte Sub-Station where he had been doing a wonderful job ever since 1915 . . . Walter Schaeffer of Minnesota, out for a trip with his family—he the former owner of the Jandebeur bull, Carnation Count.

In order to get back to his turkeys at North Platte, Bob Jandebeur left the show early with his trophy on the grand-champion bull. His two year old daughter of his Carnation Count bull had a very bad (in fact she died of it later) injury enroute to Lincoln and she should have been right up in the money in her class. This loss knocked out his get and produce entries. Bob's herdsman, Ken Eskeldsen, was busy after the show, trying to round up a state herd for Waterloo.

"Rube" Wagner is President of the State Association and also has charge of the Nebraska Board of Control herds—he appeared to be the handy man of the Holstein show.

Chris Sanders, formerly with the University herd, is now with the Cooper Foundation of the University and his work is principally with 4-H juniors.

This was the National Hereford Show—approximately 225 head, somewhat smaller than had been expected but also a little early in the season for the National event.

Dr. Snavely was on hand from North Platte to watch his cattle make their initial state fair showing. The doctor has his breeding program tied up rather closely with that of Bob Jandebeur.

The Nebraska Institutions have two full brothers to the Clyde Hill Excellent "Junior"—one at Hastings State Hospital and one at the State Reformatory.

"Shorty" Searles marveled at the udder on his first prize Clyman cow in the best uddered class—she was past ten years of age.

Altho Merle Severe had brought three head in to the 1946 state fair, this was his first experience with any size string. He has recently taken over the herd from his father at Palmyra. At the farm he has Carnation Concentrator, formerly at Dr. Snavely's and he is growing out a young son of Ringleader from a Chieftain daughter.

CAN HIGH TEST BE COMBINED

WITH TOP MILK PRODUCTION?

FEMCO ALMA'S ONLY SON

The first two dams of FEMCO ALMA'S ONLY SON both hold WORLD'S RECORDS. Their average production is 30,788 lbs. MILK, 4% TEST, 1,229.95 lbs. FAT (one only a Jr. 2-yr.-old).

He is definitely **Transmitting** his **World's Record Inheritance.**

Artificial Service and Sons Available! Come and see us, or write today!!

MARLOW HOLSTEIN FARMS — BOX 148, Mankato, Minn.

J. C. MARLOW, Owner — C. W. SONNABEND and JOHN RAHBEK, Operating Partners

Steele County (Minn.) Holstein Show

By R. W. SEATH, State Secretary

Exhibitors: Clifford A. Ruble & Son, Albert Lea; A. J. Lashbrook and Art Bruce, Northfield; Rudolph Chmelik, Faribault; Harry Bigalk, Harmony; R. B. Engelstad, Kasson, Robert Chladek and the Southern Minnesota Breeding Federation, Owatonna, and the Olmsted County Herd made up of cattle from Dr. Christopher Graham and Dr. F. C. Mann and Bigelow, Essex and Heins, Myron Clark, Warner Johnson, Ed C. Starz, Lincoln Schroeder, Mayowood Farms, Harold Caulfield, S. O. Frost and Roger Lantz. Winnings were fairly well distributed. Senior and Grand Champion bull going to the first placed aged bull, Admiral Ormsby Fobes Montvic, owned jointly by the Southern Minnesota Breeding Federation and Robert Chladek, Owatonna, Minnesota. Senior and Grand Champion female going to A. J. Lashbrook, Northfield on Lashbrook Supreme Pearl, first prize aged cow in the aged cow class.

The Junior Champion female went to Clifford A. Ruble & Son, Albert Lea, on their senior yearling heifer, Winebrook Muriel Barta Wayne. Ed C. Starz won the Bull Junior Championship on his senior bull calf. The best uddered cow of the show was won by Art Bruce on his outstanding three year old, Lashbrook Salo Pearl who just recently freshened after breaking the State record as a Junior 2 year old on 2X milking with 574 lbs. fat in 365 days also qualifying in the 305 day division making 511 lbs. fat with a 4.5 test. This heifer writes a rather interesting pedigree being a daughter of Lashbrook Supreme Pearl, the grand champion cow mentioned above who was classified "Excellent" this spring, who also broke the State record as a 3 year old on 2X milking with 17,091 lbs. of milk and 605.8 lbs. fat. The sire of the Bruce heifer is Mr. Bruce's present herd sire, Gilkey Farms Ormsby Salo. This heifer was consigned to the 1946 Minnesota State Sale by Mr. Lashbrook and purchased by Mr. Bruce.

The Junior Champion heifer from the Ruble herd was also one of the outstanding individuals of the show being a daughter of their Junior sire, Pabst Barta Prilly Wayne 31, from a daughter of their Senior Sire, Pabst Barta Vale.

Strong competition came out in both the Junior and Senior Get of Sire classes with A. J. Lashbrook winning the Senior Get on the progeny of King of the Pearls with Grahamholm Farm in second place with a get of Carnation Creamelle Joe Homestead. Clifford A. Ruble & Son won the Jnior Get of Sire classes on the get of Pabst Barta Prilly Wayne 31. Dr. Mann and Bigelow was second on the get of Grahamholm Spottie Joe.

LASHBROOK SUPREME PEARL (E.)
Grand champion at Steele County (Minn.) Fair. Her daughter won the Best Udder class in the same show. Both have broken state records for production. Bred and owned by A. J. Lashbrook, Northfield, Minn.

L. S. Gillette, Fostoria, Iowa, was the judge of the show doing a very satisfactory job in his placings. As will be noticed by the list of exhibitors, cattle from twelve different herds made up the Olmsted County Herd. This is something new in County Fair showing but is the results of the efforts of an active County Holstein Club doing their best to advertise the various herds from their county and it appears to be getting the desired results.

VANDREUIL COUNTY, QUEBEC

St. Lazare, August 28th — Hudson Heights Holsteins from the herds of Mrs. A. G. Law, Stan Hodgson and Joe Chandler featured the Annual Vaudreuil County Fair here with competition exceptionally keen and the classes well filled. A. Wilson of Lachute capably handled the difficult job of judging. Mrs. A. G. Law won first in the yearling bull class, first for aged milk cows and grand champion female. Stan Hodgson won reserve and junior championship in females, first in aged dry cows, first in bull calves, first in two-year-olds and first on a senior heifer. All together Stan Hodgson won five firsts.

Three daughters of the famous Ajax Holstein bull won the much-coveted "Get of Sire" trophy for Joe Candler's Meadowood herd, also winning first and second in heifer calves and first on junior heifers.

Hand raised calves need good, leafy hay and grain with the skim milk. Grass and skim milk alone may cause trouble with the scours. Some farmers don't turn hand-raised calves on grass at all until they are several months old.

News of the Trade

OFFICIAL U. S. CHAMPION

Ionia Ormsby Queen 1467685 (V.G.) is just announced by the Brattleboro office as the new official U. S. Champion for life-time production, having boosted her previously announced total to 8,589 lbs. fat from 267,162 lbs milk in 4753 days and still producing in her 12th lactation. She was 17 years old last December.

This record exceeds the last published total for the famous Jersey champion, Silken Lady's Ruby of F., whose total of 8550 lbs. fat to Dec. 31, 1946, was announced at that time at the highest official total for any breed in the United States. As she was then reported to be still in production, she has probably increased this total somewhat by this time.

Ionia Ormsby Queen is the ninth 200,000-lb. cow to be bred and developed in the Michigan State Herds, of which three (including Queen, of course) were from Ionia State Hospital, four from the Reformatory and one each from Traverse City State Hospital and Pontiac State Hospital.

Since the above was put in type, word comes from Ionia State Hospital that this great cow died August 27, 1947 at the age of 17 years, 8 months, 4 days. The barn records for her last five weeks added to her official total to July 1 give her a life record in 4,790 days of 267,690.8 lbs milk, 8,610.8 lbs fat.

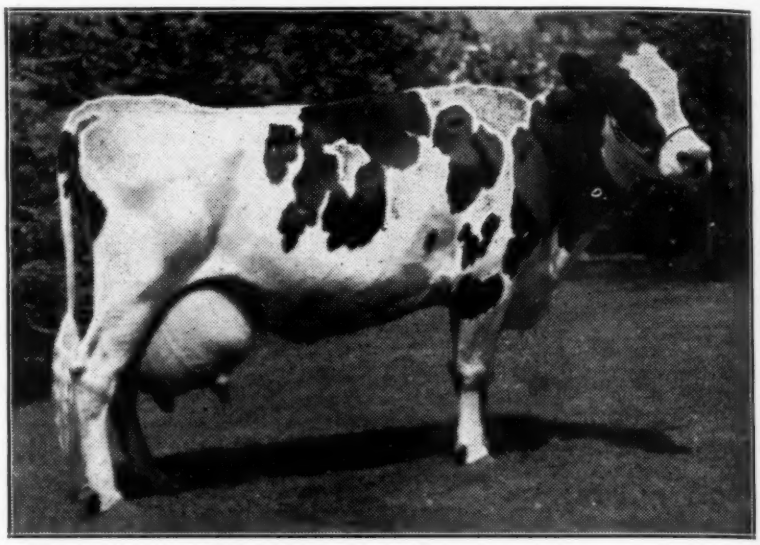

IONIA ORMSBY QUEEN 1467685 (V.G.)

New U. S. Chmapion lifetime fat producer and world's champion milk producer, with 8,589 lbs. fat, 267,162 lbs. milk in 4,753 days and still producing in her 12th lactation. Bred and owned by Ionia (Mich. State Hospital).

CURTISS CANDY ADDS AYRSHIRE

Curtiss Candy Farms recently added an Ayrshire unit to their far flung purebred breed activities through the purchase of the entire of 96 head of purebred Ayrshires, founded by the late Adam Seitz, Waukesha, Wis. and later sold to the Industrial Gear Company, Huntley, Ill. The group includes both grand champions of the 1946 Waterloo Dairy Cattle Congress.

SECOND HIGH IN CANADA

Abbekerk Dutchland Monogram (V.G.), owned by J. J. E. McCague, Alliston, Ont., is just announced by the Holstein-Friesian Assn. of Canada as completing a 3X record of 1204 lbs. fat from 25,329 lbs. milk, with 4.75% test. This is Canada's highest record of the year thus far and is the second highest ever made by a Canadian Holstein on 3X, beaten only by Montvic Rag Apple Colantha Abbekerk, with 1263 lbs. fat from 29,308 lbs. milk, 4.32%. She is a daughter of Montvic Monogram, famous XXX and Extra Sire now serving in the Elmcroft Herd of R. Ray McLaughlin, Oshawa, Ont. Last year as a senior four-year-old she made 1002 lbs. fat from 24,147 lbs. milk, 4.15%, which ranks third for fat in class in Canada on 3X. She also has a junior three-year-old 2X record of 777 lbs. fat from 18,821 lbs. milk, 4.13%, and a junior two-year-old 2X record of 608 lbs. fat from 14,731 lbs. milk, 4.13%.

ABBEKERK DUTCHLAND MONOGRAM (V.G.)

Daugher of Montvic Monogram with 1204 lbs fat, 25,329 lbs. milk, 4.75%, on 3X, owned by J. J. E. McCague, Alliston, Ont.

KING BESSIE SUPREME AGAIN DIES

Rock River Farms, Byron, Ill., report the death of their herd sire, King Bessie Supreme Again 850330 on August 27. He suffered a broken leg, probably aggregated in breeding and it was necessary to have him shot. He was just past six years old. Showing in two-year-old form in 1944, he was senior and grand champion at Wisconsin State Fair for his breeders, Elmwood Farms, and he was later sold at a long price to Rick River Farms. He has left quite a family at Rock River.

Robert M. Ellis, Pinebrook Farm, Hornell, New York, reports that he has recently received a DHIA proof on his former herd sire, Padonque Ollie Homestead Aaggie 801195, the figures on six pair were daughters 10,692 lbs. milk, 3.7%, 400 lbs. fat., while the dams produced 10,778 lbs. milk, 3.5%, 375 lbs. fat. This is an increase of .2 in test and 25 pounds in fat production. This bull was a grandson of Cornell Ideal Ollie and has left Mr. Ellis 16 daughters. He reports also that Adrian Personius has selected two of these daughters from one of his best cow families for the Allegany-Steuben Sale which is to be held October 15 in Hornell.

Senators — Oaks — Hartogs

Combined in Our Breeding Program

A RAVENGLEN HERD SIRE

KING BESSIE SENATOR
Six Times All-American Son of King Bessie. Twice All-Time All-American, Twice Reserve.

A RAVENGLEN HERD SIRE

DICTATOR ORMSBY OAK
Reserve All-Time All-American Senior Yearling. Grandson of Maytag's Dictator from a 4% Dam.

THE DAM OF TWO OF OUR HERD SIRES

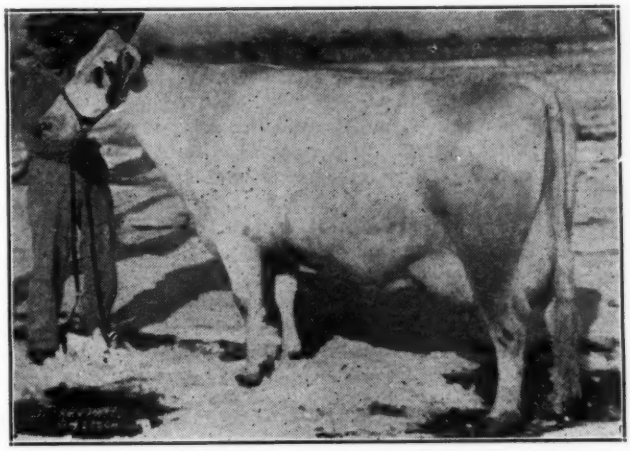

MONTVIC BONHEUR HARTOG (V.G.)
ROP at 4y-365d-3X 24248 M. 4.75% 1153 F.
(World's Record)
Highest Record Daughter of Montvic Pathfinder

TWO HARTOG BULLS

We have as herd sires, two sons of Montvic Bonheur Hartog, one sired by her older son, Montvic Rag Apple Ajax, the other sired by King Bessie Senator.

The older of these two bulls, after a few years of service in our herd, has been leased to Martin Steele Corporation; the younger is still in regular service at Ravenglen.

OUR 1947 SHOW HERD

Watch for reports from our small home-bred show herd that is making the big circuit this year. These animals, all rich in the blood of the Senators, the Oaks or the Hartogs, or of some combination of two or all three of these families, are winning their share of the top honors at some of the leading shows of the country.

RAVENGLEN FARMS
Antioch, Illinois
E. H. RAVENSCROFT, Owner
Address Correspondence to
R. A. ARNOLD . . . at the Farms
Home of KING BESSIE SENATOR *Six Times All-American*

Young Bulls for Sale

Sons of Senator, sons of Oak, sons of both of our Hartog bulls, are available at all times, from dams with good production records completed or in progress. They are bred to meet every requirement and are priced to suit every bank roll. Many are moderately priced for the beginner or small breeder — others we would not part with under four or even five figures.

WRITE US OR VISIT US

Calendar of 1947 Fairs

Date		Fair	Holstein Day		Holstein Judge
Sept.	20-26	Oklahoma State Fair and Exposition, Oklahoma City	Sept.	24	
Sept.	21-27	Mid-South Fair, Memphis, Tenn.	Sept.	25	Dr. George E. Taylor
Sept.	21-28	New Jersey State Fair, Trenton	Sept.	24	E. J. Perry
Sept.	22-27	Tennessee Valley Fair, Knoxville	Sept.	23	Fordyce Ely
Sept.	22-28	Bloomsburg Fair, Bloomsburg, Pennsylvania	Sept.	24	P. B. Misner
Sept.	24-27	Jamestown, N. D., First Annual Dairy Show			
Sept.	28-Oct. 4	Oklahoma Free State Fair, Muskogee	Sept.	30	H. W. Cave
Sept.	28-Oct. 5	New Mexico State Fair, Albuquerque			
Sept.	29-Oct. 5	Dairy Cattle Congress, Waterloo, Iowa	Oct.	2- 3	Clair Miller
Oct.	3-11	Pacific International Livestock Exposition, Portland, Ore.	Oct.	7	Prof. J. C. Knott
Oct.	4-19	State Fair of Texas, Dallas	Oct.	9	Prof. F. W. Atkeson
Oct.	6-11	Atlantic Rural Exposition, Richmond, Va.	Oct.	8	
Oct.	6-12	Arkansas Livestock Show, Little Rock	Oct.	7	Prof. M. J. Regan
Oct.	9	Peterboro Championship Show, London, Ont.	Oct.	9	Harvey Swartz
Oct.	10	London Championship Show, London, Ont.	Oct.	10	W. H. Hicks
Oct.	13-18	North Carolina State Fair, Raleigh	Oct.	14	Prof. S. M. Salisbury
Oct.	14	Brantford Championship Show, Brantford, Ont.	Oct.	14	A. M. Barr
Oct.	18-27	State Fair of Louisiana, Shreveport	Oct.	20	P. C. McGilliard
Oct.	20	Ottawa Championship Show, Ottawa, Ont.	Oct.	20	Eladio Susaeta
Nov.	1- 9	Grand National Livestock Exposition, San Francisco, Calif.	Nov.	6- 7	Prof. George B. Caine
		Arizona State Fair, Phoenix, Ariz.	Nov.	10	Prof. C. S. Rhode
Nov.	18-26	Royal Winter Fair, Toronto, Ontario			P. B. Misner
Nov.	29-Dec. 6	International Livestock Exposition, Chicago, Illinois	No Dairy Cattle		
		Great Western Livestock Show, Los Angeles, Calif.	Nov.	30	Prof. G. E. Gordon

Illinois Field Day at Hickory Creek

By MERLE CAMPBELL

Despite the extremely hot weather which had lasted for over two weeks, over a 1000 people turned out to attend Illinois' largest and most successful State Holstein Picnics Sunday, August 24th.

Mr. Howard and his manager Leo Smith had everything nicely arranged and in order, a large parking area across the road from the main buildings accommodated the large number of cars. The buildings themselves are especially adapted for an occasion of this kind. The first barn you go into is a long twostory barn with box stalls on both floors and offices and milk rooms conveniently located in the center of the barn. At the upper end of the first floor the cattle can be tied along the wall sale barn fashion so they are easily seen. Heading this line up was Twenty Grand, purchased in the Buth Dispersal, along with him are six of his daughters followed by other great foundation animals assembled in the herd in the past two years.

As you leave the upper end of the barn you go out among the large shade trees on a terrace overlooking the lake in front of the buildings. A loud speaker system and tables were set up under the trees so everyone could hear and see everything that was going on and an occasional breeze coming in off the water made it a favorite spot for the afternoon.

The program, arranged by Bob Howard, Chairman, Merle Howard, John Brock, Leo Smith, John Dehmlow, John McQuaid and A. Kohlbush began with races for young and old, and winding up before lunch with a cow calling contest which was won by Merle Howard's mother of Whitewater, Wis. The tug-o-war between Glen Householder and Leslie Geddes and their respective teams was called off on account of the heat and in favor of the wonderful picnic dinner furnished by Mr. and Mrs. Howard. Two long counters one on each side of the upper end of the barn took care of the large crowd in quick order. On one side the counter was loaded with all kinds of meats, also potato salad, lobster salad, fruits and melons and on the other side soft drinks and ice cream and all you wanted all day.

Immediately following lunch, Mr. Frank Howard, the host, was introduced and gave a few words of welcome responded to by acting President Arnold Wittmus. Mr. Kohlbush, only active holder of the Progressive Breeder's award in Illinois, spoke briefly on the special train going to Waterloo furnishing sleeping accommodations while at the show.

A parade of the animals was next, described and adequately commented on by Glen Householder who made arrangements to stop a few hours enroute from Brattleboro, Vt., to Bogota, So. America, where he had a judging assignment the following week. Heading the parade of course was Twenty Grand, leading herd sire, he was followed by his six daughters all yearlings but a nice group to start with and good presentation of the kind Twenty Grand is siring. They were followed by the other great foundation females Mr. Howard has purchased in the past couple years. These include the 1065 pound Governor daughter purchased in the Buth Dispersal, Carnation Heilo Lady, purchased in the Curtiss Candy Classic, the Excellent dam and

(Continued on page 135)

PARADE AT ILLINOIS FIELD DAY
Creston Twenty Grand heads the line

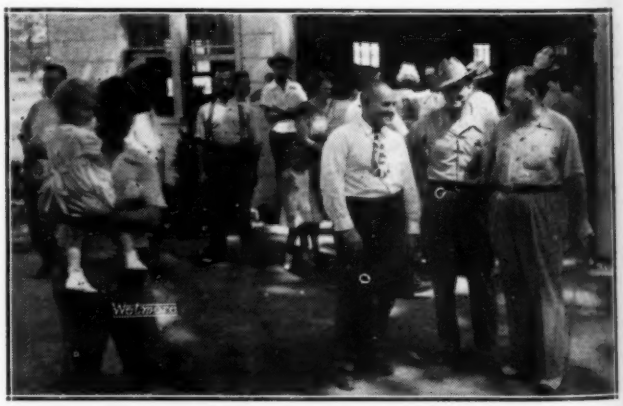

INSPECTION AT HICKORY CREEK
Right foreground—C. B. Smith, "Whitie" Thompson and owner Frank C. Howard

Great Show at Rhinebeck

131 Head in Open Classes—Harden Farms Premier Exhibitor

The 1947 Dutchess County Fair at Rhinebeck, N. Y., open to cattle outside the Eastern N. Y. Club for the first time, featured the largest and best quality Holstein show in the 100-year history of the fair. Twenty-five exhibitors brought out 131 head for the appraisal of Judge Gordon Cairns in the open classes, with almost an equal number of 4-H and FFA animals shown in the morning Junior Show. Results of the Club's Calf Selection Day activity were plainly evident in the size and quality of the junior show, with the strongest contenders there providing plenty of competition in the open show.

The championships were well divided, but Hardens Farms won the lion's share of the blue ribbons with a total of six. They had four others in second place, with five more third or lower. Their beautiful, refined 4-year-old heifer, Hickoryvale Mooie Canary, won senior and grand championship honors, in a close brush with Cashman Farms' first prize aged cow, Inka Echo Mercedes Pontiac, showing in bloom, with more scale, but not the extreme dairy quality of the 4-year-old. The Cashman cow beat two other Harden entries in the aged cow class, largely on her size, condition and more advantageous stage of lactation. It was an aged cow class that would have done credit to many a good State Fair show.

The high point in the show for most of the spectators was the heifer calf class of 30 entries, which was won by 10-year-old Barbara Tucker of Gardiner, N. Y. The calf towered over this plucky little showman, and while she had a bad time making her animal behave in the crowded ring, the calf was just a standout, neatly blended from nose to tail, well balanced, and the largest in the class. Barbara received an enthusiastic hand from the crowded ringside later when Judge Cairns awarded her the junior championship over John Holser's first prize junior calf by his Sensation bull, Chaseholm's winning junior yearling, and the blue ribbon Harden Farms senior yearling daughter of "King Var," that showed just six days out of the junior yearling class. Holser and Langdon won the grand championship in the bull show with Weber Burke Clover Lad, and Grant Langdon was consistently near the top all day with his "Clover Lad" sons and daughters. Holser and Warner Moore won the junior bull championship with a jointly-owned calf sired by Sensation Marathon Lad.

The money in the group classes was well divided. Harden Farms won the "Two Best Uddered Cows" group with its blue ribbon 3- and 4-year-olds. Roy Wright had the top produce of dam. John Holser topped the "Exhibitor's Herd" group and Harden Farms won both Breeders Young Herd and Get of Sire, the latter with four black young "King Vars."

The arrangements for the cattle show were well planned by the Eastern New York Club, which has charge of the Holstein show here, even to the ownership of its own barn. Judging was done under a large tent which had bleachers along one entire side. The judge gave reasons on each placing over a public address system, and the club had provided the spectators with a catalog of the entries. The bleachers were well filled throughout the entire show, which lasted until after 8:00 o'clock in the evening.

First four placings in each class were as follows:

Bull Calf, 4 mos. old and under 1 yr
1. Poestenkill Sensation Hazelwood, John H. Holser & Warner Moore
2. Langdonhurst Burke Ideal, Grant D. Langdon
3. Harden Farms King Seven, Harden Farms
4. Travelon Highline Imperial, Warren M. Wigsten
5. Pellholm Ormsby Perfection, James Fuller

Bull, 1 yr. and under 2
1. Westwind Travelon Highline Ideal, Fred N. Dorn
2. Locvale Della Oraggie Darky, Harold C. Miller
3. Ellbank Sensation Prince, Roy W. Wright & Son
4. Ellbank Topper, Roy W. Wright & Son
5. Entry, C. James Wells

Bull, 2 yrs and over
1. Weber Burke Clover Lad, Holsen & Langdon
2. Weber Haze Burke Paul, John H. Holser
3. Osborndale Prince Lochinvar, Pellholm Farm
4. Lonsdale Sir Model Crusader, H. M. Kouri
5. Fitzland Mister X, Robert G. Maher

Senior and Grand Champion Male
Weber Burke Clover Lad, Holsen & Langdon

Junior Champion Male
Poestenkill Sensation Hazelwood, John H. Holser & Warner Moore

Heifer Calf, 6 mos or under
1. Poestenkill Sensation Rita, John H. Holser
2. Ken-Roy Grand Inka, Vail Bros. Farm
3. Pellholm Spitfire Polly, Pellholm Farm
4. Entry, Roy W. Wright & Sons
5. Bashbish Prince Dorcas, Ban Ackley

Heifer Calf, 6 mos. and under 1 yr.
1. Entry, Barbara Tucker
2. Sensation Highline Lassie Belle, Warren W. Wigsten
3. Entry, Grant Langdon
4. Entry, Harden Farms
5. Ellbank Traveller Tressie, Roy W. Wright & Son

Hiefer, 1 yr and under 18 mos.
1. Chaseholme Segis Thelma, Kenneth F. Chase
2. Harden Farms Dean Jeanne, Harden Farms
3. Stanver Cornell Pansy, John S. Pulver
4. Langdonhurst Clover Lad Joh, Grant D. Langdon
5. Wenway Ormsby Irene, John H. Holser

Heifer, 18 mos. and under 2 yrs.
1. Harden Farms King Anne, Harden Farms
2. Langdonhurst Clover Lad Daffodil, Grant D. Langdon
3. Blossom Sensation Admiral, Harry Hilpertshauser
4. Harden Farms Deen-Scarlet, Kenneth F. Chase
5. Langdonhurst Clover Lad Marrietta, Grant D. Langdon

Cow, 2 yrs. and under 3 yrs.
1. Dingle Ridge Flora Pride Ormsby, H. M. Kouri
2. Sherwin Segis Inka, Ben Ackley

(Continued on page 115)

WEBER BURKE CLOVER LAD
First prize aged bull, senior and grand champion at Dutchess Co. (N. Y.) Fair. Owned by John H. Holser, Troy, and Grant D. Langdon, Copake, N. Y.

INKA ECHO MERCEDES PONTIAC
First prize aged cow and Reserve Grand Champion at Dutchess Co. (N. Y.) Fair. Owned and exhibited by Cashman Farms, Hopewell Junction, N. Y.

News of the Trade

TWO 800 LB COWS IN ILLINOIS HERD

Ralph A. Muller, Washington, Ill., reports that two cows in his herd have just completed 365-day records over 800 lbs of butterfat in DHIA.

Pleasantland Bessie Ormsby Mabel 2119286, produced 881 lbs. butterfat and 22,698 lbs. milk at 6 yrs. 9 mos, 10 days of age on all 2X except 90 days on 3X. This record was made without being dry after producing 7,562 lbs. fat in her previous record on all 2X. She has two dams in the herd who have produced more than 500 lbs. butterfat as junior 2 years old.

The other record was made by Pleasantland Bessie Ormsby Ruth 2017859, who produced 808.7 lbs butterfat and 22,774 lbs milk on 2X except 90 days on 3X, at 7 years of age. She also produced, in her previous lactation period, 756.3 lbs butterfat. She has a maternal sister in the herd who is about to complete a 600-lb butterfat record as a junior 2 year old.

Both of these cows were sired by King Bessie Plus 6th who was sired by King Bessie Plus out of Bessie Ormsby Iva, who was honorable mention All-American 3 year old in 1937.

NEW MANAGER FOR MARTIN STEEL FARM

Carl Oberlin announces that the Martin Steel Products Corporation Farm at Mansfield, Ohio, which is developing an outstanding registered Holstein-Friesian herd, will be under the general management of A. L. Watt, who was for many years superintendent of the Bureau of Dairy Industry Experimental Station at Mandan, North Dakota. While in charge of the government farm, Mr. Watt was largely responsible for developing one of the highest-producing Holstein herds ever to be bred in North Dakota.

Martin Steel Products Corporation Farms are joint owners with Ravenglen Farm, Antioch, Illinois of the 1946 All American Holstein bull calf.

LAKEFIELD COW GOING HOT ——

The boys around the ringside at the Michigan State Fair were agog at the record now in progress at Lakefield Farms, Clarkston, Mich. They have a 5-year-old there on 2X milking in HIR that has a total of 725 lbs. fat in her first 143 days. Her production when the tester was there in the 5th month was 109 lbs. of milk testing 5.2%. She is now in her sixth month and is still milking over 90 pounds a day. The U. S. Champion in this class is Winterthur's great "Nobsgrl" cow with 1079 lbs. fat in 365 days The Canadians have the World's Champion in Doncrest Peg Top Burke with 1108 lbs. fat.

"MISTRESS QUEEN'S" NEW SON

Martin D. Buth, Comstock Park, Mich. announces the birth of a beautiful dark colored son of Dunloggin Mistress Queen sired by Creston Twenty-Grand, late in June, at J. O. Canby's, Langhorne, Pa. where "Mistress Queen" is now owned. Mr. Buth purchased the unborn calf from Mr. Canby at the time of "Mistress Queen's" sale to Canby in the Creston Farms dispersal.

WHIRLHILL BULLS IN NEW HOMES

An interesting transaction has just taken place in Connecticut, involving three bulls: two sons of the "Gold Medal Proven Sire" OMOT, and one of his brothers, a son of the "Gold Medal" TOVARICH.

WHIRLHILL SKYROCKET
Sold by Whirlwind Hill Farm to A. T. Avery & Sons, Norwichtown, Conn.

The story begins with a purchase of an OMOT son named Whirlhill Skyrocket, by A. T. Avery & Sons of Norwichtown, Connecticut, in 1944. The dam, Whirlhill Sandra Ormsby May, is a granddaughter of Sir Bess Ormsby May himself. She has a series of three good records, her most recent at four yrs. on 2X being 532.8 lbs. fat with 3.9% test. This year she is making a high record on 3X.

Skyrocket sired such fine daughters in the Avery herd that he attracted the attention of William Tomlinson of Wallingford, who was looking for an OMOT son to follow Whirlhill General Eisenhower. "Ike" is a son of OMOT from the Model cow at Whirlwind Hill, she with a series of 2X records up to 20,119 lbs. milk and 707.3 lbs. fat. Tomlinson solved the matter by selling a half interest in "Ike" to Oliver L. Scranton of Guilford, Connecticut, who has recently established a nice herd of Holsteins. And then Tomilson bought Skyrocket.

Mr. Avery then returned to Whirlwind Hill, where he purchased Whirlhill Parsifal, a son of TOVARICH from a high producing OMOT daughter, the second dam being none other than famed Eileen Ladoga Canary, she being World Champion sixteen year old on 2X over all breeds, with 16,453 lbs. milk, 3.8%, and 620.6 lbs. fat. (In an earlier lactation she made 849 lbs. fat with 4.0% test.) Thus these three herds are well on their way toward developing a string of granddaughters of Gold Medal Proven sires.

"VICAR" TO OHIO

R. M. Thompson, Jr., Fineview Farm, Heuvelton, N. Y., reports the sale of his herd sire, Winterthur Select Nebraska Vicar, to the Central Ohio Breeding Association, Columbus, Ohio.

Vicar is a son of the favorably proven Winterthur Posch Great Select and from Winterthur Nebraska Posch Nobsgirl, daughter of the former World's Champion "Nobsgrl."

Vicar's own proof, DHIA on 8 pairs, shows an increase of 674 lbs. milk, .1% test, and 32 lbs. fat to bring the 8 daughters' average to 490 fat, 3.6%, 13,613 milk. Vicar has 2-year-old daughters with records up to 526 fat, 2X, and 3-year-old daughters milking up to 75 lbs. daily on 2X in the Fineview herd.

GOOD RECORD AT HI-UP

Everett Miller, herdsman at Hi-Up Farms, Birmingham, Mich., feels pretty good about the record his favorite "Sally" cow is making. She has 918 lbs. fat with 31 days to go and she is still making 30 pounds a day.

Overbrook Dairy, Cedar Grove, N. J., recently shipped by plane to Sr. H. Herrera Carrizosa of Bogota, Colombia, an outstanding heifer that should be a fine addition to the herd Sr. Carrizosa is building. This heifer, named Essex Rag Apple Sensation, is from a dam with a lifetime production record at 7 years old of 111,390 lbs milk, 4,024 lbs fat, from the sire's dam with a lifetime record of 176,748 lbs milk, 6,300 lbs fat. The dam made her best record last year of 833 lbs fat.

U. OF WIS. ACCEPTS MILFORD MEADOWS

The University of Wisconsin has finally completed the red tape connected with its acceptance of the former Milford Meadows Farm at Lake Mills, Wis., and has taken possession of this 542 acre property, which will henceforth be known as the Emmons Blaine Research Farm. The University plans to conduct a genetics experiment here, using the cattle which it purchased in the dispersal of the Milford Meadows herd. The experimental work will be divided into three sections, one mating Dunloggin X Ollie to his own daughters, another mating "Ollie" sons to "Ollie" daughters, and the third featuring matings of unrelated strains to the Milford Meadows cattle.

Strong Holstein Show at Cortland Fair

Orson Smith Wins all Championships

This year's Cortland County Fair found 134 head being shown on Holstein day, August 27th, before a large and enthusiastic audience. Many classes were too large for the space provided and Judge Paul Dean earned his money with the difficult placings. In spite of threatening conditions for a short while the weather cleared and the larger classes overflowed outside the tent space before final lineups were placed.

Orson Smith, Canastota, copped all championship honors with his Smithland Farms entries while Paul Smith, Newark Valley, and Wait Farms, Auburn, also shared top placings—each of the latter winning four blues in addition to other ribbons.

Grand Champion bull was Strathaven Supreme Comrade (later showed by Mr. Smith for Grand Champion at the State Dairy Show) who is owned jointly by Orson Smith and Kingdom Farms, South Lansing. He is a Hays Supreme grandson by the Reserve All-Canadian 3-year-old, Lonsdale Ne Plus Sir Jemima, and is a real show bull with plenty of quality.

Holwyn Governor Mahomet Homestead (Jr. Champion at Syracuse) was first in the Yearling division. He is a grandson of Governor of Carnation by Carnation Hazelwood Homestead and from a dam classified "Very Good" and with 825 lbs. fat on 2X milking. This young bull nosed out Wait Farms All-Var Bellringer, typy 1st prize bull calf, for Junior Champion honors. The bull calf class was an excellent one with 16 entries in the ring and the Wait Farms calf was a suitable winner for a class of this size.

17 junior heifer calves got the female showing off to a good start with Paul Smith's Rockdale Ajax Grace taking first. In the senior heifer calf class the Beacon Milling Company heifer, large and well-grown, captured the blue after a close race with the second and third winners.

Junior champion female was the Smithlands junior yearling, a daughter of Inka Supreme Posch, who was placed first in her class over Kenneth Patchen's second place and James Stone's third prize heifer. The traditionally poor senior yearling class was headed by the nicest one in the class from Monanfran Farms and Paul Marshfield's exceptionally nice-uddered two-year-old took the blue in the next class without too much trouble.

Senior and Grand Champion female was awarded to the Smithland aged cow sired by a son of Ormsby Direct. She placed over the blue winning 3-year-old exhibited by Kenneth Patchen and the 1st prize 4-year-old from Wait Farms to win the rosette. The Aged Cow class, with 11 entries, excited considerable interest, Monanfran taking second honors and Wait Farms third.

The John Maxon trophy for the best female bred by exhibitor went to Bernard J. Potter and the blue ribbon for best two females bred by exhibitor was awarded Wait Farms on a rather close decision over Kenneth Patchen.

Paul Smith took three first in the group classes with Breeders' Young Herd Get of Sire, and the Produce of Dam from Anna De Kol Model Pietje. Junior Get of Sire in first place was that of Dunloggin All Var, Wait Farms. Madison County showed the winning County Herd.

The placings follow

Bull Calves (four months and under a year) (16)
1—Wait Farms, Auburn; 2—O. Smith, Canastota; 3—Wait Farms, Auburn; 4—Kenneth Patchen, Locke; 5—Warner Harrington, Cincinnatus; 6—Mononfran Farms, Canastota.

Junior Division
1—Jean Pendergast, Skaneateles; 2—Jean Stone

Bull one year and under two (6)
1—Smithland, Canastota, Junior Champion Son of Governor of Carnation; 2—Paul Smith, Newark Valley; 3—Paul Smith; 4—Wait Farms; 5—Pender Valley Farm

Bulls, two years and over (6)
1—Smithland, Senior and Grand Champion (Strathhaven Supreme Comrade); 2—Wait Farms; 3—Elmer Marshfield, Marcellus; 4—Charles Lathrop & Sons, Sherburne; 5—Clarence House & Son, Avon; 6—Paul Smith.

Junior Heifer Calves (17)
1—Paul Smith; 2—Ken Patchen; 3—W. Harrington; 4—P. Smith; 5—Robert Marshfield; 6—Wait Farms; 7—Charles Lathrop; 8—Guy Paddleford, Chenango Forks.

Senior Heifer Calves (23)
1—Beacon Milling Company, Cayuga; 2—O. Smith; 3—Wait Farms; 4—Pender Valley Farm; 5—J. Stone, Marcellus; 6—Paul Smith; 7—W. Burtis, Cortland; 8—Pender Valley Farm; 9—E. Marshfield.

Junior
1—J. Pendergast; 2—Wm. Chas. Bush, 3—Robert Marshfield.

Junior Yearling (13)
1—O. Smith, sired by Inka Surpreme Posch Junior Champion; 2—K. Patchen; 3—J. Stone; 4—W. W. Burtis; 5—Wait Farms; 6—P. Smith; 7—C. House; 8—Guy Paddleford.

Senior Yearling (7)
1—Monanfran Farms; 2—O. Smith; 3—J. Stone; 4—P. Smith; 5—Monanfran Farm; 6— K. Patchen; 7—K. Patchen.

Two Year old (16)
1—Paul Marshfield; 2—Charles Lathrop; 3—F. Van Schaick; 4—Monanfran Farms 5—Monanfran Farms; 6—P. Smith

Junior Class
1—P. Marshfield; 2— Jean Pendergast.

Three year old (14)
1—K. Patchen; 2—W. H. Potter & Son; 3—E. Marshfield; 4—O. Smith; 5—Guy Paddleford; 6—O. Smith; 7—Wait Farms; 8—Monanfran Farms.

Four year old (6)
1—Wait Farms; 2—O. Smith; 3—O. Smith; 4—P. Smith; 5—Monanfran Farms 6—A. Fisher, Canastota.

Five year or over (11)
1—O. Smith, Senior and Grandchampion, son of Ormsby Direct; 2—Monanfran Farms; 3—Wait Farms; 4—O. Smith; 5—O. Smith; 6—A. Fisher; 6—A. Fisher; 7—A. Fisher; 8—Guy Paddleford; 9—Wait Farm.

Junior Champion female in Junior Division
Sylvia Patchen

Dairy Herd four cows in milk owned by Exhibitor (4)
1—O. Smith; 2—Wait Farms; 3—Monanfran Farm; 4—A. Fisher & Sons.

Two best udder bred by exhibitor
1—Monanfran Farm; 2—Wait Farms ..

Two best females bred by exhibitor
1—Wait Farms; 2—K. Patchen; 3—Monanfran Farm; 4—P. Smith; 5—P. Pendergast.

Breeders Young herd (3)
1—P. Smith; 2—K. Patchen; 3—M. Kelsey & Son (Monanfran Farm)

Get of Sire (Senior) (4)
1—P. Smith (Sovereign) 2—J. Stone (Wimbledon Progress); 3—P. Smith; 4—Monanfran Farms

Junior Get of Sire (7)
1—Wait Farms Dunloggin All Var; 2—P. Smith; 3—J. Stone; 4—Wait Farms.

Best Female Bred by Exhibitor, trophy given by John Maxon
1—Bernard Potter (three year old)

Produce of Dam (6)
1—P. Smith, Anna DeKol Model Pietje sired by Barron Model; 2—C. Lathrop; 3—F. Van Schaick; 4— W. Harrington; 5—W. W. Burtis.

County Herd
1—Madison; 2—Cayuga

1948 Holstein Convention Plans Underway

Kansas and Missouri Holstein breeders are determined to make 1948 Holstein Convention at Kansas City superior even to the soul-stirring 1922 Convention held in that city.

On July 26 the joint Kansas-Missouri Breeders' Committee met Fieldmen Russell Miller, John H. Stewart, and G. Raymond Appleman at the Convention Hotel (The President) at Kansas City.

One of the great Holstein enthusiasts of the Southwest, Dr. W. H. Mott, Herington, Kansas, acted as chairman. The following Executive Committee will engineer the over-all plans:

Chairman: Hobart McKay, Nickerson, Kansas,

Secretary: J. E. Crosby, Columbia, Missouri,

Chairman Program Committee: Grover Meyer, Basehor, Kansas,

Chairman Sale Committee: Glenn Davis, Columbia, Missouri,

Chairman Banquet Committee W. H. Mott, Herington, Kansas,

Chairman Entertainment Committee: T. A. Burgeson, Grandview, Missouri,

Chairman Publicity Committee: Bill Meyer, Hannibal, Missouri,

Chairman Reception Committee: Scott Meyer, Hannibal, Missouri.

A banquet hall to seat 540 persons (with available 200 capacity overflow) has been engaged. The National Sale will be held Thursday, June 3.

A trip to the world-renowned Clyde Hill Farms will be included in the activities of the week.

---

5 CURTISS CANDY CARS

Curtiss Candy Co. Farms went "all out" on the show circuit this year. They toted 5 carloads of livestock around the circuit of midwestern State Fairs, showing in addition to their Holsteins, Shorthorns, Guernseys, Swiss, Angus, Shropshire sheep, and two 6-pony hitches. In addition they also had another string of Guernseys making a separate circuit of southern fairs.

More 1947 Show Winners

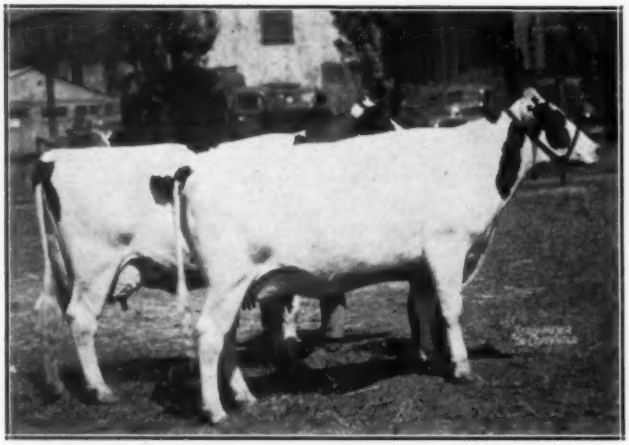

PRODUCE OF TEMPLE FARM MAY
First prize Produce at the C.N.E. 1947, consisting of the grand champion four-year-old in milk and the fourth prize dry three-year-old. A. B. C. Farms, Brampton, Ont.

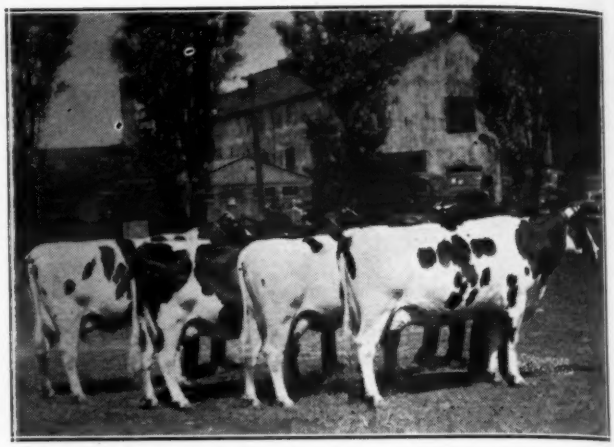

GET OF INKA SUPREME REFLECTION
First prize Get of Sire at the C.N.E. 1947, consisting of the grand champion four-year-old, first prize aged cow in milk and two other high ranking milking females. Bred and exhibited by D. G. Dunton, Brampton, Ont.

NEELTJE FOBES MECHTHILDE
First prize senior yearling heifer and junior champion at Illinois State Fair. Owned and shown by 4-H boy, Donald Plote, of Elgin, Ill.

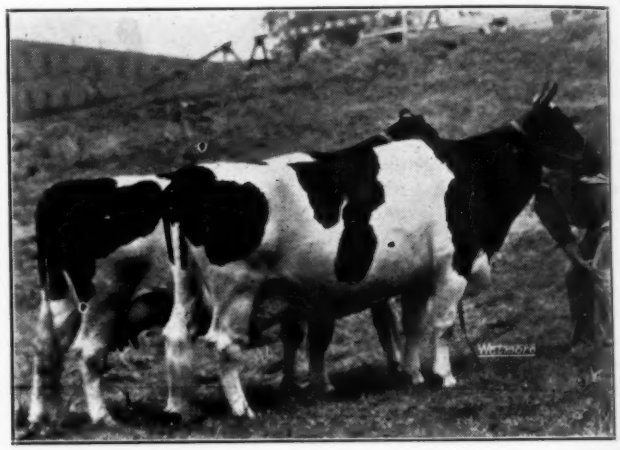

PRODUCE OF ORMSBY TRIUNE PRINCESS
First at Illinois, Wisconsin, and Ohio, owned and exhibited by Ravenglen Farms, Antioch, Ill.

GET OF DUNLOGGIN MASTER STROKE
First prize Get of Sire at Maryland State Fair. McKendree Walker & Son, Gaithersburg, Md.

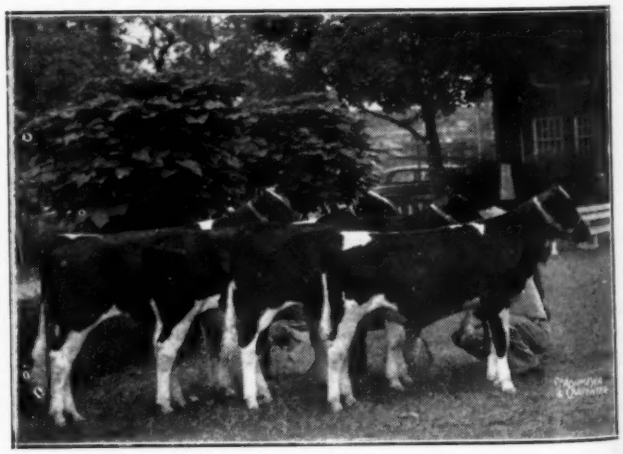

GET OF DUNLOGGIN ROMEO VAR
Second prize junior get of sire at Ohio State Fair. Shown by Otco Farms, Strongsville, Ohio.

A GREAT OFFERING OF THE RICHEST DUNLOGGIN BLOODLINES INCLUDING A HERD SIRE OPPORTUNITY WITH OUT PARALLEL

The Nisbet Dispersal

Complete Dispersal of L. W. and C. R. Nisbet Herd of Loveland, Ohio

TB ACCREDITED — BLOOD TESTED — CALFHOOD VACCINATED

★

At Auction
MONDAY

NOV. 3

Starting 10:30 A. M.

★

At Warren County Fairgrounds

Lebanon

OHIO

★

Plan Now To Attend

and Watch For Pictures

75 Holstein Friesians

Developed in A. R. Test for Many Years—Records to 806 lbs. Fat. Herd Replete with Foundation Family Groups

The Herd Sires (Both Selling)

DUNLOGGIN DESIGNER 829055, Born July 22, 1941. Just coming into his own as one of the truly great sons of DUNLOGGIN WOODMASTER. His first daughters to finish AR test average over 600 lbs. fat with first-calf on 3X; more than 30 daughters in the herd, and all selling. He is full brother to DUNLOGGIN DESIGN, the great Overbrook bull who is one of the highest HIR Index bulls ever developed. The dam, BONHEUR RAG APPLE MOOIE has AR records of 810 lbs., 4% at 3½ yrs., and 855 lbs., 4.1%, at 5 yrs., and she is an own daughter of "Old Popeye" one of the greatest daughters of Pietertje Ormsby Mercedes Delia.

VAR DESIGN 901874, Born February 29, 1944. Sire: MONTVIC LOCHINVAR (himself). Dam: BONHEUR RAG APPLE MOOIE (see above). A superb individual, cut almost in the image of his world-renowned sire, his young offspring are sensational in type. Maternal brother to DUNLOGGIN DESIGNER, DUNLOGGIN DESIGN, and DESIGN AGAIN.

What a GOLDEN OPPORTUNITY is offered the far-sighted breeder or breeder-group in the sale of these great maternal brothers — one by WOODMASTER, the other by LOCHINVAR. Pictures of each will appear in next "World".

The Make-Up of the Herd

There are approximately 30 daughters of DUNLOGGIN DESIGNER and 12 offspring of VAR DESIGN in the present herd. The balance of the females are largely sired by the former herd sires, DUNLOGGIN STANDARD (by Admiral Ormsby Fobes Again, from New Year Belle), and DeCreamco Calamity Posch 25th (son of Ponderosa Queen Ormsby, 3rd highest record daughter of 37th") and sons of those great sires. Also included are own daughters of DUNLOGGIN WOODMASTER, and DUNLOGGIN DESIGN. Several sons of the present herd sires from high-record dams included in the sale.

Details of Sale—

This is complete dispersal of the NISBET HERD, which will be in quarters at the Nisbet Farm at outskirts of Loveland, Ohio, until a week before sale, when the animals will be moved to the fairgrounds at Lebanon. Inspection is invited. SALE HEADQUARTERS—The Golden Lamb, Lebanon, Ohio. Please make arrangements directly with the management well in advance. THE SALE CATALOGUE, large size and profusely illustrated, ready about 10 days ahead of sale at 50 cents per copy by first-class mail.

A. W. Petersen, Sale Mgr., Oconomowoc, Wis.

Index of Advertisers - - -

A

All-Canadian Sale 44, 45
Anchor Serum Company (Mastitis) ... 151
Anchor Serum Company (Penicillin) .. 159
Arnyle Farm Dispersal 72

B

Backus Brothers 158
Baird & Darcey 161
Baird & Sons, Percy M. 130
Bancroft Acres 107
Barker, H. C. 161
Beezley, R. C. 108
Bell, Jr., John A. 11
Blosser, T. H. 86
Blossom Hill Farms 148
Bo-Cann Farms 10
Bowman, "Pete" 124
Box 447 157
Breeder's Equipment Company 122
Broad Rock Farm 90
Brook Lodge Farms 140
Buth, Gerrit J. 50
Butterfly Farms 164

C

California Holstein-Friesian Ass'n 95
Carnation Milk Farms 18
Cashman Farm 129
Cobb & Son, Arling 69
Conde' Milking Machine Company . .. 9
Consolidated Products Company 155
Cornucopia Triangle 94
Cortland Holstein Bull Ass'n, Inc. 107
Cowles & Son, G. S. 134
Cowphilosophy 156
Cresthaven Farms 106
Creston Farms 103
Cunningham Son & Company, James .. 159

D

Daisyway Farm 125
Dawdy, Elmer 108
Delaware County Sale 119
Dent, T. R. 64
Dibble, Cornelius 148
Dunloggins of Ohio 13
Dun-Mar-Lea Farm 68
Du Page River Farms 16

E

Earlville Sale 116, 117
Eastern N. Y. Holstein Club Sale . 126, 127
Edenland Sale 81, 82, 83, 84, 85
Eddy, R. E. 99, 100, 101
Ellbank Farm 136
Eller Farm, The 131
Elmcroft Farm 65
Elm Grove Farm 146
Elmwood Farms 118
Evans & Son, R. L. 109
Everly Sale Service, R. E. 160

F

Fergusson, J. W. 160
Fitchome Farms 92
Fleet-Wing Farms 5
For-Mar Farms 10
Fox River Valley Sale 66
Freebaer Farms 136
Fuller Farms 122

G

Garden Spot Sale 80
Geigy Company 159
Godfrey, A. L. 92
Golden Arrow Farms 79
Graham Scientific Breeding School 121
Grand View Farms 73, 74, 75
Green County Holstein Sale 156
Green Meadow Farms 93

H

Hallrose Ranch 17
Harden Farms 120
Hart, Douglas 158
Haverly, C. T. 69
Hawkherst Farm 64
Hays Limited Export Department 161
Hedge, The 128
Heilranch Holsteins 95
Hickory Creek Farm 105
Heiser-Langdon 137
Holstein-Friesian Ass'n of America ... 6
Hy-Up Farms 110

I

Illinois State Sale 102
Inter-County Dairy Cattle Ass'n 158
International Harvester Company 7
International Livestock Exporters, Ltd. 162
Iowa State Sale 56, 57

J

Jefferson County H-F. Breeders' Ass'n 158
Johnson & Johnson Company 16

K

Kansas Page 108, 109
Kidd Holstein Farm 97
Kinne, Earl 158
Knoell, C. J. 134
Knollwood Farm 68
Kubin, Quentin 108
Kyland 163

L

La Munion, G. A. 158
Lairne, Raoul 107
Langdell, T. R. 157
Lange & Pedersen 157
Larro Research Farms 91
Larson's Animal Hospital, Dr. 159
Leach Company 149
Lehner, Howard N. 146
Lewis Dispersal, Arthur C. 70

Mc

McFarland, Ellis 158
McFarland Sales & Pedigree Company . 157
McLaury Brothers 138
McVay, T. Hobart 109

M

MacArthur, N. R. 157
Maplecrest Farm No. 2 58
Maple Haven Farm 135
Maritime Milling Company 153
Marlow Holstein Farms 31
Maryland Sale 123
Massey, Purl 77
Mayo Farms Dispersal 154
Maytag Dairy Farms, Inc. 2
Meier, H. A. 109
Midwestern National 79
Milwaukee County Institutions 140
Moscrip, W. S. 139
Mutual Products Company 151

N

National Convention Sale 51
National Pedigree Company 161
Near's Food Company 147
Nelson & Sons, H. A. 9
New England States Fall Sale 67
New York H.-F. Ass'n 134
Nisbet Dispersal 39
North Carolina Group 150

O

Olmstead County (Minn.) Sale 152
Oneida County Sale 115
Oosterhuis Farms 12
Osborn, Leland J. 169
Osborndale Farm 3
Otco Farms 14
Otsego-Herkimer-Montgomery Holstein Club 136

P

Pabst Farms, Inc. 4
Pellissier & Sons, Frank L. 97
Pennsylvania State Sale 80
Petersen, A. W. 161
Pfister Auction School 160
Pinehurst Dispersal 104
Phillips, Kenneth 109
Pond, Howard C. 158
Pulver, J. Stanley 136

R

Racine County Sale 78
Rathbun & Sons, H. H. 134
Ravenglen Farms 33
Raymondale Farm 65
Rayulmn Farm 158
Regier, E. B. 108
Rhinehart, John 159
Rinkland Farm 89
Rock County Asylum & Home 12
Rocky Hill Farms 96
Rolling Woods Farm 16
Russell Manufacturing Company 159
Rusticraft Fence Company 155

S

Saint Joseph's Home 108
Samson & Son, Henry 114
Sequoia Stock Farm 96
Shiawana Farm 87
Show Window Sale 53
Sleepy Hollow Certified Milk Company 98
Sletta-Lien-Shellum-Schwingler Holstein Bull Ring 156
Smith, C. B. 160
South Dakota State Sale 133
Sprunger, S. C. 160
St. Joseph's College 158
Strohmeyer & Carpenter, Inc. 160
Sunnyslope Farms 146
Sussex Farms 89

T

Thendara-At-Three Rivers Herd 122
Tilney Farms 139

U

Unadilla Farm 152
U. S. National Sale 46, 47

V

Van Hoosen Farm 89
Virginia State Sale 71
Vosburgh, Charles 160

W

Wait Farms 5
Washington International Sale 48, 49
Walker, Frank S. 71
Waterloo Pedigree Company 140
Watertown Bull Club 110
Wesenberg & Son, Emil 139
Weston Manufacturing Company .. 151, 159
Wetmore, Fred C. 160
Whirlwind Hill Farm 41
Winview Farm Dispersal 111, 112, 113
Wipledale Stock Farm 71
Wisconsin State Department of Public Welfare 3
Wolverine Fall Invitational—
..... 59, 60, 61, 62, 63

Z

Zimmerman Dairy Farm 8

BOB EDDY — MASTER BREEDER — DISPERSING

It is with a good deal of regret that we note the dispersal of the herd of Robert E. Eddy at Newmont Farm, Poultney, Vt. to be held October 6. In his lifetime Mr. Eddy has made a great contribution to the Holstein industry. This has come not alone from the fact that he has bred good cattle. An important part lies in the inspiration which comes from the fact that he was a former breeder, starting without capital, who by his own efforts through the years, won National recognition for his herd and established a nationally recognized family line.

The big step in Bob Eddy's progress as a Holstein breeder came when he purchased a young bull calf named Ormsby Sensation 45th. This bull "made" Bob Eddy. It is equally true that Bob Eddy "made" Ormsby Sensation 45th—for he gave the bull and his daughters an opportunity for development. He proved their superiority by AR testing in which they cracked national records right and left. He showed them at New York State Fair and Eastern States Exposition and more than held his own with the best.

Finally, when he sold Ormsby Sensation 45th to wider fields of activity in Maryland and New Jersey, he had the good sense to preserve this blood in his own herd. He sold an important draft from his herd a couple of years ago to Mr. John Bolten, as the foundation of that choice herd, recently dispersed at a high average, but he retained a group of young animals, including a notable lot by the herd sire, Newmont Aristocrat (see our cover sire this week), so that half of the present herd consists of Aristocrat daughters. Few sires today have a greater future.

We look for quite a battle for the ownership of these daughters, and expect the sale on October 6 to demonstrate again the public appreciation of Bob Eddy's work as breeder.

Facts — Facts — Facts

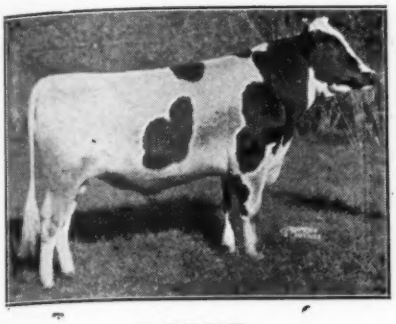

TOVARICH
"Excellent" Gold Medal Proven Sire.

MONTVIC POSCH RAG APPLE "VG"
Gold Medal Proven Sire.

OMOT
"Excellent" Gold Medal Proven Sire.

Breeders who wish to know the facts (happily, the number is increasing), have been spending busy hours during the past few weeks looking carefully through Vol. III of the "Green Book," just issued from Brattleboro. Its crowded pages contain the latest published facts about Holstein bulls with daughters that have made official production records, or have been classified for type.

There in naked arithmetic the facts can be seen. **All the facts**—the sour with the sweet. No excuses are given—just cold figures.

Surprises await readers who have never seen beyond the good news selected for advertising the "glamour bulls." In many cases, highly promoted males fail to show up favorably when all the facts are in black and white. Conversely, some sires little known to the public at large reveal outstanding transmitting ability to the reader of the Green Book. For the Green Book shows what the daughters are like—good, bad or indifferent.

The most important question about a bull is, **"What are his daughters like, considering the whole group?"** The performance of **ALL** the daughters tell whether he can pass the progeny test. Without transmitting ability, the greatest show bull on earth, from the highest record dam, is a dud.

We point with pride to the performance of the three Gold Medal Proven Sires pictured above, whose blood predominates in our herd:

OMOT, our foundation sire, whose first daughters are listed on pages 984-5.

TOVARICH, sire of OMOT, whose daughters appear on page 996. (Our own first TOVARICH daughters are making fine records with first calf). Notice especially the outstanding progeny of the TOVARICH sons on pages 994 and 996-7.

MONTVIC POSCH RAG APPLE, the greatest transmitting son of Johanna Rag Apple Pabst, whose daughters are on pages 890-92. His inbred son, QUINTESSENCE, has given us a crop of calves remarkable for their extreme dairy quality. The oldest ones, now being bred, resemble the great daughters of "Old Posch," as they properly should.

We especially recommend sons of QUINTESSENCE from daughters of OMOT and TOVARICH, thus combining a high concentration of Gold Medal Proven genes. *Ask for pedigrees — priced right, too.*

The facts in the Green Book demonstrate why the Gold Medal Proven Sire award is the highest official honor any bull's daughters can earn for him. It takes real ability to transmit both type and production to win a Gold Medal.

Whirlwind Hill Farm

WALLINGFORD, CONN.

HAROLD DEDERICK, *General Superintendent* — JAMES M. OSBORN, *Owner* — DEAN RICKARD, *Herd Superintendent*

Junior Page - - -

LET'S GET ACQUAINTED

Recently your Junior Page acquired a new editor. It's my sincere wish to give you the best Junior Page possible.

This page is about YOU, your friends and your Holsteins. It's a very important page, believe me, because (as you've been told before many times) YOU are the Holstein breeders of tomorrow. Already you are raising club calves, making plans for the herd you'll have some day . . . in your own barn, on your own farm, in your own name. In the Indiana Farmers' Guide for August, there's a story about Harry R. Rosenbury of Rochester, Indiana. This outstanding breeder says he got the Holstein "fever" when he was in the fifth grade, younger than most of you are right now. Ever since that time, when he was only a very small boy, he's planned for the Holstein herd he has today.

That's a very wonderful thing, really. Had you ever stopped to realize that as a young, active junior Holstein breeders, planning to make Holsteins your life's work, you represent practically the only group in America today where young people, while still living at home, can learn and practice from childhood the occupation that will be their livelihood when they "grow up." You've been helping feed calves, milk, chore, do field work, and keep records since you were able to toddle. By the time you go into business for yourself, you'll have 15 years of empirical knowledge stowed away . . . 15 years headstart! Practically no other business in the entire world offers such opportunity for preparation.

Right now, you may be raising Holsteins for spending money, as a project, or just for sport. In a few short years Holsteins will be your life's work, worthy of everything you can give, and will return many times over the hours, dollars, and trials you've expended in preparation.

We know you'll be better Holstein breeders than the Holstein breeders of today. You'll be able to take into the business with you their knowledge, PLUS the knowledge you've developed for yourselves. For these reasons, we're interested in you just as you junior members are interested in each other and that's the "why" of this page in the Holstein World.

Now, it stands to reason that the quality and "interestingness" of your Junior Page depends on the letters, stories, and pictures received at the main offices of The Holstein-Friesian Association of America in Brattleboro, Vermont. It's value to you will depend on how much real down-to-earth material we can gather from the field. Your experiences, (and ideas) will be the making of your Junior Page.

So won't you let us hear from you, often? Remember, you don't have to be a super-duper, grand champion, world's record, purple ribbon, bronze plaque, framed certificate winner to be interesting (and helpful) to other members. We're interested in the top-notcher-tales, certainly. But we're also interested in the little, everyday things that go to make up your Holstein career. These little "unimportant" things are what make up an interesting, educational, entertaining and worth-while publication, for what's "everyday" to one of you is real "headline stuff" to someone else. You're all important people!

In the future, through the Junior Page, we'll learn a lot about Holsteins, swap experiences with other junior members, and incidentally, have fun doing it.

Let's plan on contests to enter . . . prizes to win . . . stories about Holsteins that'll help you raise finer calves . . . ideas from other members many miles from your home town . . . stories, stories, stories . . . some educational, some just interesting, others only funny.

In summary, let's put it this way. YOU drop us a line . . . sending in the news about yourselves! We'll see to it you get the best Junior Page ever!

Someday, leaning on someone's calf-pen gate, we'll meet and talk things over. Meanwhile, let me say "How do you do?" and best wishes to you all. . . .

JUNIOR EDITOR

NEW NATIONAL CHAMPS

Two young 4-H Club members have been named national 4-H Club Holstein champion boy and girl by The Holstein-Friesian Association of America.

They are Margaret Freudenthal of Hillsboro, Oregon, and H. Keith Warner of Rochester, Indiana. Awards were made on the basis of the leadership of these young people in a wide scope of rural youth projects, in addition to their excellence in demonstrating the merits of the Holstein-Friesian breed. Both champions have been active in 4-H Club Dairy work for several years.

During her six-year dairy career, Miss Freudenthal expanded her original purebred Holstein heifer calf project to a herd of sixteen Holstein animals. Above all other achievements, the new national Holstein 4-H champion girl sums up her greatest reward from club work with the statement, 'During my years in club work, I gained innumerable new friends, and from them received many fine ideas."

Eighteen-year-old Keith Warner not only built his own registered Holstein-Friesian herd up to six cows, five heifers

Margaret Freudenthal H. Keith Warner

and one bull in nine years of club work, but through his enthusiasm and determination to demonstrate the superiority of the purebred over common cattle, he convinced his father that purebreds were more profitable. Through this unity of interest, a partnership was formed between Warner and his father, a "teaming up" that has resulted in the development of one of Indiana's most outstanding herds of registered Holstein-Friesian cattle, from both a production and type standpoint. Keith, whose 4-H Club work has netted him close to $14,000 in income, is the only 4-H Club member on record to have a 4-H Club cow of his own breeding officially classified "excellent," the highest rating a cow can be awarded.

LOOKING FOR A PROJECT?

Perhaps there are those of you who feel the urge to do something really useful, yet can't seem to see just where your excess energy can be applied most profitably.

If so, why not make a real effort this year to do something, all that you can, to remove fire hazards from your home, your barns, and service buildings. Fire Prevention Week is October 5-11, 1947. There are many different kinds of promotional "weeks" scheduled these days . . . from red hats to avocado pears. But, this is one "week" that costs you only your time, and may save not only many animals, many dollars, but even lives.

Next month you'll see statistics in magazines and newspapers coast to coast on fire damage, lives lost, causes of fire, etc. But just remember, that "1,700-000 fires" (that's the prediction for this year) on paper, never look nearly as dreadful as just one single blaze on YOUR OWN FARM!

Farms, particularly, are always in grave danger of fire. Now's the time to check-up and do what you can to protect your place from crippling fire loss!

LAPORTE COUNTY, (INDIANA) 4-H BULL CLUB ENTERS FOURTH YEAR OF OPERATION

Originating in 1943, the LaPorte County 4-H Purebred Bull Club is now entering its 4th year of operation, with the support of the LaPorte County Holstein Breeders' Association.

This club, organized to help progressive dairymen select herd sires of the best type with production records backing, is built on a 50-50 sharing lease, through which 13 4-H club boys have received half of the profits of the bull-raising program. Standards require bulls from dams with 500 lb fat records or better.

Six county breeders furnish guidance. In 1943 five qualifying bull calves were chosen from breeders who were willing to lease them to experienced club members on an equal sharing contract. The first sale was successful with a $313 average or a $156.50 gross average to each 4-H boy.

Interests and support have been steadily increasing. Standards will be raised. The 1946 sale sold for an average of $335.

Six registered Holsteins make up the 1947 project, including Tulane Master Deen, bred by Earnest Hiigli of Union Mills. This 15-month old bull is sired by Dunloggin Master Deen, son of Woodmaster and "The Great Adeen" of Curtiss Candy Company.

NEW JUNIOR PROGRAM ADOPTED IN NEW JERSEY

New Jersey's Holstein-Friesian Association has adopted the most ambitious Junior program in the history of the organization.

According to recent word received here, the Directors of this organization have planned to award a Holstein calf from a 500-lb dam for the 4-H boy doing the best work in the state. In addition, $200 in cash prizes have been appropriated for 4-H boys or girls, to be divided among the various boys or girls in 4-H club work.

In addition, $50 was set aside for outstanding FFA boys as an incentive for their projects.

As tho this were not enough, this association has assigned $120 for 4-H County Shows. Eight are scheduled and these may also be participated in by FFA boys.

The New Jersey group also has made plans for adult shows in which 4-H and FFA members may participate with the adults.

WISCONSIN JUNIOR HOLSTEIN AWARD PROGRAM ANNOUNCED

Mrs. Jack Reynolds, secretary of the Holstein Friesian Association of Wisconsin, has announced a new Junior Award Program to be carried out in this state this fall.

Five winners will be selected from Wisconsin 4-H clubs to make a four-day trip to leading Wisconsin Holstein herds.

One boy will be selected by the state Holstein association, chosen for his selection and care of his first purebred female brought into a grade herd as a foundation for the development of his future purebred Holstein herd and carried as a project.

Two more boys will be selected by the Agricultural Division, State Board of Vocational and Adult Education. Nominations will be sent by Agricultural instructors. The selections will be made from Vocational Agriculture students who have developed or participated in (a) an outstanding program of dairy herd testing on the home herd of Holsteins for three or more years, (b) an interest in the improvement of Holsteins as shown by a list of improved practices carried out in the home herd of Holsteins.

Two more boys will be selected by the state 4-H office, on their long-time Holstein dairy projects.

All expenses will be paid by the Holstein-Friesian Association of Wisconsin.

PLANS COMPLETED FOR IOWA 4-H DAIRY CLUB EXPOSITION!

Four-H dairy heifers placing high in their classes at County Fairs this month will be on exhibit at the State 4-H Dairy Club Exposition in Waterloo from Sept, 29 to Oct. 5, according to Dallas V. McGinnis, Superintendent of the Iowa State Holstein Breeders Association.

This event, which climaxes 4-H Dairy Club work in Iowa, is held on the same grounds and at the same time as the Dairy Cattle Congress.

Over 4000 dairy heifers are owned by 4-H Club members in Iowa this year. There has been a 51% increase in Dairy Club enrollment in the last two years and 2,731 of Iowa's youth now have dairy projects.

Animals will be judged on Saturday morning, Oct. 4. Cash awards as well as trophies, medals, gold watches, matched pen and pencil sets, electric clippers, a silverware set and many other expensive prizes totaling in value more than $5000 will be presented to club members. Many of these awards will be presented at a banquet on Friday evening, Oct. 3.

The young people, in addition to showing good cattle they raised, will have an opportunity to participate in a Dairy Judging Contest Sept. 29 and the Dairy Demonstration Program Sept. 30-Oct. 1.

TOP AWARDS STAY IN FAMILY AT TUCKHANNOCK 4-H SHOW

Top awards at the first annual Northeast Pennsylvania 4-H District Dairy Show "stayed in the family" at Tuckhannock, Pennsylvania, August 27, as Dennis and Marie Downton of Wayne County walked with first and second place winners in the Holstein senior calf class.

Dennis' calf, Colantha Aaggie Della Pietertje, went on to take the grand championship of the Holstein division.

Reserve grand champion was Arrow Darker, a senior yearling owned by James Hallick of Wyoming County.

DUTCHESS COUNTY YOUTH TAKES CHAMPIONSHIP AT HOLSTEIN SHOW

After winning six first place ribbons at the Dutchess County Holstein 4-H Show at the Dutchess County Fair, Rhinebeck, New York, Raymond Vail of La-Grangeville, New York captured the highly coveted championship ribbon, showing his 4-year-old cow, Ken-Ray Man-O-War Mabel.

Raymond started his 4-H work with two calves eleven years ago. His junior calf this year won first place in a class of twenty entries and took second place in the open Holstein show.

His champion cow went on to place third in the open show, being topped by the Harden Farms entry from Camden, New York.

This year's Holstein show at Rhinebeck was the largest in the history of the fair.

MEMBERSHIP IN HOLSTEIN JUNIOR CALF CLUB AHEAD OF 1946 RECORD HIGHS!

As of July 1, 1947, new memberships in the national Holstein Junior Calf Club were greater than they were at the six-month period a year ago. Last year set a new record for new junior memberships.

If the 1947 six-month figure of 372 new members can be used as an indicator, this year's total will break the 1946 record of 735 new members.

During the fall months, new memberships are accelerated, and it can be assumed that the 1947 total will exceed the 1946 all-time record by a considerable margin.

Since its organization in 1924, over 8,674 young dairy cattle breeders have been members of the Holstein Junior Calf Club. Present enrollment (active) exceeds 2300.

FRENCH YOUTH STUDIES AMERICAN DAIRY PRACTICES

Francois Bataille, of Belleville, Oise, France, was top prize-winner in the dairy judging contest conducted by Prof. A. R. Merrill formerly of the University of Connecticut, at the annual Holstein Breeders' Association of Connecticut picnic at J. Oliver Thrall farm, Windsor, Conn., August 4.

M. Bataille came to this country last spring from France to gather practical experience in dairy farming. He intends to return to France when things settle down so that he may reestablish his home farm there.

The French youth was able to place two classes of animals with 100% accuracy at the Connecticut meeting, competing with 50 New England Holstein breeders and 4-H Club members, in spite of the fact that he had been here in this country only a few months.

"Can you operate a typewriter?"
"Yes, sir, I use the Bibical system."
"I never heard of it."
"Seek and ye shall find."

All-Canadian Holstein Sale

The All-Canadian

Monday — Oct. 27

OFFERING

75 TOPS OF THE BREED

SELLING! ! WHAT AN OPPORTUNITY

GLENAFTON RAG APPLE ALERT
All-American and All-Canadian Sr. Yearling 1946
First and junior champion at the Royal Winter Fair, first, junior and reserve grand champion at the Kemptville Championship Show, first, junior and grand champion at Lanark B & W Show 1946 and first two-year-old, senior and grand champion at Lanark 1947.
He is a son of Montvic Rag Apple Marksman from Soo Rag Apple Princess, Reserve All-Canadian with 15,380 lbs of 4.1% milk as a junior 3-yr-old.

Herd Sire Prospects

A SOVEREIGN FROM A 918-LB COUNTESS

Springbank Sovereign Statesman—Born March 21, 1947, with two of Canada's greatest producers close up in his pedigree. Sired by Montvic Rag Apple Sovereign (son of the World's champion 3X fat producer) and out of Springbank Countess Pauline (VG) with 918 lbs. fat from 21,196 lbs. of 4.35% milk, she by Captivator from an 832-lb. Pietje daughter of the World's champion lifetime fat producer Springbank Snow Countess.

A SKY ROCKET FROM A 914-LB WAYNE

Rockwood Rocket Wayne—Born April 7, 1947, sired by Houckholme Sovereign Sky Rocket, great show and breeding son of Sovereign out of the 1,021-lb Spring Farm Bearli. His dam, Amulree Etta Canary Snow with 914 lbs. fat from 19,761 lbs of 4.63% milk at 4 years, is out of a 4.16% testing daughter of Springbank Snow Pietje.

A TALISMAN FROM LAUREL LOUISE

Glenafton Consort—Born July 19, 1947, he combines the blood of the two highest record daughters of Johanna Rag Apple Pabst—Talisman's dam, Montvic Rag Apple Bonheur Abbekerk (*Ex) with 1,047 lbs. fat from 26,262 lbs. of 4% milk, and Marksman's dam, Montvic Rag Apple Colantha Abbekerk (*Ex) with 1,263 lbs. fat from 29,208 lbs. of 4.32% milk. His own dam, Glenafton Laurel Louise, is one of Marksman's choicest daughters with 876 lbs. fat from 21,011 lbs. of 4.17% milk at Jr. 4 years and a 735-lb. 2-year-old Honor List record, the next dam an *Excellent 100,743-lb producer.

A SOVEREIGN FROM AN AJAX DAM

Raymondale R. A. Finest—Born October 26, 1946, he is by Sovereign Rag Apple Netherland, son of Sovereign from a 940-lb, 4.46%, 2X granddaughter of Montvic Rag Apple Netherland. His dam a 2-year-old Ajax daughter with 17,071 lbs. in 10 months (will be over 19,000 lbs.) and the next dam the famous Montvic Rag Apple Meg with 23,392 milk, 3.94%, 921 fat, also dam of the 1,029-lb. 4-year-old Montvic Meg Empress (*Ex.)

FROM "CANADA'S MOST PROFITABLE COW"

Woodside Sovereign Korndyke—Born August 7, 1946, out of Jemima Claremont Ruth (VG), Canadian champion for 4, 5, and 6 consecutive 305-day lactations, her eight 2X records totalling 140,993 lbs. milk, 4,952 lbs. fat and they include 20,967 milk, 3.62%, 760 fat in 305 days at 7 years. His sire, Norlock Sovereign Emperor, Sovereign son of the former World's champion Norloch Korndyke Masterpiece with 958 lbs. fat from 18,750 lbs. of 5.12% milk at 4 years, 2X.

A SOVEREIGN FROM A MARKSMAN DAM

Bond Haven Rag Sovereign Champion — Born July 2, 1947, a son of the twice All-Canadian Rowsdale Rag Apple Sovereign out of Belle Rag Apple Hengerveld (VG), a Marksman daughter with 664 lbs. fat at 2 years, 725 lbs. fat from 18,862 lbs. of 3.84% milk at 3 years; now milking up to 90 lbs. per day with 4.6% test. A maternal sister is making 1,000 lbs. fat at 6 years.

THE ALL-CANADIAN, ALL-AMERICAN "ALERT"

Glenafton Rag Apple Alert—Born July 30, 1944, the 1946 All-Canadian and All-American son of Marksman out of the Reserve All-Canadian Soo Rag Apple Princess. He has been used extensively by a number of leading breeders including Raymondale, G. E. D. Greene, J. E. Houck and W. S. Hall. Mr. McIlquham has 20 lovely heifers by him and his entire herd of 35 females are in calf to him. Because he feels his herd is too small for two sires, we are able to present this unusual opportunity to purchase one of the most popular of Canada's young sires.

BY CORRINE'S BROTHER FROM A 4.1% SALADIN

Abegweit Bullion—Born January 1st, 1947, sired by Browns Master Darky, full brother to Browns Mistress Corrinne, Reserve All-American and leading U. S. 305-day, 2-year-old producer of 1946 with 673 lbs. fat. His dam Abegweit Gale with 621 lbs. fat from 15,161 lbs. of 4.1% milk in 305 days at 3 years, she a maternal sister to Abegweit Widow and sired by Widow's famous son Abegweit Saladin, also sire of Milady, the World's 305-day champion.

More Details and Pictures Next Time

Sale of 1947 at TORONTO, ONT.

C. N. E. COLISEUM

All-Canadian Holstein Sale

HER LOVELY YOUNG DAUGHTER SELLS

The Glamor Princess of 1947

RAYMONDALE DALE

Born September 30, 1946

Last born daughter of Dale and sired by Sovereign himself.

Never before in All-Canadian History have we been able to head our list of "Glamor Babies" with a heifer so outstanding in every respect.

We will give you more details about her later but after all, what can we say more than—

"A Daughter of Dale by Sovereign, and Just as Sweet as her Pedigree".

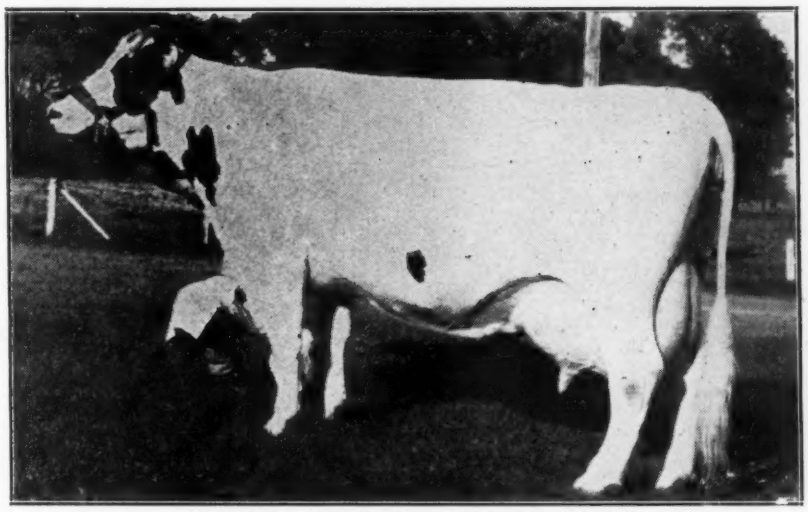

MONTVIC BONHEUR DALE (*Excellent)

The Queen of the Raymondale herd—member of the All-American Get by Pathfinder—life test well above 4% and with 3X records up to 785 lbs fat.

Other Female Headliners

A MONOGRAM FROM A 964-LB SUCCESSOR

Glenafton Mona Abbekerk—A 2-year-old bred May 6th to Rag Apple Talisman. Her dam the Raymondale Ideal Successor daughter Montvic Hiemke Abbekerk with 28,062 milk, 964 fat at 5 years; 22,930 milk, 825 fat at 3 years; 20,976 milk, 701 fat at 2 years and will be over 100,000 lbs. in her fourth lactation, all 3X. Her sire, Ferndale Pabst Monogram.

Snowball Monogram Abegweit—a junior yearling daughter of Ferndale Pabst Monogram due in January to the $8,000 Hon. Mention All-Canadian bull Sonniwilk Sovereign Souvenir. His dam, Abegweit Robin, grand champion Saladin daughter with 796 fat from 17,159 lbs. of 4.64% milk on 2X.

THE JUNIOR AND RESERVE HEIFERS AT C.N.E.

Baker R. A. Cavalier Nig—1st senior yearling and junior champion at 1947 C.N.E., bred in May to Rowsdale Renown, son of Montvic Renown out of the same dam as the twice All-Canadian Rowsdale Rag Apple Sovereign . . . **Shore Rag Apple Nellie,** 1st junior yearling and reserve junior champion at C.N.E., selling open. Both are daughters of Montvic Rag Apple Cavalier, Successor son from a Pathfinder dam.

MORE 1947 SHOW WINNERS

Elmcroft Lochinvar Queen—1st senior yearling and reserve junior champion at Port Perry. By Montvic Emile Lochinvar out of a dam with 17,211 milk, 4.34%, 747 fat on 2X and 619 fat at 2 years, 2X. Bred to Elmcroft Gram-O-Gold . . . **Elmcroft Snowflake M,** a Monogram daughter from a 4.05% Triune dam, she was 1st junior yearling at Port Perry.

Hodgsondale Empress Valentine—1st junior yearling and junior champion at Lachute Fair. A maternal sister to the 1942 All-Canadian bull calf, Montvic Emperor Bonnie. Bred to the $15,200 Raymondale Yalta . . . **Norda Colantha Darkie,** Junior champion at Ottawa, reserve junior champion at Lachute, a flashy senior yearling by Wilsondale Colanthus Pontiac bred to Houckholme Sovereign Pabst.

SOME OF THE SOVEREIGNS

Sylvia Pabst Sovereign, finishing a 4% record at 2 years and due in December to Glenafton Rag Apple Baronet. She is a maternal sister to the McCague and Haviland herd sire Ferndale Pabst Monogram . . . **Catherine Sovereign Heilo,** a really sensational show 2-year-old, due in January to Glenafton Challenger Pabst, 1,167-lb. son of Marksman . . . **Blair Sovereign Pansy,** bred in May to Marksman's 998-lb son Bond Haven Rag Apple Progressor . . . **Thamesview Sovereign Innovation,** a very outstanding calf from a "Very Good" daughter of Bieldy Dewdrop Sylvius with over 100,000 lbs. on 2X and up to 738 fat . . . **Machaven Rag Apple Sovereign Lass,** from a 17,461-lb 2X daughter of Baron Rag Apple Pabst . . . and several other heifers with excellent type and pedigrees.

THREE DAUGHTERS OF MONTVIC RAG APPLE MASTER

Browns Mistress Abbekerk, 1st yearling at Quebec, bred to Glenafton Rag Apple Masterstroke. From a "Very Good" dam with 17,512 milk, 4.44%, 777 fat . . . **Browns Mistress Burke, a "Glamor Baby,"** junior champion at Three Rivers from a dam with 16,915 milk, 3.98%, 674 fat in 305 days and making 19,000 lbs. this time . . . **Browns Mistress Posch,** a 2-year-old due in November to Master stroke and from a "Very Good" 648-lb dam.

SOME MORE INTERESTING SAMPLES

Bred to the $15,200 Yalta — a "Very Good" 20,000-lb 2-year-old daughter of Montvic Pathfinder 10th out of a former Canadian champion "Very Good" dam with 742 fat, 4.19%, in 305 days at junior 3 years . . . Also daughters of Nobleman and Lifloc Top Notch out of 4% testing dams by Raymondale Best Successor.

Hillview Lulu Chieftain (bred to Elmcroft Monogram Echo) and **Hillview Viola** (bred to Montvic Emile Lochinvar), daughters of Springbank Commander Chief out of 4% testing Echo Hartog Mercedes dams . . . **Bond Haven Sovereign Adaline,** a lovely senior calf by Rowsdale Rag Apple Sovereign out of a Marksman daughter making over 16,000 lbs. at 2 years.

Write for Catalog to All-Canadian Sale

L. E. FRANKLIN, Sale Manager
H. J. COLSON, Secretary
204 Richmond St. W., Toronto 1, Ont.

U.S. NATIONAL SALE
Manager W. L. Baird
Francis Darcy

BLUE RIBBON SALE

NOVEMBER 10-11 — — WAUKESHA, WIS.
NOVEMBER 12 — — WATERTOWN, WIS.

DAMS OF 3 CARNATION FEMALES

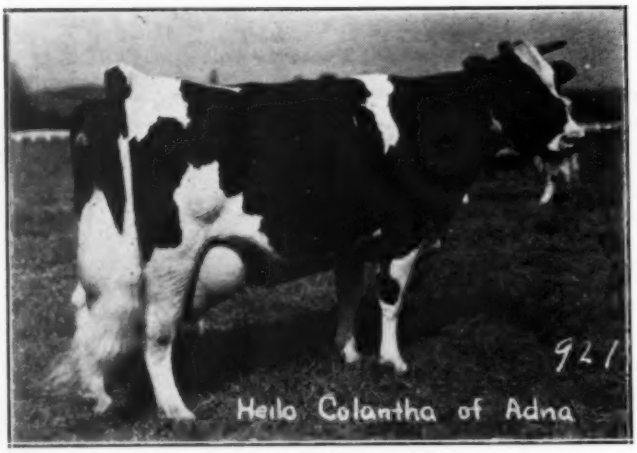

HEILO COLANTHA OF ADNA

CARNATION BRACELET JOSEPHINE

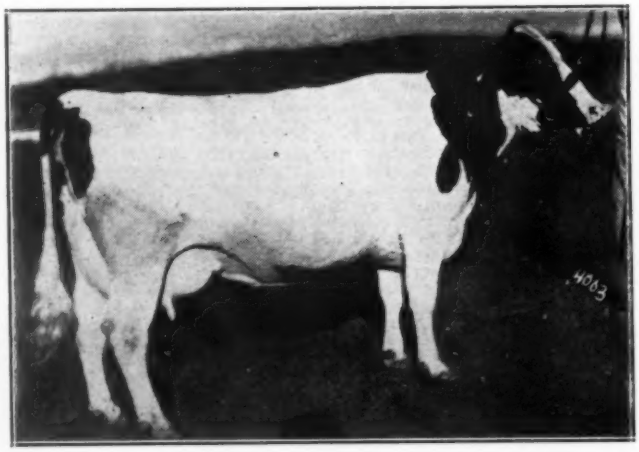

CARNATION INKA VEEMAN CINDERELLA

3 TOP FEMALES FROM CARNATION

CARNATION ADNA HOMESTEAD

Born: 7-19-45. Her five nearest tested dams average 26,177.3 lbs. M., 1032.7 lbs. F., 3.94% test. She is bred to Carnation Homestead Revelation, and due in December.

Sire: Governor of Carnation, leading Honor List sire in 1944. Sire of the All-American Get in 1939. 114 A.R. daughters, with records up to 1333 lbs. fat. His dam is Carnation Inka Walker Hazelwood, with 1149 lbs. fat, 4.7% test.

Dam: Heilo Colantha of Adna, with 1009.6 lbs. fat, 27,988.5 lbs. milk.

EAR TAG NO. 5577

Born: 11-7-46. Her seven nearest dams average 26,112.5 lbs. milk, 956.4 lbs. fat, 3.66% test.

Sire: Carnation Inspiration, son of Carnation Black Magic, from Carnation Homestead Princess May, with 31,821 lbs. milk, 1210.3 lbs. fat, 3.8% test.

Dam: Carnation Bracelet Josephine, with 23,532.6 lbs. milk, 864.3 lbs. fat, 3.7% test.

CARNATION QUEEN INKA CINDERELLA

Born: 10-1-46. Her seven nearest dams average 27,380.5 lbs. milk, 1004.8 lbs. fat, average test 3.66%.

Sire: Carnation Ringleader, son of Carnation Governor Imperial, from Carnation Bracelet Bessie Walker, with 30,739.5 lbs. milk, 1079.4 lbs. fat.

Dam: Carnation Inka Veeman Cinderella, with 23,585.2 lbs. milk, 915.4 lbs. fat, 3.9% test. She is a daughter of Sir Inka May.

A FINE TESTING REPORT IN OHIO

Dwight Orchard, tester for the Pioneer-Wayne County, Ohio, DHIA sends us a splendidly organized report of the work of his membership and we feel that both the members and the tester are to be congratulated.

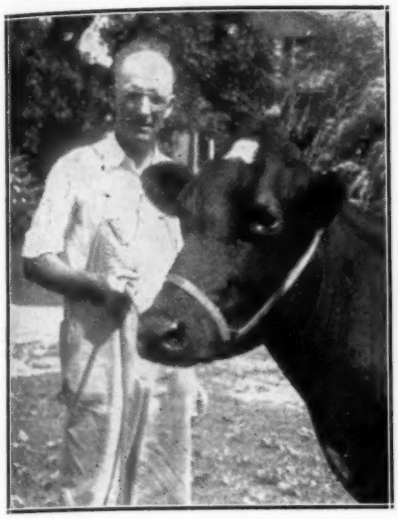

Harry W. Graber, Marshallville, O., with Catalpadale Lassie 2210161, top cow of the Pioneer-Wayne County, O., Association last year with a production of 15,118 lbs. fat, 546.9 lbs. fat in 294 days, 2X.

The Pioneer-Wayne County Association finished its 10th year of continuous operation July 1, 1947, Mr. Orchard reports. All herds are owned by practical farmers who are in direct charge or personally take care of their cattle. All herds are strictly on 2X milking and every record quoted in the following figures is 2X only, except in one herd where there was a lapse of about six months at one time all long time herd or cow records are continuous. Practical feeding for profitable long-time production has been in practice in these herds.

Sheet one lists the 19 herds which made averages above 300 pounds fat and we note that the first seven are registered Holstein herds. The four averaging over 400 lbs are Harry W. Graber, Marshallville, whose 13.5 registered Holsteins averaged 13,134 lbs milk, 476.8 lbs fat. L. W. Hostetler and Son, Smithville averaged 449 lbs fat; R. R. Dodez, Apple Creek, 415.4 lbs.; David F. Geiser, Apple Creek had 404.3. Both the Graber and Hostetler herds had 11 cows credited with over 400 lbs butterfat for the year.

Sheet two lists some continuous testing figures and we note that the Harry W. Graber herd has a six-year average of 12,484 lbs milk, 445.3 lbs fat, every year being above 400 and the last year being the highest. The Hostetler herd has a seven-year average of 428.1 lbs and the Dodez herd an eight-year average of 410.9.

High cow of the Association was Harry Graber's five-year-old Catalpadale Lassie 2210161 with a production of 15,118 lbs milk, 546.9 lbs fat in 294 days. Her stable mate, Catalpadale Christmas Rose was second with 540.3 lbs, and another, Catalpadale Creator Lassie was third with 536.6 lbs. Four other individuals, all registered Holsteins, produced over 500 lbs. It is interesting to note that the top cow is a daughter of the third highest record cow. Lassie has a four-year average of 13,714 lbs milk, 486.5 lbs fat, starting as a senior 2 year old, while her dam starting as a junior 4-year-old has a six-year average of 15,651 lbs milk, 574.1 lbs fat.

Also included with the report is an outline pedigree of Mr. Graber's herd sire, Bell Crest Safegold Ormsby 978450, a young sire whose first calves are just coming in the Graber herd. This bull is a son of Dunloggin Safegold, he by Golden Cross and out of Dunloggin Mistress Della, out of dam Bell Crest Ormsby Aaggie is one of the good producing and transmitting daughters of Ormsby Sensation 36th.

SNYDER TO GEORGIA

Walter E. Snyder has just been appointed assistant professor of dairying at the University of Georgia. Following experience in Pennsylvania, Wisconsin, and Illinois, Mr. Snyder will spend most of his time in research in the department of dairy chemistry and dairy bacteriology.

Customer: "What do you have for gray hair?"

Honest Clerk: "Nothing but the greatest respect, sir."

Announcement —

Due to insurmountable Difficulties

The 1947 —

SHOW WINDOW SALE

Scheduled for November 24th at an unnamed place

IS CANCELLED

A. W. PETERSEN
Oconomowoc, Wis.

Winners at the C. N. E.

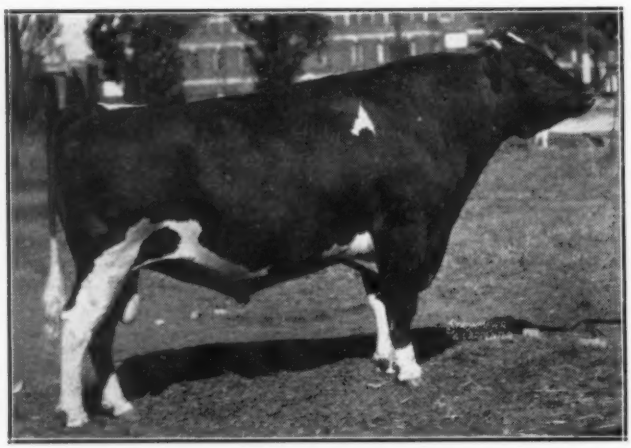

MONTVIC RAG APPLE SOVEREIGN 155159
First prize aged bull, senior and grand champion. T. R. Dent and Clark E. Brown, Woodstock, Ont.

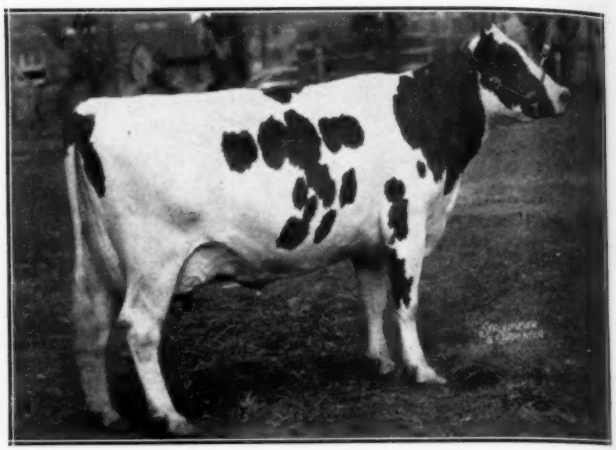

A. B. C. INKA MAY 559938
First prize four-year-old in milk, senior and grand champion. A. B. C. Farms, Brampton, Ont.

SPRING FARM SOVEREIGN SUPREME 193120
First prize junior yearling, junior and reserve grand champion bull. J. M., G. W. and W. D. Fraser, Streetsville, Ont.

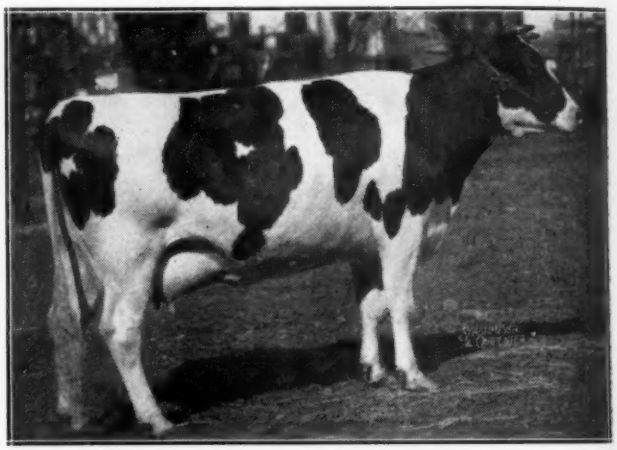

OAKHALL RAG APPLE CASSIE 543154
First prize dry four-year-old, reserve senior and reserve grand champion female T. R. Dent, Woodstock, Ont.

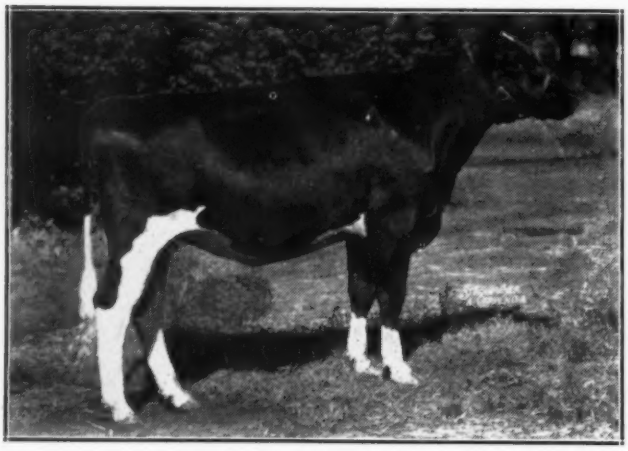

BAKER RAG APPLE CAVALIER NIG 666215
First prize senior yearling and junior champion female. Leo A. Baker, Lambeth, Ont.

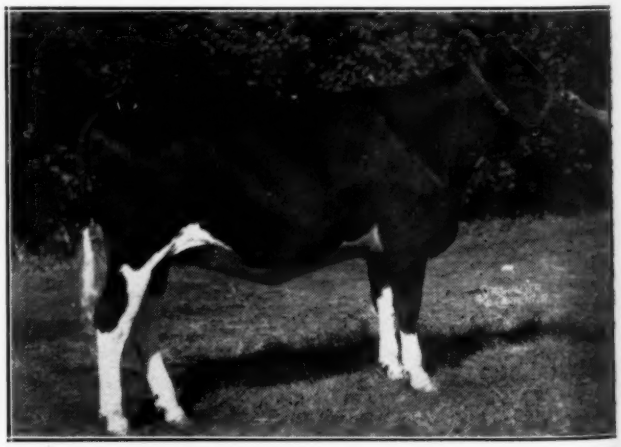

SHORE RAG APPLE NELLIE 685547
First prize junior yearling and reserve junior champion female. Hardy Shore, Glanworth, Ont.

Winners at the C. N. E.

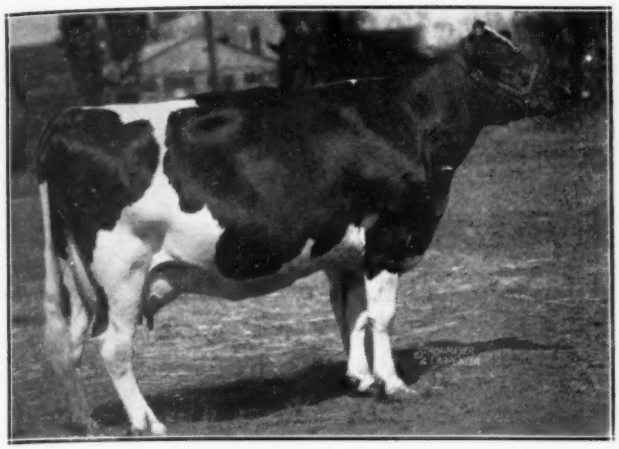

GLENVUE NOELLE INKA 475599
First prize aged cow in milk, Solano Bies, Tacuarembo, Uruguay.

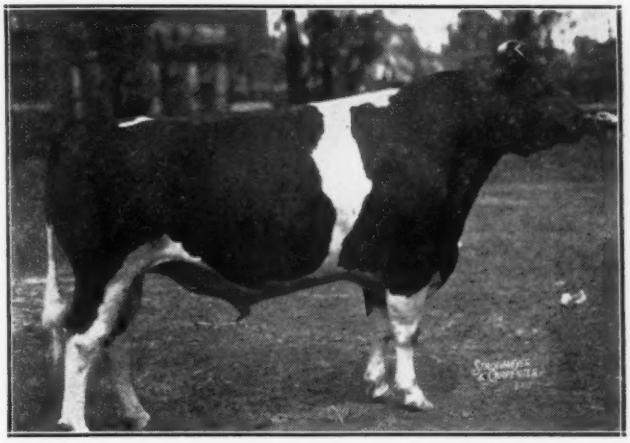

BOND HAVEN RAG APPLE PAUL 174240
First prize three-year-old bull. Howe Bros. and Weaver Bros., Aylmer and Belmont, Ont.

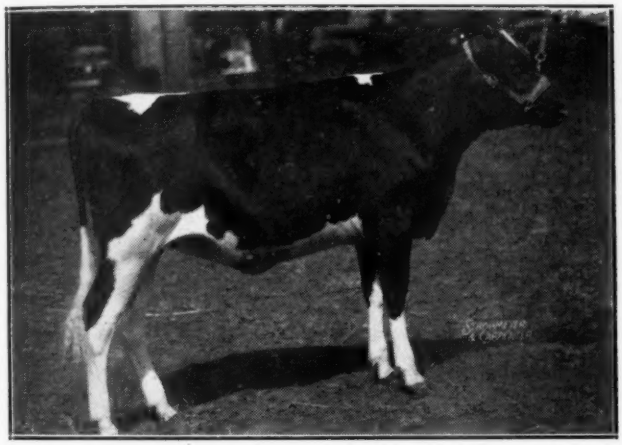

AIRVUE SOVEREIGN HAPPY 731867
First prize senior heifer calf. Hays Limited, Toronto, Ont.

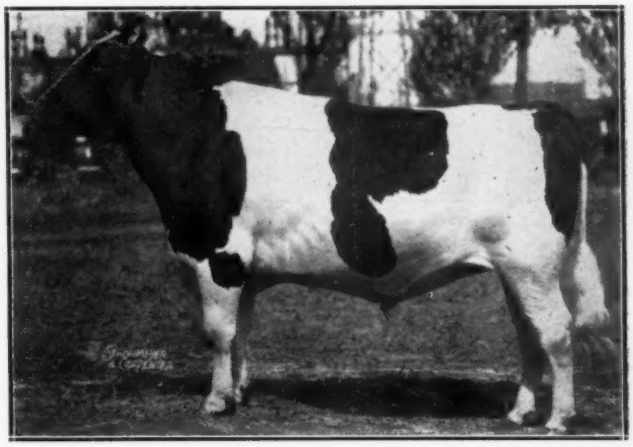

OTONABEE PABST REVIEW 181724
First prize two-year-old bull. O. Chambers, Wilfred, Ont.

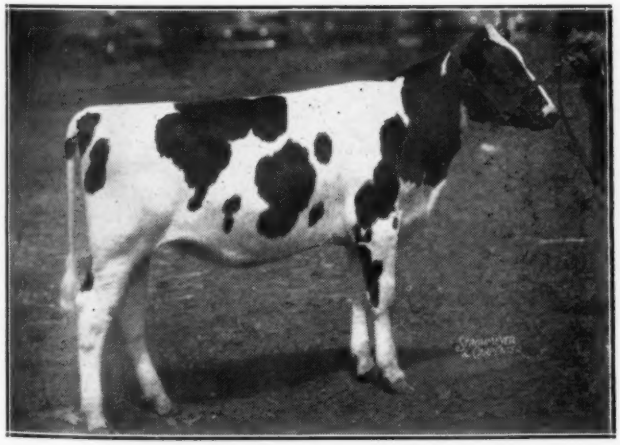

MONOGRAM PABST DUTCHLAND 724265
First prize junior heifer calf. Weaver Bros., Belmont, Ont.

SOVEREIGN RAG APPLE BURKE 198958
First prize senior bull calf and reserve junior champion. A. B. C. Farms, Brampton, Ont

Hawkeye Holstein

TUESDAY—OCTOBER 14

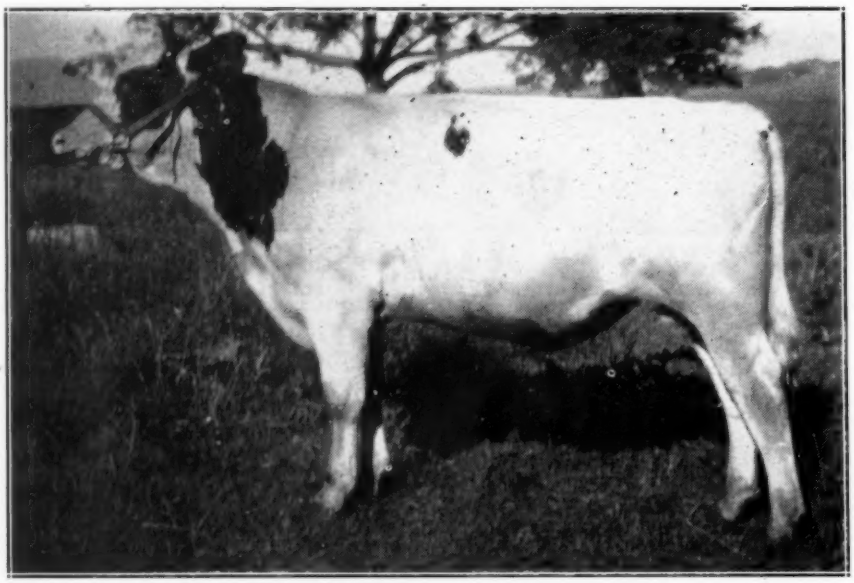

HOME FARM AMBASSADOR ORMSBY AAGGIE (Selling)

A yearling bull consigned by Stewart Holstein Farm.

His dam has 545.8 lbs. fat with 4.6% test.

His sire's first three daughters to freshen have an average of 61 lbs. fat a month on official 2X milking. This is a sample of the 15 good bulls in the sale.

Ten Cows with 2x Records Over 400 Lbs. Fat

Many of Iowa's Leading

T. J. IRISH, Forest City
SUNNYSIDE FARMS, Forest City
ARTHUR GERLACHN, St. Ansgar
G. J. DeSOTEL, Dows
MAYTAG DAIRY FARMS, INC., Newton
FRANCIS WINSLOW, Grundy Center
F. G. WESSEL & SON, New Hartford
LESTER E. LOVELAND & SON, Janesville
DOBIHAFT HOLSTEINS FARMS, Delta
REHDER BROS., Gladbrook
ARVILLA M. DOEBEL, Manly
KNAPP & MERNER, Cedar Falls
GINGERICH & YODER, Wellman
EASH & GINGERICH, Wellman
A. J. MEYER, Westgate
FRED & RICHARD BRUENE, Gladbrook

SELLING

ELDERHILL BESSIE MAN-O-WAR (G.P.)
305d-2X 14597 M. 457.9 F.
Bred Nov. 26, 1946 to Maytag Ormsby Fobes 11th (VG), whose dam made 821 F.

MONOGRAM ELLA PIONEER
Fat 365d 2½y — 429.5
A choice five-year-old due to freshen Oct. 18, 1947, right after sale.

Sale Starts at 12:00 Noon

Dairy Cattle Congress Grounds

All Animals Selected By Sale Committee

Breeders' Fall Classic

at WATERLOO, IOWA

MAYTAG DELLA DEAN

Full sister to Maytag Dean Salami, a yearling heifer consigned by Maytag Farms to the sale.

She is sired by Sir Bess Ormsby Dean, famed Maytag herd sire and grand champion at the Iowa State Black and White Show 1940. He has daughters up to 808 lbs. fat on 2X.

Her dam was a member of the 2nd prize Get of Sire at Waterloo 1946.

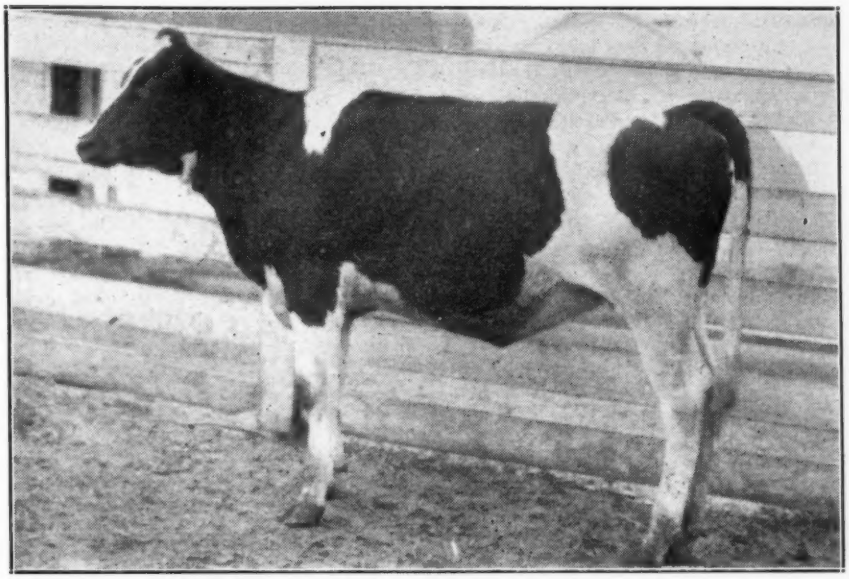

Also Bred and Open Heifers—and Bulls of Serviceable Age

Holstein Breeders Consign

MEYER & NAUHOLZ, Westgate
STAACK & NADING, Volga
J. P. RASMUSSEN & SON, Maynard
STEWART HOLSTEIN FARM, Maynard
ROY N. FINSTER, Eldora
WALLACE EASH, Wellman
TORGRIM & BROGHAMMER, Decorah
H. J. DANE, Iowa City
A. J. JOHNSON, Elkader
CARLTON RUEN, Postville
ARTHUR RUEN, Postville
ANTON HAAS, Maynard
T. T. KIES, Kamrar
PAUL BEHN, Postville
NIEMAN & PAINTER, Delhi
FOLMER HANSEN, Cedar Falls
HERMAN SCHUMACKER, Cedar Falls

SELLING

ELM SITE CREATOR KORNDYKE 2d
A 6-yr.-old with 471.2 F. 2X, from dam with 590 F. at 3y. Sire, Oakglen Sir Pietertje, who has 4 daughters from 614 to 667 F. as 2-year-olds.

ELDERHILL MAY HARK
A 6-yr.-old cow with a 4-yr.-old record of 514 lbs. fat. She is bred to Chestersons Oatis Fashion.

For Catalog, Write

Iowa Holstein Breeders' Association

912 Waterloo, Bldg.

Waterloo — — Iowa

South Carolina Holstein Field Day

JOHN L. MORRIS, Fieldman

South Carolina Holstein breeders and friends gathered at Clemson College on August 26th for a field day. A lot of Holstein interest is developing in South Carolina. The old question of "where can I buy some good Holsteins" continues to be asked.

Dr. J. P. LaMaster, Head, Dairy Department, opened the field day with an inspection of the artificial breeding laboratory. Clemson College has one of the most modern laboratories in the country. The semen is collected and processed at Clemson and then shipped to the five operating units. An inspection of bulls followed with Dr. LaMaster giving a history of each bull.

Clemson is using one son of Governor of Carnation and two sons of Carnation Governor Imperial. Two Carnation bulls have been proven with a nice proof and the young son of "Imperial" out of Carnation Ormsby Madcap Violet has daughters of breeding age that look most promising.

The South Carolina breeders are the most eager group seeking information on pastures and roughages, I have seen. C. G. Cushman, Extension Dairyman, gave remarks on results of pasture experiments in South Carolina and the great possibilities of a long grazing season in this state.

John L. Morris gave a report on the National Convention since South Carolina was not represented at the convention. John also asked for more activity from the State Association on increased membership, classification and testing.

Milking time soon arrived. Dr. LaMaster then lead the group on an inspection of the milking herd, pointing out daughters of each bull and gave production records of all cows.

The field day was completed by an inspection of pastures at the farm of James A. Shirley, of Anderson. Mr. Shirley has made a real study of pastures. His cows receive grass almost twelve months a year. They are the best pastures I have seen in any section of the country. Milk can certainly be produced economically on this kind of feed. Very little hay or bedding could be found on the entire farm. Holsteins should certainly thrive on those luscious pastures.

BARRON COUNTY, WISC., FAIR

Strong showing of Holstein featured the Barron County Fair at Barron, Wisc., and competition was strong in practically every class. Our report from County Agent I. O. Hembre, gives the awards, but without listing the names of the animals winning. However, W. H. Barritt & Sons, Barron, won senior and grand champion ship of the male section with their aged bull and junior championship of their winning heifer calf. Other blue ribbons for Barritt & Sons included first prize junior yearling heifer and first prize Produce of Dam.

Clinton Stock Farm, Barron, had the grand champion cow, their winner in the aged class. Junior champion male was the bull calf exhibited by R. J. Volck, Rice Lake.

Other exhibitors winning first prizes were Anker Farms, Rice Lake, who had first prize senior yearling heifer and first prize senior yearling bull, the latter owned in partnership with Wallace, Gerome, Barron. Harold Burdick, Hillside, first prize junior bull calf; Joseph Hanson, Chetek, first junior heifer calf; A. R. Schutz, Dallas, first breeders herd and first Get of Sire; Joseph Hanson, Chetek had the first prize junior bull calf; Abe Bluter, Barron, showed the first prize three year old; Floyd Teal, Barron, first prize two-year-old heifer. Herbert Spaeni, Rice Lake, had the first prize 2-year-old bull and Lloyd Barness, Dallas, first prize junior yearling bull. Lee Perry, Barron, showed the first prize cow with a CTA record. Hillside Community herd won the first prize in that class.

An average farm will use about 2,000 board feet of lumber each year?

To the Iowa State Breeder's Fall Sale—

FOBES POSCH TRITOMIA PIEBE
At 12 Months of Age

A Bomber Son — FOBES POSCH TRITOMIA PIEBE

Born July 12, 1946

He was 2nd prize bull calf at our District Black and White Show, beaten only by the bull that later won first at the State Show.

His Dam — TRITOMIA FOBES BESS

A very large, beautiful cow with a nice udder and with HIR records at 2, 3, 4 and 5 yrs., that total 64,278 lbs. milk, 3.7%, 2317.3 lbs. fat, all 2X.

His Sire — SIR TRANSMITTER BOMBER (Class Excellent)
First At Iowa State Fair 1946

His sire, V.G. and Gold Medal. His dam, Excellent with 731 lbs. fat, 3.7%, and member of the first Dairy Herd and Three Best Uddered Cows at the National 1939.

Also Selling Two Females Bred to Bomber

CHESTERSONS AGE FRANKIE 2450861
(GP at 2y)
Born Sept. 5, 1943

She was 2nd at our District B & W Show and 3rd at the State Show, 2nd at West Liberty Fair, member 3rd prize Dairy Herd 1946.

HIR Records: 2y-305d-2X 376.3 F. 3.5%
3y-322d-2X 401.2 F. 3.6%

Double granddaughter of Carnation Ormsby Supreme, prize-winning Get 1938—Iowa. High Index Sire 1941.

ETHEL WOODVILLE BESS 2284049 (GP)
Five Years Old

She was 2nd prize 4-yr.-old at our District B & W Show, 3rd at State Show, 2nd at West Liberty 1946; also 4th aged cow at Dist. Show 1947, showing dry, 9 cows in class.

HIR Records: 3y-274d-2X 385.0 F. 3.7%
4y-305d-2X 436.2 F. 3.7%

A daughter of Hamer Ormsby Posch.

SEE THEM AT OUR STATE SALE AT WATERLOO, OCTOBER 14th

Maplecrest Farm No. 2

STANLEY EASH & A. C. GINGERICH **Wellman, Iowa**

The Wolverine Fall Invitational

Three Daughters of "King"

From Merihill

1. MERIHILL COLANTHA PIEBE ANN

Born Aug. 17, 1944

Daughter of King from Marquette Colantha Ann, with 2X records up to 519 lbs. fat. Fresh Sept. 4 and ready to make a great record for her new owner.

2. MERIHILL PIEBE COLANTHA ANN

Born July 18, 1945

Full sister to No. 1, bred March 2 to Dunloggin C B S, who is a son of Golden Cross from a 572-lb. junior 2-yr.-old daughter of Woodmaster.

3. MERIHILL PIEBE CLOTHILDE

Born Feb. 12, 1945

Daughter of King from Merihill Clothilde with 484.9 lbs. fat on 2X. Bred March 9 to Dunloggin C B S.

Here are three sisters by one of the great sires of the present day, with daughters up to 1021 lbs. fat on 3X. They will please any buyer.

MERIHILL, Inc., Birmingham, Mich.

WOODLAND PABST PIEBE KING (Proven Sire)

34 Dtrs	53 Records	Avg.	14311.96 M.	3.66%	523.58 F.
23 Dtrs	37 Records	Avg.	14477.56 M.	3 68%	530.89 F.
23 Dams	56 Records	Avg.	13513.57 M.	3 58%	488.86 F.
Avg. Increase			963.99 M.	10%	42.03 F.

A Daughter of Follow On From Meadow Spring

MEADOW SPRINGS FOBES MERCEDES

Born Sept. 3, 1946

Daughter of Follow On from Ormsby Della Mercedes Pride (VG) with 597 lbs. fat at 2 yrs., and now finishing another greater record, credited with 674.3 lbs. fat, 4.03%, in 298 days on 2X. She is a daughter of the famous "Charlie Bull" and has a full sister with 753 lbh. fat.

MEADOW SPRINGS FARM, Alliance, Ohio

Who Also Consign

ANDREAS DEAN PEARL

Born March 31, 1945

Daughter of Wimbledon Dean Pearl Burke from a 540-lb. daughter of Dunloggin Footprint, due in January by Follow On.

What a Pair!

From One of Ohio's Foremost Breeders

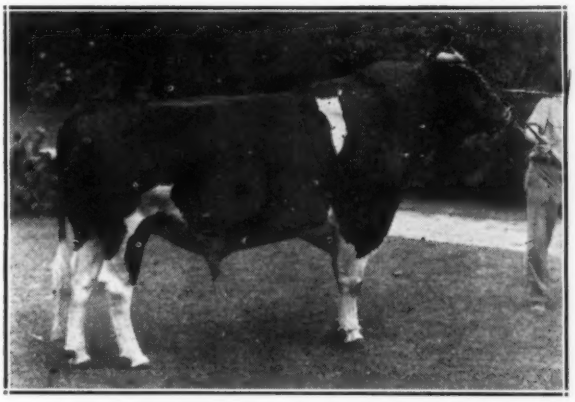

DUNLOGGIN FOLLOW ON (VG)

Well-proven in the famous North Star herd, with 35 AR daughters, 11 from 505 to 724 lbs. fat. Now in service in Ohio. Son of Admiral Ormsby Fobes Again from Pietertje Colantha Mocie, with 938.8 lbs. fat.

WATCH FOR MORE DETAILS AND PICTURES

The Wolverine Fall Invitational

Daughters of These Two Sires Sell

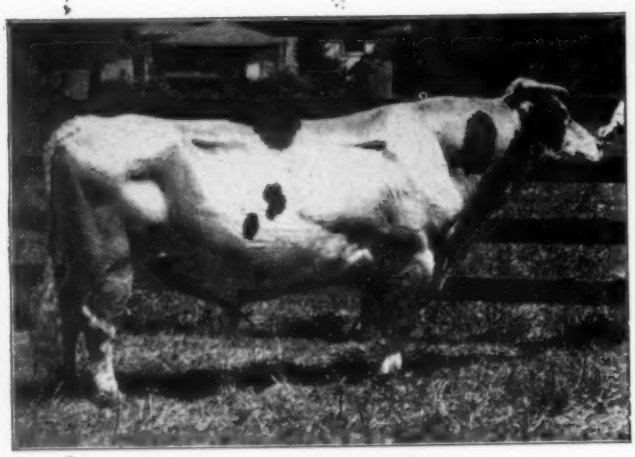

MONTVIC PATHFINDER

One of the great sires of all time as a transmitter of All-American type and production with high test.

TWO OF HIS OWN DAUGHTERS SELLING

Both two-year-olds carrying calves by Creston Rag Apple Ambassador, the $3,500 son of Chief. One is inbred, from an older Pathfinder daughter, the other from a daughter of Springbank Snow Posch Abbekerk.

Consigned by C. B. SMITH, Williamston, Mich.

DUNLOGGIN GRACIOUS MASTER

Broad Rock's great son of Woodmaster from Dunloggin La Grace. Full brother to Mistress Grace and Mistress Gracious — and what a sire he is!

Selling — MAY GRACIOUS ONA — His Daughter
Born Feb. 18, 1945

A beautiful two-year-old, fresh in late September or early October and ready to make an outstanding record.

Consigned by J. E. BURROUGHS, Flint, Mich.

A Lovely Pair of Twins from Canada

Granddaughters of Pietje B

THEIR SIRE — PIETJE B'S OLDEST SON

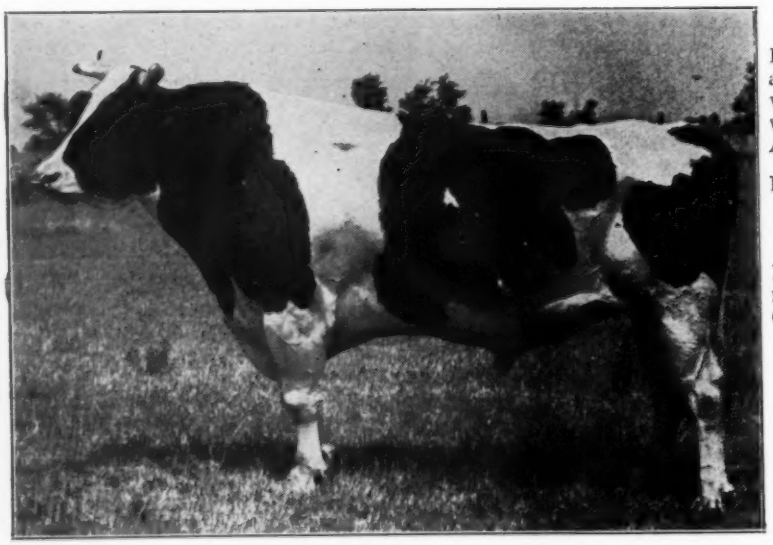

MONTVIC HIEMKE PIETJE POSCH

The $3,500 son of Pietje B and Raymondale Ideal Successor. Well-proven in Canadian ROP, he is a 100% brother to the world champion 3X senior four-year-old, Montvic Hiemke Rag Apple Patsy (*Excellent) with 1163 lbs. fat, 4.75%.

CEDAR DALE PIETJE CAROL
and
CEDAR DALE PIETJE CAROLYN

Both finishing good 2-yr.-old records before sale and both due about a month after sale by Montvic R A Emperor Andy, son of Emperor Montvic from an own daughter of Johanna Rag Apple Pabst with 882 lbs. fat, 4.39%.

Dam: CEDAR DALE ETHEL CREATOR (VG)

6y-365d-2X	15440	M.	3.73%	576	F.
3y-305d-3X	15569	M.	3.60%	561	F.

Many other good records. She is dam of the noted show cow and producer, Cedar Dale Man-O-War Carol.

These Two Beautiful Heifers
Consigned by
C. E. KEALEY, Atwood, Ont.

Write for Information to
C. B. SMITH
Sale Mgr. & Auctioneer
Williamston, Mich.

THE ANNUAL FALL
NEW ENGLAND HOLSTEIN
CONSIGNMENT SALE

Under Management of

The New England States Holstein Friesian Association

To Be Held
SAT., OCT. 25
Starting Promptly At
11:00 A. M.

At
Eastern States Exposition
Springfield, Mass.

There will be no lunch hour. Refreshments will be served continually on the grounds from 10:00 A. M., to closing.

The Sale will be conducted in a spacious, tight tent, to provide comfortable quarters, rain or shine.

OVER 100 REGISTERED HOLSTEINS

Hand-Picked by the Sale Committee
From Leading Herds (Large and Small) of the New England States
ALL FROM T.B. ACCREDITED HERDS AND ALL BLOOD TESTED WITHIN 30 DAYS OF SALE
Many from Certified Herds — Many Calfhood Vaccinated
Health Charts for Interstate Shipment Furnished at the Sale

As they have in past sales, the breeders of New England are responding generously to our requests for consignments and we believe this sale will be truly representative of New England's Holstein industry. Whether you want one head or a carload, you will find what you want at Springfield.

Animals Will be on the Grounds Friday, Oct. 24, for Inspection
Come and See Them — and Plan to Attend

Our Annual Meeting and Banquet
FRIDAY EVENING — OCTOBER 24

At Hotel Sheraton, Springfield, Mass., 6:30 P. M.
ALL FRIENDS OF THE HOLSTEIN COW ARE INVITED
Sale Committee:
Harold J. Shaw and W. A. Baker, Co-Chairmen
L. A. Tyler, Vermont; C. L. Slayton, New Hampshire; Hugh Briggs, Jr., Maine; O. C. West, Mass.; G. F. Causey, Rhode Island; Chas. Stroh, Connecticut
C. B. SMITH, Williamston, Mich., Auctioneer

HOTEL ACCOMMODATIONS: Apply Now to our Springfield office for hotel accommodations for the night of the Annual Meeting, Oct. 24. This is very important.

The New England States Holstein-Friesian Ass'n

360 Worthington Street — Springfield, Mass.

Catalogs Available At the Sale

Dun-Mar-Lea

Home of

BECKHAVEN RAG APPLE MERCEDES

"Mercedes" is our son of "Sovereign," who was All-Canadian 2-year-old in 1944, All-Canadian 3-year-old in 1945, Member of All-Canadian Produce in 1944 and 1945 from the Excellent World's Record cow, Montvic Rag Apple Colantha Abbekerk, 1263 lbs. fat, 29,208 lbs. milk, 4.32% test. "Sovereign's" sire was Emperor of Mount Victoria who already has two daughters with over 1000 lbs. fat in heifer form. We are so pleased with "Mercedes'" first calves, we are breeding some of our highest record cows to him this year. Every cow in our herd has an A.R. record or is on A.R. test this year.

Dun-Mar-Lea Farm

Phone Hamilton 646-J-2

L. P. DUNAWAY, Owner (Only 8 miles from Earlville) Hamilton, N. Y.

Knollwood Rag Apple Dolly

OFFERING A DOUBLE-GRANDSON OF CHIEFTAIN 7TH FROM OUR DOROTHY FAMILY

"THE DOROTHY FAMILY"

One of the outstanding families in our herd, the "Dorothy Family" consists of three full sisters, all sired by Montvic Chieftain 7th, and all testing consistently above 4% for every lactation. These three sisters are as follows:

Knollwood Rag Apple Dora (V.G.	4y	17106M	4.3%	730.4F
	2y	11747M	4.5%	525.2F
Knollwood Rag Apple Dolly (G.P.)	3y	14410M	4.2%	609.3F
Knollwood Rag Apple Darcia (G.P.)	2y	13744M	4.4%	608.0F

This double-grandson is out of "Dolly" and is sired by Knollwood Bonheur Chieftain, our 4%, 770 fat son of "Chieftain 7th". This calf is about half black and excellent type. Being from such a consistently high test family, he is bound to sire high test offspring. He will increase in value as Dolly is all set for a nice 4-yr.-old records.

KNOLLWOOD FARMS

DANIEL I. MAYNE, Owner
325 Beresford Rd., Rochester 10, N. Y.

HAVERLY HOLSTEINS

Home of Golden Cross Design

Note Production and Show Winnings in Pedigree

GOLDEN CROSS DESIGN

His Sire,—
DUNLOGGIN DESIGN
Gold Medal Proven Sire.
Class Excellent.
Index 3X:
37 pairs 20310 M. 3.92%
Type classification score on daughters 83.7.

His Dam,—
DUNLOGGIN GOLDEN ELLEN
DHIA Record:
335d-2X 15070 M. 500.9 F.
Sold for $3,100 in the Dunloggin Dispersal at 11 mos. of age.
Maternal sister to Fond Memory, First Mistress, Proud Mistress, Aim and Melody.

DUNLOGGIN WOODMASTER
56 AR daughters, 5 over 1000 lbs. fat, including the $23,000 cow, Dunloggin Mistress La Princess.

BONHEUR RAG APPLE MOOIE
5 y-365d-3X 20700 4.1 855.5
3½y-365d-3X 20402 4.0 810.2
One 657-lb. daughter.

DUNLOGGIN GOLDEN CROSS
Sold for $5,600.
His 7 nearest dams average 914 lbs. fat. His daughters include Elmwood's famous "Golden Princess", Hon. Mention for All-American 4-yr.-old.

DUNLOGGIN ELENORA
Three times All-American.
7y-365d-3X 23524 4.0 951.8
Reserve All-Time All-American 2-yr.-old.

BESS BURKE ORMSBY LAD
9 Herd Test Daughters
Index 7 pairs, 548 Fat.
LASHBROOK PEARL ORMSBY
365d 24946 M. 3.9% 971.4 F.
JOHANNA RAG APPLE MOOIE
3 AR daughters
Son of Johanna Rag Apple Pabst 3d.
BONHEUR MERCEDES ORMSBY DELLA
(Old Pop-Eye)
365d-3y- 18167 M. 3.5% 644 F.
DUNLOGGIN WOODMASTER
Gr. Champ. East. States, Maryland and Trenton 1938.
56 AR daughters
12 from 809 to 1168 lbs. fat
LASHBROOK PEARL ORMSBY 2d
365d-9y 25649.9 3.9 1006.9
305d-9y 22644.9 3.9 876.0
2nd aged cow Md. 1937.
PABST PRILLY AMERICAN BEAUTY
1st 2-yr.-old Md. 1930.
Sire 1st Get 1931, 1934.
14 AR daughters
2 with 919 and 951 lbs. fat
ELENORA DELLA BURKE
All-American Aged Cow 1933. Gr. champion Ill., Md., Trenton and Reading 1933.
305d-6½y-3X 20034 3.9 779

NOTHING FOR SALE AT PRESENT

We CAN Help You With Your Next Sale — Write for Plan

C. T. HAVERLY — Dundee, Illinois

Only from Great Cows Come Great Sires

Fat 7y 365d	923
Milk 3X	27008

Total production after 5th freshening at 7y.

Fat	3456.5
Milk	13760.0

Kelco Champion Oliver King

Kelco herd sire,

in a son of the great cow pictured at left

and by

Osborndale Sir Oliver Orm. King

Gold Medal Sire.

"Lena" is the dam of 6 daughters by 4 different sires:

KELCO ORMSBY PIEBE	F. 1161	3X	M. 31,105	3.73%
KELCO CHAMPION PIEBE LENA	F. 947	3X	M. 24,544	3.90%
KELCO CHAMPION PAPOOSE	F. 916	3X	M. 23,866	3.80%
KELCO ORMSBY CHAMPION PIEBE	F. 799	3X	M. 22,984	3.50%
KELCO POSCH LENA	F. 759	3X	M. 23,100	3.30%
KELCO KING LENA	F. 670	2X	M. 17,500	3.80%
Average Production	F. 875		M. 23,850	3.67%

We have a few sons of KELCO CHAMPION OLIVER KING to offer from dams up to 832 of fat. We would be pleased to send detailed information and prices on request.

Accredited **KELCO FARM** **Negative**

ARLING COBB & SON **Whitesville, New York**

COMPLETE DISPERSAL

of the Herd of

Arthur C. Lewis, Poultney, Vt.

With Selected Consignments from Nearby Herds

Fair Grounds — Rutland, Vermont

MONDAY — SEPTEMBER 29

Sale Under Cover — Starting At 11:00 A. M. — Lunch Available

The Blood of These Sires

NEWMONT ARISTOCRAT
Classified Excellent
Silver Medal Type Sire
Half interest sold for $8500.

HURLWOOD CLIPPER
Grand champion Rutland 1944.

PABST HIGH SPOT
Junior champion Rutland 1945.

54 — Reg. Holsteins — 54

All from T.B. Accredited Herds
All Blood Tested Within 30 Days of the Sale
And Eligible for Most States

The Lewis Herd Includes

16 Bred to NEWMONT ARISTOCRAT 26th
Son of the famous Newmont Aristocrat.
8 Daughters of NEWMONT MAJOR 17th
Paternal brother to Aristocrat and from a daughter of Newmont Jewel Pride.
12 Daughters of GENERAL ORMSBY SENSATION
Son of U V M Chief Sensation.

— — — — — —

Also daughters of such famous sires as Newmont Ormsby Perfection Lad and Pebble Beach Chieftain Countess, popular proven son of Montvic Chieftain 7th now in the Maine Artificial Breeding Unit.

Consigned by Perstein Farm

(Thos. R. Nickerson, Orwell, Vermont)
4 daughters of Newmont General, paternal brother to Aristocrat from Newmont Thelma (720 lbs. fat, 2X).
5 daughters of Newmont Defender, proven son of Marjorie (815 lbs. fat, 4½ yrs., 2X) and sire of the 2nd prize Get at Rutland 1945.
Also a service age son of General from a good record daughter of Defender.
Also 4 daughters of Newmont Ormsby Teddy, by a son of Major from a daughter of Trixy.

Consigned by By—Rox Farm

(Byron J. & Roxie S. Hathaway, Rutland, Vt.)
A paternal sister to their junior champion female at Rutland 1946, bred to a son of Hurlwood Clipper.

Consigned by Skyway Farm

(A. B. & W. A. Weeks, No. Clarendon, Vt.)
3 granddaughters and an own daughter of Quonquont Moneymaker Deysher, all fine record young cows. Also 2 daughters of Pabst High Spot from daughters of Hurlwood Clipper.

Sale Under Management of

T. R. Langdell, Wilton, N. H.

Virginia Holstein Sale

Thursday — Oct. 2 — 12:30 P. M.

Orange, Virginia

75 — SELECTED REGISTERED HOLSTEINS — 75

T.B. ACCREDITED — BANG'S FREE — ALL TESTED WITHIN 30 DAYS OF SALE
Some Vaccinated and Negative

This is Virginia's Show Window Sale and the cattle have been personally picked from 24 of the top Holstein herds.

These are the same kind of cattle, from the same herds and backed by proved bulls and year after year production records, that have been consigned to this sale for the past ten years. They give a good account of themselves in their new homes.

Mostly fresh cows and springers, a few yearling heifers and six top young bulls.

FOUNDATION HOLSTEINS THAT WILL GIVE YOU HEAVY FALL PRODUCTION

Write Today for Sale Catalog

HAROLD W. CRAUN, Secretary
Route 3, Roanoke, Virginia

— or —

FRANK S. WALKER, Sale Manager
Orange, Virginia

ROSNI'S CONSIGNMENT

to the

Virginia State Sale

Oct. 2, at Orange, Virginia

5 YOUNG COWS WITH 2nd and 3rd CALVES

8 Two-year-old Heifers

ALL animals will be fresh or heavy springers, representing the best Cow Families in the Rosni Herd.

These blood lines have a good proven record in Virginia DHIA for years.

Rosni Holsteins line bred Homesteads and Sir Pietertje Ormsby Mercedes 37th.

For Catalog, Write

ROSNI STOCK FARM

Frank S. Walker, Owner

Orange - - Virginia

WIPLEDALE FARM

to the

Virginia State Sale

Oct. 2 at Orange, Virginia

Two Daughters of

WALKUP KING BESSIE

(Classified V.G.)

All of King's first daughters to freshen are making over 500 lbs. fat as 2-year-olds on 2X.

The dams of these two heifers both have strings of DHIA records averaging well over 500 lbs. fat on 2X.

See Them at Orange, Oct. 2

WIPLEDALE DAIRY FARM

H. W. Craun, Manager

Route 3 — Roanoke, Virginia

ARNYLE FARM DISPERSAL

At the Farm — Fenwick, Michigan

Located 10 Miles North of Ionia, on M 66, and One Mile East

Saturday — October 4

Starting at 12:30 P. M.

50 Head of Registered Holsteins

T.B. AND BANG'S TESTED

Herd Headed by This Great Young Herd Sire

CRESTON TWENTY GRAND 9th
Born Feb. 21, 1946
Photo Taken in Fall of 1946

A Son of CRESTON TWENTY GRAND

The $19,500 son of Dunloggin Mistress Queen by Montvic Rag Apple Chief, Gold Medal Proven Sire.

Dam, Sylvanmere Gladys Montvic (Class V.G.)
4y-365d-3X 18449 M. 3.4% 615.0 F.

A Chief daughter that sold for $1,750 in the Creston Dispersal.

This young bull was purchased by Arnyle Farm in the Michigan State Sale, fall of 1946, at the top price of that great sale and only the fact that this is a complete dispersal makes it possible to buy him at any figure. He is considered one of the choicest and richest bred sons of the great Twenty Grand.

This is One of Michigans Finest Herds Selling in its Entirety

Many Fresh and Close Springing Cows and First Calf Heifers Sell
Bred and Open Heifers and Heifer Calves of Quality
Good Farmer-Style Records of Production
MOSTLY YOUNG — GOOD TYPE — GOOD PRODUCTION — COME AND SEE

A. R. Bjork and Nyle Wing, Owners
Fenwick, Michigan

C. B. Smith, Sale Manager & Auctioneer,
Williamston, Mich.

Assisting Auctioneers: C. B. SMITH, JR., and LELAND J. OSBORN

GRAND VIEW FARMS

16th Anniversary Sale

ALL DAY

TUESDAY — SEPT. 30 — 10:30 SHARP

At the Farm — Middletown, Penna.

225 Head of Canadian Holsteins

All Accredited and Blood Tested — Many Vaccinated

100 Cows and First Calf Heifers, Fresh or Springing, some due up to Nov. 1.
75 Yearling and Two-year-old Heifers, Due up to Jan. 1 — some Not Bred.
10 Great Canadian Serviceable Bulls, Montvics and Sovereigns.
40 Weaned Heifer and Bull Calves, 4 to 8 Weeks Old, some great 4-H Prospects.

This being our 16th Anniversary Sale, we spent a lot of time in Canada contacting the best breeders and selecting some of the most outstanding cattle we ever imported. By turning the page you will get a brief idea of what will be sold.

A Bit of History

Sixteen Years in the Sale Business

Sixteen years ago when this business started, neither Mr. Erb or Mr. Alwine knew much about purebred Holsteins, but we did make a trip to Canada about August 1, 1931, and bought over 100 head that we considered a real lot of cows. We advertised a sale for Oct. 1, and secured the services of Mr. Jack Houck of Brampton, Ont., to come to Middletown, do the pedigree work and conduct the sale.

Our first sale was attended by over 3,000 enthusiastic buyers from five different states and we were simply amazed with the results. Had we had the cattle, we could possibly have sold three times as many. When the sale was concluded, Mr. Houck remarked that this was one of the most successful sales he had ever had the pleasure of pedigreeing.

That sale was followed by two sales a year until 1935. By then we had gained considerable experience and had discovered that there are many young dairymen who are interested in Canadian Holsteins but were financially not situated to pay cash. We then started our credit system and time payment plan and believe that through this we have started more new breeders than any similar concern in the U. S., and we are proud to say that 98% of those we did assist are now successful breeders.

We Select All Our Own Cattle, Handle NO Commission Cattle
and Our Only Selling Point is Middletown, Penna.

We feel confident that each year since 1935 we have imported more cattle than any other concern in the U. S. We always have what we advertise and a good selection. In our Aug. 11 sale we sold in 7½ hours $85,000 worth of cattle and with what we retailed, our August sales will total over $100,000.

ON THIS OUR 16th ANNIVERSARY SALE
We Will Give Away Over $300 in Prizes to Those Attending

Any dairyman or breeder attending can participate in these prizes, whether or not he is a buyer. We might also mention that we support our home breeders and buy hundreds ever year from home breeders wanting to dispose of surplus stock.

FOR FURTHER DETAILS, SEE THE FOLLOWING PAGES
You Can't Afford to Miss This Sale — Come and Spend the Full Day Here
Terms: One-Third Cash, Balance 30-60-90 Days

CATALOG ON SALE DAY **WRITE FOR CIRCULAR**

GRAND VIEW FARMS

C. S. ERB & CO., Owners and Sale Managers, **Middletown, Pennsylvania**

GRAND VIEW FARMS

Sept. 30, 1947 — 10:30 Sharp

Below Are a Few of the Many Great Cows

No. 2—HIGH POINT JENNIE PATHFINDER (Vac.)
Good Plus at 2 yr. Has records of 18,000, 3.8% and 10,401, 4% at 2 yr. Bred to a Royal Prize Winner.
Supreme Pabst Johan. This is the best cow from Canada that we shipped yet. One of the lot of 5 or 6 in the sale that Franklin afterwards wanted for his All-Canadian Sale this fall.

No. 3—HIGH POINT FLORA SUPREME
13,385 milk, 535 fat, 4% at 4 yr. A daughter of Supreme Lucky Boy, bred to Montvic Lochinvar 3rd.

No. 4—HIGH POINT LOCHINVAR VEEMAN (Vac.)
A 2-yr. daughter of Montvic Lochinvar 3rd, bred to Supreme Pabst Johan.

No. 5—ILLEHEE PIEBE PATHFINDER
A Good Plus daughter of Montvic Pathfinder 24th, with a 2 yr. record of 11,283 of 3.9% in 305 days, from W. Fraser. Bred to the coming leading bull of Canada, Res. Grand Champ. as Jr. Yr. last week at 1947 C.N.E., Spring Farm Sovereign Supreme. He in addition being the son of the Grand Champ., Montvic R. A. Sovereign.

No. 6—ILLEHEE JEANIE
Classified Very Good, with 13,000 and also bred to Spring Farm Sovereign Supreme. This cow and No. 5 are two of the best in the Fraser herd. Only by luck were we able to obtain them.

No. 7—A heifer bred to Spring Farm Sovereign Supreme.

No. 26—MAID CORNUCOPIA
Another great daughter of Montvic Pathfinder 24th.

No. 1—LAUXMONT SAFEMASTER SARA (Vac.)
A 13,000-lb. prize winner 3-yr.-old daughter of Safemaster bred to a Res. Junior Champ. son of Montvic Lochinvar 3rd.

No. 65—RUBY COLANTHA PIEBE OLLIE
A 2-yr. daughter of Lauxmont Safemaster Champ. bred to Beltsville bull.

No. 79—A 15,800 4% cow.

No. 8—ELM SEGIS LASSIE F.
A Very Good and 16,736-lb. cow from Elmcroft, bred to Montvic Rag Apple Triune.

No. 9—ELMCROFT MONOGRAM BESS
A Good Plus 12,416-lb. 2-yr. daughter of Montvic Monogram, also bred to Triune.

No. 66—ELMCROFT PRIDE FRANCY MONOGRAM
A Good Plus daughter of Montvic Monogram.

No. 67—ELMCROFT ETHEL R
A Good Plus daughter of Rowsdale Realization.

No. 68—ELMCROFT DE KOL LADY TRIUNE
A Good Plus daughter of Montvic Rag Apple Triune. This one and her mates are not the cast-offs from Elmcroft, but are some of the good ones. All will have records.

No. 11—EATON HALL MONTVIC ORLA (Vac.)
An 8,000, 4.23% 2-yr. daughter of Montvic Posch Chieftain. Bred to the son of the 3-times All-Canadian Aged Cow, Glen Valley Pietje Beauty.

No. 12—EATON HALL R. A. COLLEEN (Vac.)
A heifer from Montvic Posch Chieftain and a 12,894, 3.95% 2-yr. dam. Bred to Eaton Hall Spotlight.

No. 72—CEDAR DALE PIETJE POSCH MINNIE (Vac.)
A daughter of Montvic Hiemke Pietje Posch, son of Pietje B, with a 2-yr. record of 13,000. Bred to Cedar Dale Pietje Maxim, son of World's Fair Cow.

No. 73—CEDAR DALE PIETJE PIEBE LILLY (Vac.)
A 2-yr. daughter of M.H.P.P., bred to Maxim. Dam has 15,284.

No. 74—CEDAR DALE PIETJE MABEL (Vac.)
A Montvic Hiemke Pietje Posch daughter with 14,446 lb.

No. 75-76—Two more daughters of Montvic Hiemke Pietje Posch.

No. 10—BRUACH YERILDA (Good Plus, 3-yr.)
A daughter of Raymondale Fobes. Last bred to Glenafton Rag Apple Ebony.

Catalogs at the Sale — Write for Circular

GRAND VIEW FARMS

C. S. Erb & Co., Owners
Middletown, Penna.

16th Anniversary Sale

At the Farm — Middletown, Pa.

A Few of the Service Sires

SPRING FARM SOVEREIGN SUPREME
All-Canadian and Reserve All-American Bull Calf 1946; junior and reserve grand champion C.N.E., 1947.

MONTVIC LOCHINVAR 3rd
Twice Reserve All-Canadian son of Lochinvar from Montvic Bonheur Emily.

MONTVIC RAG APPLE TRIUNE (XXX)
Well-proven son of Raymondale Ideal Successor from Montvic Rag Apple Papoose.

Below are A Few of the Bulls Offered

No. 17—MAPLE LEA LOCHINVAR GOVERNOR
Son of Keendale Lochinvar from a Good Plus 2-yr.-old daughter of College View Governor.

No. 18—HUMBERCREST SOVEREIGN CAPTAIN
Son of Humbercrest Sovereign, one of the best-known sons of Sovereign. The dam a 10,341-lb. 2-yr.-old.

No. 19—HIGH POINT LOCHINVAR CO-OPERATOR
Grandson of Montvic Posch Rag Apple 2nd from an 11,638-lb., 3.7% daughter of Montvic Lochinvar 3rd.

No. 20—HIGH POINT JIM LOCHINVAR SUPREME
A Montvic Lochinvar 3rd son from a Very Good dam.

No. 21—LOCUST BRAE ABBEKERK PABST
A son of Raymondale Six-O-Seven from a 4.12% dam.

No. 22—PLAINVIEW RAG APPLE MARK
Son of Glenafton Rag Apple Ebony, from a 2-yr.-old daughter of Spring Farm Mervin, with 13,698 lbs. in 305 days.

No. 69—MAN-O-WAR PIETJE POSCH
Grandson of Montvic Hiemke Pietje Posch, oldest son of Pietje B, from a dam with 17,271 lbs. at 4 yrs.

A Safemaster Daughter Sells

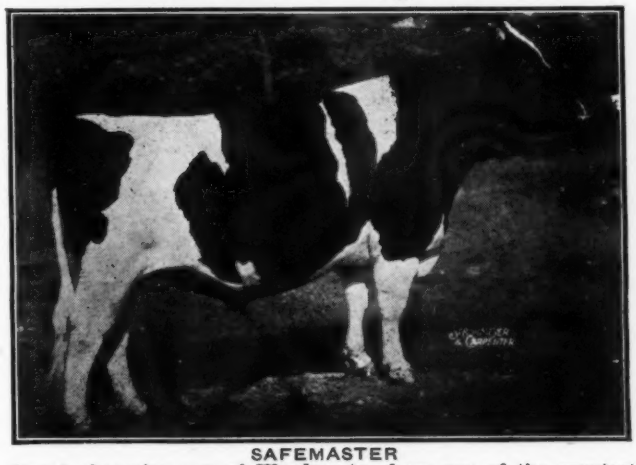

SAFEMASTER
Grand champion son of Woodmaster from one of the greatest of the Della foundation cows.

Special Notice

When we left for Canada to make our selections for this our 16th Anniversary Sale, we went with the determination of getting animals from some of the best breeders in Canada, regardless of price—and we bought every good cow we could get priced. All will be sold in this sale to the highest bidder, and we still stick to the fact that this is the lowest market in the U. S. for top Holsteins.

Don't Forget! September 30

At 10:30 Sharp, 60 Grades will be Sold. Canadians Sell at 12:00 O'Clock Noon.

Terms: One-Third Cash, Balance 30-60-90 Days.

Twelve Years of B & W Shows

Tri—Counties in Illinois Make Progress

By ALBERT M. WOLF, Farm Consultant

That unprecedented progress in the breeding of better Holsteins has taken place in the Tri-Counties (DuPage, DeKalb, and Kane Counties, Illinois) was most convincingly demonstrated by the entries at the 1947 Tri-County Black and White Show held on Saturday, July 12 at Cornell Farm, Winfield, Illinois. This great show, with 46 breeders exhibiting 152 animals, was a far cry from the first Kane County Black & White Show held at Exposition Park, Aurora, on August 26, 1935, when five breeders showed 31 head. In the intervening twelve years, the Tri-County Holstein Club, successor to the Kane County Holstein Club has done a fine piece of breed promotion in producing a better Black and White Show each year, and as was expected, the 1947 Show topped them all.

Going back to my old files I found a copy of my report on this first show which I believe will be of interest as a bit of Illinois Holstein history.

"Amid scenes that brought back memories of the days when the Central States Exposition at Aurora was the testing ground for all the best show herds of the country, the Kane County Holstein Club held its first Black and White Day on August 26, 1935.

"The show this year was a rather impromptu affair arranged for in a hurry, at the insistence of Harry Kelley, Kane County Farm Adviser, to augment the 4-H Clubs Junior Fair, and the success of the event has prompted the directors to plan ahead for a more extensive show next year, when it is hoped that more breeders will avail themselves of the opportunity of exhibiting their cattle. Ribbons only were awarded this year, but next year the club hopes to have loving cups for the champions and Grand Champions.

"The exhibiting breeders were: Fitchome Farms, Aurora; A. E. Howard, Dundee; Mooseheart Farms, Mooseheart; T. E. McNamara, Dundee; and Silver Glen Farm, St. Charles. A total of 31 animals were exhibited in three bull classes, four female classes and two group classes. None of the animals were specially fitted for showing and some just taken from pasture, were in a little too poor flesh to show to advantage. It was really more of a dairy cattle show than a lot of the State Fair "fat stock" shows of Holsteins we have seen.

"Dr. W. W. Yapp, who judged the show, commented on the fine quality of the showings and stated that the first prize bull calf would have easily topped the class at Illinois, which he also judged, and that the others would have been well up in the money. * *

"The bull calves were easily the class of the show with a fine son of King Bessie Ormsby Pietertje 6th, herd sire at the Illinois University Farms, shown by Mooseheart Farms, easily winning the blue because of his wonderful conformation, heart girth, middle, and finely molded rump. This youngster, Illini Agnate Mabel Lad, was an easy Junior and Grand Champion, and if Mooseheart elects to show him at Waterloo and the National, it will take a much better calf than any the writer has seen in the ring, so far this year, to beat him. * * *

"In the battle for female championship, the Mooseheart cow, Corona Segis Ormsby DeKol, was made senior and grand champion and Lady Piebe Abbekerk Burke, A. E. Howard's yearling, won the junior purple award.

"The ringside, which was quite large, was very attentive to Dr. Yapp's explanations of his placings in the various classes and doubtless received a lot of valuable information to help them in their breeding operations."

"While that first show had a total of 31 entries, the 1947 show had 42 entries in the senior heifer class alone, and a mighty fine bunch of calves they were, including in their number a lot of good 4-H Club calves. The female classes were larger and with some exceptions, showed more classes, although the tops in the latter included some excellent individuals. Mooseheart showed the grand champion male, Howardhome Roamer Chieftain, a junior yearling son of Pabst Roamer from an excellent cow. My comment to Judge Jerry G. Cash was: This sleek black "Roamer" son reminds me most forcibly of Bob Rasmussen's great prize winner, King Bessie Korndyke Ormsby of yesteryear, at about the same age." Jerry unhesitatingly agreed. It is of interest to note that the three junior bull calves that won blues here placed 1, 2, 3, at the State Black and White Show a week later.

The "Best Uddered Cow" class brought forth a lot of good old brood matrons, but after carefully going over the lot, Jerry finally awarded the ribbon to Doug Knights' great aged cow, Doug Vic Pathfinder Swan, a daughter of Montvic Pathfinder Chieftain. She was later made senior and grand champion female of the show, having handily won the aged cow class. Wiseacres Farm had a cow, Hope Beets Clothilde in the third spot in both of these classes, that given more size would be hard to beat, she having an udder in marvelous shape in spite of having made 902 lbs. fat at 11 years on two-time milking.

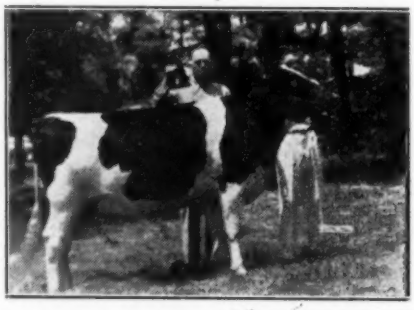

NEELTJE FOBES MECHTHILDE
Junior champion at the 1947 Illinois State B & W Show as well as a winner at the State Fair. Donald Plote, Elgin, Ill.

ILLINI AGNATE MABEL LAD
One of the earlier Tri-County shows brought out this famous winner.

The junior champion female came from the senior yearling class which showed a lot of fine quality heifers. Neeltje Fobes Mechthilde, a daughter of Oak Bend King Bess Perfection and shown by a 4-H Club boy from Elgin, Donald Plote easily was the top of her class and of the other junior winners and is good enough for the big time circuit. In awarding the grand championship to the Knights' cow in preference to this heifer Judge Cash said: "I am doing this only because a bird in the hand is worth two in the bush." Oak Bend King Bess Perfection, it will be recalled, is one of the greatest of the proven sires owned by the Northern Illinois Artificial Breeding Association and he has sired a lot of fine typed, heavy producing cows for the members of the Association.

That the Tri-County Black and White Shows have done a great job of improving type was proven beyond a question of a doubt to those of us who have seen practically all of the shows over a period of 12 years. When we staged that first show in 1935 few of us fully realized what far-reaching effects the program would have. In breed promotion work the Black and White Show has proven to be the most effective project ever devised, and we trust that they will continue as long as the breed exists.

The setting for this show, among the giant oaks of Cornell Farm was ideal from the standpoint of spectators, exhibitors, and cattle. The Cornell's and their manager, Kenny Peissig have built up a fine herd housed in a group of very modern buildings which give the entire set-up a practical, but show-place effect—sandwiched as it is, between three magnificent oak groves. Besides many fine herds of Holsteins, the Tri-Counties are blessed with a lot of show-place farms where the shows can be staged, and every breeder is more than anxious to take his or her turn.

Go West for Burkes and Homesteads

To the

MASSEY—CARSON SALE

Complete Dispersal — Purl Massey, Gooding, Idaho
Choice Consignments from Vern Carson, Bliss, Idaho

MONDAY—OCT. 20

Sale Pavilion at Gooding, Idaho

HIS BLOOD IN BOTH HERDS

NORTH STAR JOE HOMESTEAD
All-American Aged Bull 1924
Leading Honor List Sire 1930

80 Head

Linebred
HOMESTEADS & BURKES
Both Herds
T.B. and Bang's Tested
Years of
Calfhood Vaccination
Showing
Production Testing

HIS BLOOD IN BOTH HERDS

WIS. ADMIRAL BURKE LAD
Gold Medal Proven Sire.
His Get Undefeated thus far 1947.

CARNATION JOSEPHINE MOOIE
Twice Res. All-American Aged Cow
25449 M. - 4.0% - 1027.8 F.
Daughter North Star Joe Homestead.

The Massey Herd

Predominantly Homestead With Some Burke

Mr. Purl Massey, Jeroma Farm, Gooding, Idaho, is dispersing his famous herd because of the death of his son who was his partner in the farming and Holstein breeding operations.

Herd Average 1946 — 50 Head 2X Average 444 Lbs. Fat
Herd Classification Score — 84.4

Herd headed by the famous sire and show bull, Carnation Foreman, a son of Carnation Peerless Creamelle from Carnation Heilo Ormsby. His two nearest dams pictured at left. Foreman himself classified Excellent. Watch for his picture.

The Carson Herd

Predominantly Burke With Some Homestead

Mr. V. W. Carson, Bliss, Idaho, consigning about 25 head, his entire herd with the exception of the descendants of one foundation cow that he is retaining as the foundation for a future herd.

Offerings from this herd mostly daughters of WEBER BURKE PERFECTION, a proven son of Burke, classified V.G. and from a V.G. daughter of an Excellent sire. On 15 pairs, Perfection increased production by 1108 lbs. milk, 51 lbs. fat.

Herd has been classified and will be classified again before sale, and is one of the good producing herds of the state.

CARN. HEILO ORMSBY
4½y - 21486 - 3.8 - 809.4
Junior champion Pac.-Int. Daughter of Carnation Governor Imperial, from the Idleaze Pontiac Lass family.

BOTH HERDS HAVE SHOW STRINGS ON THE WESTERN CIRCUIT
Winning Many Prizes That Will Be Announced
For Information, Write Either Owner or Write to—

RUBE EVERLY, Sale Manager

706 New World Life Building, Seattle 4, Washington

Announcing

The Second Annual

RACINE COUNTY HOLSTEIN SALE

MONDAY — OCTOBER 20

At the Fair Grounds, Union Grove, Wis.

Watch for Pictures and Details Next Issue!

Racine County Holstein Breeders' Ass'n

Gene Nelson, Sale Mgr., Union Grove, Wis.

Better Farming Methods —

Monthly Farm Guidance Letter For September
By ALBERT M. WOLF, Farm Consultant

"And the Rains Came"—On August 23, 24, and 25 rains over a large portion of the Corn Belt broke the 35-day drought, the longest in 11 years. On the strength of reports from the various areas as to the extent of the rain corn prices on the Chicago market dropped the full daily limit of 8 cents on the 25th . . . wheat slipped too . . . and butter and eggs also dropped. But in two or three days all grain prices were as high or higher than ever, with the exception of soybeans. This would indicate that the experts feel that the corn crop has been badly damaged, but that the soybean crop was materially benefited by the rains. While the corn crop will be much lower than last year, we do not believe that it has been ruined, except perhaps, in certain localized areas. Given good weather for another month in the Corn Belt without killing frosts the northern portion of the Corn Belt will produce just a little under a normal crop.

Grains. Grain prices rode up and down during the month of August based on weather predictions, but on August 29 they stood at $2.60 for wheat, $2.47 for corn, $1.16 for oats, and $2.90 for soybeans as compared with August 1st prices of $2.36 for wheat, $2.26½ for corn, 92¾ cents for oats, and $3.33 for soybeans. A substantial gain for the month, except on soybeans which were 43 cents lower at the end of August as a result of the rains mentioned above. Heavy Government buying for export continues to hold up the wheat market in spite of the bumper crop, and with the corn crop dependent upon the weather capers of the next month almost anything can happen. However, with good weather grain prices will have probably registered their tops.

Mill Feeds. Prices on mill feeds for the month of August have followed movements in grains, and accordingly have fluctuated greatly. However, prices on oil meals are about the same as at the beginning of the month. A good soybean crop is in prospect and this will mean lower soybean oil meal prices later on. This is not the time to buy mill feeds for future use.

Seeds. The smart farmer will not wait until next spring to buy seeds. Good seed oats will be scarce and seed corn cannot be too abundant, in view of the late planting and the continued hot weather at tasseling time. Buy the seeds you will need this fall.

Fertilizer. Fertilizers will not be any cheaper since the demand continues greater than the supply. Buy right now for fall and spring needs. Continue a regular pattern of fertilization and crop rotation for maximum production and profits.

Milk and Dairy Products. Fluid milk prices strengthened materially during the month of August as the nations milk flow declined due to the hot and dry weather. Prices received by farmers for milk for fluid use averaged $4.48 per cwt. for July or 48 cents higher than a year earlier, and the highest for the month on records dating back through 1922. Total milk production for the month of June was 13 billion pounds, or about 3% more than for 1946 and 1 per cent above the previous record for any month established in June, 1945. Seasonally higher prices from now until late fall will be received by dairy farmers, although prices probably will be below those of a year earlier. Despite less favorable relation between dairy and feed prices, milk output during the rest of 1947 probably will be about the same as last year. In the first seven months of 1947, dairy farms produced about 2% more milk than in the same months of 1946. Output per cow was nearly 4% higher. This means that the testing and culling programs are beginning to bear fruit. Butter prices continue high, with cash wholesale prices for grade A butter at 76.5 cents on August 22 and 77.5 cents on August 29. Dairying will continue to pay good profits for at least another 12 months. Cull closely to make

the most milk per stanchion that is possible.

Beef Cattle. Cattle receipts in Chicago during August were the lowest for any August in over 50 years. Well finished corn-fed steers have been limited to a few loads each day at the prices of $33.50 to $34.50 that marked the tops toward the end of the month. The bulk of the good steers have sold around $30 and this more nearly represents the general value of market steers. Choice corn-fed steers will continue in short supply for the next six months or more, owing to fear on the part of feeders that prices might tumble at any time. This condition will continue until feeder steers drop to a lower price level. This may happen within the next 60 days should a flood of grass-fed cattle from the ranges hit the market at any time. But with the corn crop so uncertain and world conditions very unsettled, price drops will probably be small. Right now, no man can tell what may happen. The top prices paid in Chicago in August varied from $33.25 to $34.50. On August 29 no choice steers were offered and the top price paid was $31. For the present, short-time feeding operations will continue to be the safest, with good profits to be made on average quality steers. Experts do not look for a general decline in prices of meats for another year, in fact, the opinion is that prices will average higher in 1948.

Hogs. Swine receipts in Chicago during the month of August were the lowest on record with the exception of August 1945. This condition kept top hog prices within a range of $27.50 to $28.75 for the month, with a lowering tendency at the end of the month and a $28 top. The hot spell had cut retail meat demand, hence, the shortage had little effect on prices. Watch fall farrowing sows carefully and save as many young pigs as possible for they will continue to be valuable property.

Lambs. Lamb and sheep sales in Chicago during August were the smallest for the month since the turn of the century. Hence prices held fairly well from a high at mid-month of $24.75 to $23 on August 25. While lamb feeding will continue profitable, do not expect higher prices in the next few months unless the corn crop is a failure. The U. S. Department of Agriculture reports the 1947 lamb crop as being 11 per cent under 1946. Therefore, under present conditions lamb prices should hold firm for some time to come.

Poultry and Eggs. Prices on poultry and eggs dropped materially on August 25 as a result of the drought-ending rains that came in time to save much of the corn crop, but they mounted to previous levels in a few days. Lowering grain prices would help maintain the profit margins on poultry and eggs. August prices were considerably ahead of any previous record, with farm flocks laying 6 per cent more eggs than in 1946 and 20 per cent more than the 1936-45 average. Cash income from poultry and eggs for the first half of this year is estimated at 10 per cent above the same period in 1946. Larger numbers of layers and higher production rates are responsible for a July average production of 14.8 eggs, a record high for the month. Cash wholesale prices in Chicago at the end of August were just about the same as at mid-month with eggs at 58.5 cents for extras and 44 cents for standards, while fryers and broilers were bringing 38 and 39 cents. For top egg profits feed your pullets right and give them good care so that they will lay to the full extent of their inherited egg laying ability.

The turkey crop promises to be about 16 per cent less than last year, the smallest crop since 1943. With current high meat prices turkey raisers should receive prices in November that will yield good profits.

About 4000 quarts of ice cream are consumed every minute in the United States.

COMBINED
BULL CONTROLLER

Furnished assembled with solid brass marker plate. Can be controlled above the bull ring and below.
Price $4.50 Postpaid
Write for folder which shows our Cattle Markers.
GOLDEN ARROW FARMS
Dept. T Huntington, Indiana

Announcing . . .

the

Midwesterner National

A Sale of 55 Top Holsteins

From the Midwest Available Through

"The Gateway of the South-West"

OMAHA, NEBRASKA

Selling in the beautiful new sanitary Sale Pavilion of the Omaha Pure-Bred Live Stock Sales Co., at 30th and L. St., Stockyards Station. An attractive roomy show barn to house the animals, new sales ring with comfortable seating arrangements for buyer. Heated rooms for herdsmen.

Tuesday — November 25

In presenting this sale and an intended series to serve the South-West, I am cooperating with H. C. McKelvie, President of the Omaha Pure Bred Live Stock Sales Co. He has had a lifetime experience in the sale business and as a fieldman. We expect to sell the best cattle available from the Omaha area, consisting of 40 fresh and springing cows and bred heifers, about 10 choice heifers of 4-H age and 5 service age bulls from high record dams.

We need a few more attractive entries to complete the sale list. If interested, write me at once or contact the representative closest to you to inspect your prospective entries.

Those west of the Missouri River, write to
H. C. McKELVIE,
108 S. 6th St.,
Council Bluffs, Iowa

North and East of the Missouri River, write
DEAN ROBINSON,
Shelby, Iowa

All Consignors from the Upper Mississippi Valley, contact

Claude E. Wylam, Sale Manager
Waverly, Iowa

Pennsylvania State Sale

An Annual Fall Event

OCTOBER 16, 1947

Bloomsburg, Pa.

At 12:00 noon sharp, in lare tent on the Fairgrounds. Lunch served before starting.

60 REGISTERED HOLSTEINS

All from T.B. Accredited and Bang's Certified herds. Can go into any State. A number negative from calfhood vaccination.

William M. Rider, State Secretary, with the cooperation of breeders and committees from various counties of the State have selected with excellent breeder response the very finest offering yet assembled for a Pennsylvania State Sale. Included are some of the best from such well-known herds as Harold K. Book, A. S. Hallock, Hillside Farms, P. B. Lichtenwalner & Sons, Willow Ride Farm, Silvis Farms, Inc., H. A. Snyder and Son, etc.

STATE SALE COMMITTEE:

J. A. Fairchild, Chairman, Berwick, Pa. — J. O. Canby, Langhorne — Herbert Hunter, Falls — Frank W. Fernsler. Lebanon — Earl O. Moore, Greencastle — Timothy H. Gehman, President, Macungie — Wm. M. Rider, Fieldman, Shippensburg.

Sale held under joint management of

PENNSYLVANIA HOLSTEIN ASS'N
Wm. M. Rider, Secy, Shippensburg, Pa.

R. AUSTIN BACKUS
Mexico, N. Y.

Watch for Details Next Issue

The 55th Garden Spot Sale

At the Farm of C. M. Brubaker, Willow Street Village, Penna., 4 Miles South of

Lancaster, Penna.

THURSDAY — SEPT. 25

Starting at 12:30 — Lunch or Dinner Served

60 Registered Holstein Cattle

T.B. ACCREDITED — BANG'S CERTIFIED TO GO ANYWHERE

SOME CALFHOOD VACCINATED

Milking Females Mastitis Tested

DUNLOGGIN FOND MEMORY

CARNATION EMPEROR

Features include 3 daughters of DUNLOGGIN FOND MEMORY, one with 471 lbs. fat, 3.7%, 12,750 lbs. milk, 2X. Both are wonderful. Also a daughter of **CARNATION EMPEROR** with 475 lbs. fat, 3.7%, 12,750 lbs. milk at 4 yrs. in 305 days, 2X, together with her bull calf born in May, sired by famed Carnation Inspiration, the $10,750 bull. Also 3 very choice daughters of Maplevic Posch Chieftain. Also 30 young cows and first calf heifers direct from Canada.

R. AUSTIN BACKUS, Sale Manager and Auctioneer, Mexico, N. Y.
Earl L. Groff, Local Representative, Strasburg, Pa.

—AN ALL-TOP SALE OF FOUNDATION FEMALES—

The Edenland Sale

All T. B. and Bang's Tested, Mostly from Calfhood Vaccinated Herds

Wed., Oct. 8 — In Midweek Following Dairy Cattle Congress — CULVER, IND.

ANOTHER PAIR OF "EDEN" DAUGHTERS SELLING!

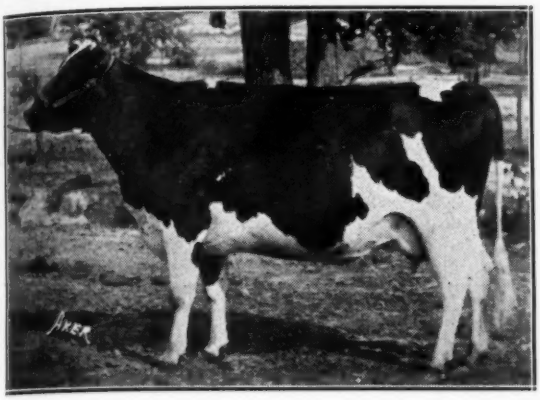

MAXINKUCKEE EDEN HELEN
DHIA at 2 yrs., 400 lbs. fat, and due again before sale to "Dean Eden" with 2nd calf. By "Eden". Dam of 811-lb. bull.
Consigned by J. DICK NEWMAN.

★

LOOK THEM OVER

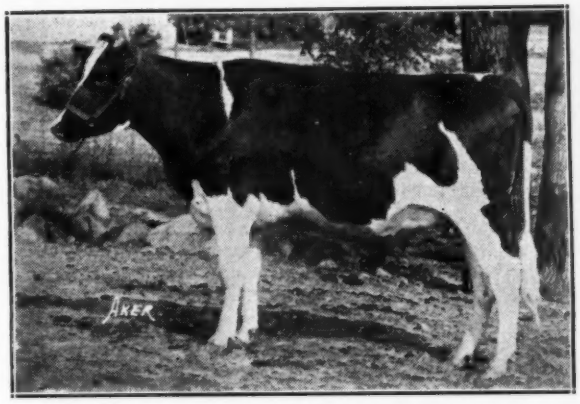

MAXINKUCKEE EDEN IVY
A show two-year-old daughter of "Eden", and due just before sale to "Dean Eden". Her dam, 448 lbs. at 4 yrs., 2nd dam, 441 lbs.
Consigned by J. DICK NEWMAN.

—55 TOP HOLSTEIN FEMALES—

Consigned by Twenty Breeders of "Edenland", Indiana

The Consignors—

JOHN A. NEWMAN & SONS, Culver
J. DICK NEWMAN, Culver
WELSH & NEWMAN, Culver
T. H. BLOSSER, Goshen
NED BLOSSER, Goshen
MAGDALENA WELDY & SON, Wakarausa
JESSE WARMBROD, Kewanna
CLAIR CAMPBELL, North Judson
ERNEST HIIGLI, Union Mills
HERMAN GUTHRIE & SON, Muncie
SAMUEL MOHLER, Syracuse
MARCELLUS FLORY, Logansport
WHITE OAKS FARM, Yorktown
C. S. FORTNA, Rochester
ROBT. F. SAMUELSON, Plymouth
HERMAN & DON RETTINGER, Bourbon
HOOD & RICHMAN, Daleville
CHARLES SMOKER, Goshen
EDITH UMMEL & SONS, Claypool
JOHN D. MILLER, South Bend
WHITNEY E. KLINE, Culver

Details of Sale—

THE EVENT. The EDENLAND SALE of 55 highly select females, consigned by 20 leading Indiana Breeders using artificial service of the famous Newman Holstein Farm herd-sires.

THE TIME. Starting 12:00 Noon, Wednesday, Oct. 8th. Lunch will be available throughout the day.

THE PLACE. At John A. Newman & Sons Farm, 3½ miles SW of Culver, Ind. Arrow signs at turnoffs from main highways.

SALE HEADQUARTERS. Maxintuckee Inn, Culver, Ind. Please make reservations well in advance.

THE SALE FORCE. A. W. Petersen, Sale Director. C. B. Smith, Auctioneer, assisted by Leland Osborn and Harry Bridge.

SALE CATALOGUE, profusely illustrated 8x11 book, ready about 10 days ahead of sale, 50c each, by 1st Class Mail.

John A. Newman & Sons, Sale Mgrs., Culver, Ind.

A CHOICE PAIR OF EDEN DAUGHTERS

In the Edenland Sale — Oct. 8

1. IVY BOWER ENID—By Posch Ormsby Fobes Eden and from Pasture Haven Jeanette, with 660.1 lbs. fat, 4.1%, in HIR, 365 days, 2X at 4 yrs. She is a full sister to Pasture Haven Mooie, with 905.7 lbs. fat, 4.2%, in AR, 365 days, 3X, second aged cow at Ohio State Fair 1947, also first prize cow with production record.

Enid is bred to Ivy Bower Dean Mooie, son of Pastura Haven Mooie, the 905-lb. cow mentioned above, and sired by Sir Bess Ormsby Dean Eden. Enid's calf will thus be a granddaughter or grandson of a great pair of full sisters that are both high record 4% daughters of Lauxmont Admiral Rag Apple Della, Indiana Gold Medal Sire, whose daughters are producing sensationally with over 4% test. Also the two grandsires of the calf will be the two great Eden sires.

This is a mating that was planned long before either Enid or Dean Mooie were born and Enid is consigned to this sale only to show our appreciation to the Newmans for the great service they are rendering to the Holstein Breeders of Northern Indiana through their Artificial Breeding Project. **She is Due in December.** I couldn't have consigned a better one.

2. PARI ORMSBY DELLA ANN (Class G.P. with First Calf). This heifer is bred about 90% the same as Enid, being by Posch Ormsby Fobes Eden and from a 539-lb. 4.1% (DHIA) daughter of Lauxmont Admiral Rag Apple Della. Ann has a senior yearling record in DHIA of 480 lbs. fat, 4%, and is due with second calf in November.

BOTH HEIFERS ARE GOOD ENOUGH TO SHOW

T. H. Blosser, Owner, Goshen, Indiana

Carnation Picks a New Herd Sire

By MERTON MOORE

Carnation's selection of herd sires follows a pattern that (once you have caught sight of the procedure) you can pretty well anticipate. Like a pianist running his fingers over the keys from one end to the other, the Carnation program moves between two bulls, King Segis 10th and Hazelwood Bracelet Korndyke, sometimes bearing down heavily on one, sometimes on the other, and sometimes lingering for quite a period in the area between the two. It's apparent to any close observer that their thirty odd years "playing this score" has taught them which way to move and how long to stay, and the results indicate that they know when, where and how to proceed.

In the selection of their latest herd sire, Hallrose Progressor, they have moved sharply into the Hazelwood Bracelet Korndyke territory, for Progressor carries no less than 16 crosses of Hazelwood Bracelet Korndyke. And now with this bull being crossed on females that go back an equal number of times to King Segis 10th you merely get more emphasis on the combination that produced Matador Segis Ormsby and other Carnation notables, but with greater stress on square rumps and fine udders.

Matador Segis Ormsby, it will be recalled, was not only sired by Segis Walker Matador, (best known son of King Segis 10th) but he was out of a cow whose sire was a son of (and whose dam was a daughter of) Hazelwood Bracelet Korndyke. It was, in fact, for this reason that Carnation chose that particular bull. And the fact that he has sired 75 daughters that average 966 pounds (29 over 1,000 pounds) of fat in a year proves that selection to have been a good one.

Carnation has been moving in the Hazelwood Bracelet Korndyke direction, now, for some time. When they bought the cow, Ormsby Aaggie Tilda, crossed her with Governor of Carnation, and got the bull, Black Magic, they were headed for Hazelwood Bracelet Korndyke territory. And with some 60 daughters of Black Magic coming on now in their

HALLROSE PROGRESSOR
Now in service at Carnation Milk Farms following their purchase of a half interest from his breeder, S. B. Hall, Troutdale, Oregon.

herd, they apparently liked the direction they were going.

The cow, Ormsby Aaggie Tilda, dam of Black Magic, and the cow, Lola Aaggie Myretta, dam of the new bull, Progressor, are from the same cow, and this cow has six crosses of Hazelwood Bracelet Korndyke in her pedigree.

And these two sisters, Ormsby Aaggie Tilda and Lola Aaggie Myretta, came within a gnat's eyebrow of being the All-American Produce of Dam in 1940. As it was, they won the reserve All-American award, but let's take a closer look at them.

Lola Aaggie Myretta (dam of Progressor) classified "Excellent," received Honorable Mention in the All-American Awards as a 4-year-old in 1940. She produced, in Class B on 3-time milking, that year, 882 lbs. of fat which happens to be the Oregon State Record for that age and class.

Her maternal sister, Ormsby Aaggie Tilda, (dam of Black Magic), classed "Excellent," was first prize aged cow at the National Dairy Show in 1939. In 1940 she was Grand Champion at the Pacific International. She was Reserve All-American Aged Cow in both 1939 and 1940, and made 940 lbs. of fat in Class B on 3-time milking at maturity.

And now, let's take another quick glance at the Pedigree of Carnation's new bull, Hallrose Progressor. We have spoken of his dam's dam; now, let's look at his dam's sire. This bull, with six crosses of Hazelwood Bracelet Korndyke in his pedigree, is out of the beautiful cow, Waukona Myretta, who made 970 lbs. of fat in Class B on 3-time milking as a 10-year-old cow, winning Grand Champion honors at the Pacific International in 1933 when she was Reserve All-American cow.

Not only is Waukona Myretta the granddam of Progressor's mother, but she is also the dam of his sire. And the sire of Progressor is by Prince Tobe Johanna Beets, the first and only All-American bull ever to be awarded the Gold Medal (for the production and type of his daughters).

We neglected to state that Waukona Myretta is a granddaughter of Hazelwood Bracelet Korndyke and that her dam is from another granddaughter of this bull. But the details given will illustrate why Hallrose Progressor seems to be the particular bull that can emphasize the characteristics most wanted in the Hazelwood Bracelet Korndyke cross.

In spite of the years this combination of breeding has been under observation at Carnation, however, the selection of this sire was not made until further evidence of his own prepotency was obtained. Carnation has watched his daughters carefully, and S. B. Hall of Troutdale, Oregon, former owner of the Progressor bull, has used sons of Governor of Carnation and (the line-bred King Segis 10th bull) Carnation Matador Masterpiece, in his herd.

He retains a half interest in Progressor and Carnation buys a half interest in this bull. Progressor and several of his daughters are now at Carnation Farm, and quite a considerable number of Carnation's cows already carry Progressor calves. This latest addition to the Carnation herd will be watched with interest, for all past and present indications are that the move is a logical one.

HALF MILLION CALVES VACCINATED

In July, New York State went over the 500,000 mark for the number of calves officially vaccinated with Strain 19. More than 46,000 herd owners in the State are enrolled in the calf vaccination program, and Dr. E. V. Moore, Ass't Commissioner of the New York State Department of Agriculture & Markets, is authority for the statement that approximately half of the calves born in New York State are now being vaccinated. The figure for the last 12 months was more than 150,000.

NEW 150,000-LB. COW

Woodruff Keyes Piebe 308335 (Ex.), has recently boosted her life total to over 150,000 lbs. milk, according to a report from the Holstein-Friesian Association of Canada, having credits in 11 lactations, all on 2X, of 150,418 lbs. milk, 4,998 lbs. fat. Seven of her eleven records were in 305-day division and her 11th record was started at the age of only 12 years. She was bred and developed by F. W. Townsend, Belwood, Ont. and is a daughter of King Sylvia Ormsby Piebe 2nd 88861.

MILLIONTH BULL REGISTERED

Brattleboro, Vt., August 1947—With the registration of Aristocrat Ormsby Duke a purebred Holstein bull calf owned by Earl J. Hunter of Lisbon, N. Y., The Holstein-Friesian Association of America becomes the first dairy breed registry association in world history to register **1,000,000 purebred** bulls.

"Bull One Million" was born in February of this year and was bred by his owner at his home farm. His sire is Earemo Lad Ormsby Lyms, from the "Earemo" herd of Elmer E. Moulton, Madrid, N. Y. His dam is Gemland Aristocrat Cena from the "Milkdale" herd of T. Emmett McClure, Heuvelton, N. Y. Aristocrat's pedigree traces repeatedly to the Hengerveld, Pontiac, De Kol, and Ormsby families which earned New York State the "Cradle of the Holstein-Friesian Breed" designation in American Holstein-Friesian history.

"One Million's owner has been a member of The Holstein-Friesian Association since May, 31, 1932. Carrying Herd Book No. 1,000,000, Aristocrat is the one-millionth bull to be registered by the Association since its organization in 1885.

We are especially interested in the article entitled "The Big Four in Breeding" by V. A. Rice in the August 14th issue of the Holstein WORLD. We feel that this is the most helpful article we have found in any dairy publication.

F. C. Paxton, California.

Choice Foundation Females

Because of a shortage of feed, labor and barn room, we are offering for sale several outstanding young cows.

They come from the heart of our herd, and they should make outstanding foundation animals.

One of them has a 2-year-old 2X record of 594.9 lbs., with 4.1% test. Another has a 2-year-old 2X 305-day record of 463 lbs. with 3.9% test. A third has 436 lbs., 4%, at 2 years on 2X.

They are all from good record cows, and they all have good records all the way back.

We will be glad to send more information about them to interested parties.

SHIAWANA FARM

Jay F. Bowlby - - - Ovid, Michigan

On The Holstein Front III

With FAY BARNEY

Sequoia Stock Farm, near the village of Springville at the foot of the National Park for which the herd is named, is ideally situated for natural beauty and for water supply. While I waited for Mark Borror to return from the Willow Springs sale, his son, Bruce, entertained me royally—Dale, Mark's brother was also away. Bruce has one more year with George Drumm over at the "Poly" school.

Briefly, Sequoia, in their 29 years of breeding, has the Progressive Breeder award, with 521 lbs. of fat last year and with 50 head classified 83 per cent. Three of their former sires have been silver medal and one of them gold medal. A son of one of the silver medal sires, Sequoia Romeo B, has recently been classified excellent, his dam a 630 lb. granddaughter of King Pietertje Lyons Ormsby (always referred to in California as KPLO). The other bull in use is Los Robles D. K. Prince, a handsome son of Lyons Ormsby Prince, who is a Gold Medal son of KPLO.

Mark says he has had the highest average in the U. S. for herds 31 to 50 cows, 2X, but that he expects this to be beaten by Joe Trindade of Merced. He did bring home two of the nice Admiral two year olds from Willow Springs and, from all reports, his maneuvering there with the eastern buyers and his California cohorts, will give him the two heifers for a fraction of their original cost. The herd was in splendid shape and, with Bruce's help, should continue to win more national honors in both production and type.

Ed M. Cate Jr., at his ranch near Tulare, has a fine son of Governor of Carnation from a Perfection daughter, much the same breeding as the old Mutual cow. In the LeSage sale Ed has purchased the younger full sister to "Midnight" in calf to the young Governor bull hoping to have a bull calf. However, she had freshened with a heifer calf the day before my visit.

Ed's father had carried on while he was in service and they did all right, as their production on nearly 40 purebreds was 448 lbs. fat last year and they are expecting 460 this year—a herd with Freeman and Mendocino foundation which should really go places.

* * *

A most remarkable one-man herd is that of B. A. McNess' Yokohl Farms of near Visalia. He owns a half interest in Rocky Hill Mont Inka whose first daughters are making 600 lbs. of fat, 4 per cent. The ten cow herd here averaged the past year, 507 lbs. fat and classified 83.1.

The foundation cows are of Sleepy Hollow breeding and there were some very typy calves in the lot sired by the Sutten Sexton bull. Mr. McNess' pride and joy was a yearling daughter of the Rocky Hill Montvic bull that should be heard from at the fall shows. She was from a Decker cow with 500 lbs. of fat. McNess claims the only time he misses a milking is when he acts as barn superintendant at the state sales.

* * *

Since both Mr. and Mrs. Sutten of Visalia were with the show herd at Santa Maria when I visited Sutten Oaks, I was escorted around the ranch by their right hand "man" and calf feeder supreme, Miss Myrtle Fulks. Mr. Sutten divides his time between his cattle and his large bakery interests in Visalia.

"Shorty" Brock, in charge of the show herd, had given me some of the dope on the herd at the Delmar fair. Their grand champion cow there was Oakhall Claremont Alice, whose record of 701 lbs. fat was 4th highest last year in the Jr. 4 yr old class on 2X. She has continued her wins at other California shows.

After Delmar they had taken along Dunloggin Fond Bessie for another aged cow. At the ranch, Dunloggin Golden Bessie was just fresh with a bull calf by Sexton, the son of Lochinvar from Fond Belle. They are also using two different sons of Sovereign from Tom Dent's chosen for them by Paul Misner, one from Springbank Countess Pietje and the other from Betty Ormsby Re-Echo.

Strath Var and Sexton were both with the show herd, the former winning grand at his first two shows, also first junior get of sire with that of Sexton placing second. The Sexton bull calf had won 4 junior championships.

All of the breeding here is done artificially. This herd will be remembered as furnishing the top female at the 1946 state sale, Sutton Oaks Righto Johanna. (and they have a nice consignment for 1947.)

In addition to the abundance of shade furnished by immense groves of English Walnut trees, there was a completely covered holding lot for the cows next to the barn. There are 15 head here on A. R. with 135 on HIR. The personal touch of Mr. and Mrs. Sutten and of Miss Fulks was evident in the herd operations right down to the thrifty group of calves.

* * *

One can better appreciate Howard Pond's sincere tribute to the late J. W. Taylor (**World**—July 19th) after seeing the Taylaker herd which is so well known from coast to coast. Mrs. Taylor and her manager, Lloyd Beers, were my escorts.

Since 1873, Mrs. Taylor's ancestors have owned the present Taylaker Ranch. This is the home of California's first Gold Medal sire and of his famous dam, Chimacum Beauty Gettie, now 18 years old, and it might be said that these two animals were instrumental in their owners winning the Progressive Breeders' Registry Award.

On the day of my visit, the old bull, now 14 years old, was being shadowed in his lot by one of his young sons, he from one of the three excellent daughters of his sire, Taylaker Ormsby Gettie Hengerveld. She has 2 records over 700 lbs., 2X, 10 months, average test 4.0 to 4.2 And the old cow herself was in a pasture with one of the other young prospective herd sires. This youngster is by the Cal-Poly bull (a double grandson of the old bull) and out of the best daughter of the old bull, Lady Gettie of Taylaker.

Gettie 19th, VG, now in service here, and from the best daughter of the old Blossom Jim bull, has two full brothers older that are being proven in the Napa State Hospital and Hyde Ranch herds. However, from all this Holstein royalty, Mrs. Taylor's favorite is the Annabel cow and her young son by Gettie (63rd is his number).

Annabel (VG) is by the first Taylor proven bull, Cascade Korndyke Ormsby, and she is from a daughter of Gettie and she has 775 lbs. fat in 345 days. I hesitated to place any money against her being raised from VG to Excellent on her next classification.

All dry cows here are treated with penicillin. Mrs. Taylor will tell you that dark colored cows don't produce as well in the heat of the valley as the lighter colored ones. I wondered later if that was any alibi for the record of only 703 lbs. fat on her beautiful dark excellent cow, King View Francy Rag Apple May.

Seriously, I felt that Mrs. Taylor had won the admiration of all California breeders and those of the entire nation for her decision to carry on the traditions of the marvelous herd which she and Mr. Taylor had built. She impresses you as being able to handle the future job of continuing the herd in a most commendable manner.

CALIFORNIA ADOPTS VACCINATION LAW

California has adopted compulsory Bang's vaccination of all female dairy calves and optional vaccination of male dairy calves by action of the 1947 legislature. The vaccination provisions become effective Jan. 2, 1948 to give the State Department of Agriculture sufficient time to organize the vaccination program. Appropriation of $174,000 was made and the service will be free for herd owners. The law provides that the State Department of Agriculture may enter into a cooperative arrangement with the U. S. Department of Agriculture to test the vaccine and to contract with practicing veterinarians to do the actual vaccination.

This program was sponsored by the California Farm Bureau Federation and the Dairy Industry.

Drug injections which bring heifers into milk without calving have been tested successfully at an animal research station in Cambridge, England, it was learned. The drug, called stilboestrol, is injected into the heifer's bloodstream.

"GOLD MEDAL" — The Soundest Proof of All!

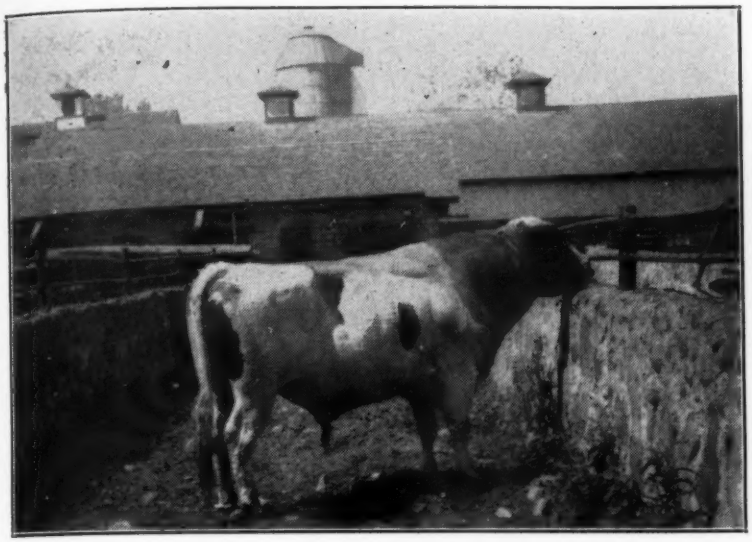

PABST SIR BELCADE DEWDROP (VG) (GM)

His daughters met rigid production standards, AND averaged noticeably above their dams for type. That "G.M." is the greatest distinction a proven sire can earn. There are only a few living Gold Medal sires, but you can introduce the blood of this one, PABST SIR BELCADE DEWDROP, into your herd through his sons and grandsons.

We believe in pricing our animals reasonably. We make practical production records, in an environment typical of the other farmer breeders we know.

Write either owner for full details.

RINKLAND FARM
WARREN, MICHIGAN

VAN HOOSEN FARM
ROCHESTER, MICHIGAN

Offering a Bull from the Herd with the Most Intensified Carnation Breeding in the East

SUSSEX EMPEROR GREAT

Born March 27, 1947. ¾ white and a nicely developed youngster.

Sire: **Governor Emperor Inka May**
A son of Wimbledon Inka Emperor

Dam: **Ormsby Great May Superior**
3y 3m 356d—14,471 milk, 3.7%, 541.7 fat

Granddam: **Great Ormsby Dad Segis**
5 y—15,637 milk, 519 fat
4½y—16,699 milk, 549 fat
2 y—15,214 milk, 508 fat

Dam's Full Sister: Our highest record cow on 2X milking—
2y 2m—14,507 milk, 451.7 fat
4y 2m—14,265 milk, 518.8 fat
5y 8m—20,744 milk, 756.8 fat

Pictures and Pedigrees on Request

SUSSEX FARMS

TULL BROTHERS **SEAFORD, DELAWARE**

Full Brother and Sister

Our Herd Sire

Dunloggin Gracious Master

Son of Woodmaster from Dunloggin La Grace, 866-lb. fat, 4% daughter of The Laird of Dunloggin. "Gracious Master" sires extreme dairy quality and exceptional udders. We now have many youngsters by him, including a few choice bull calves.

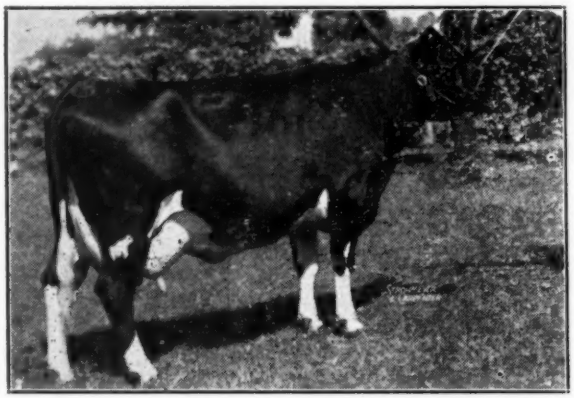

Dunloggin Mistress Grace

"Excellent." 846 lbs. fat, 3.8% at 3½ years, an Illinois State Record. She too is a great transmitting cow, and she and "Gracious Master" have another full sister, "Mistress Gracious," that is a 668-lb., 2X, 4.1% N. Y. State Champion 2-year-old.

A proven son of a proven sire, from a sensational proven cow family.

A FEW SONS OF "GRACIOUS MASTER" NOW AVAILABLE

Peace Dale **Broad Rock Farm** **Rhode Island**

BREEZY LANE MODEL WIG 2809821
First prize heifer calf and Junior Champion, Missouri State Fair 1947. Charles Croson, Drexel, Missouri.

MAKES 973 LBS. IN CANADA

Ormico Re-Echo Mercedes 405177 (V. G.), one of the great producers at Ontario Reformatory, Mimico, Ont., is just announced as completing a 7-yr.-old record on 3X of 973.3 lbs. fat from 27,202 lbs. milk, 3.58%. Last year on 2X she made 888.3 lbs fat from 22,554 lbs. milk, 3.94%. She is a sister to Ormico Reta Roberts, world champion milk producer on 3X with 35,207 lbs.; containing 1075 lbs. fat, and who is now making another sensational record, milking up to 160 lbs. a day on 3X. The two sisters, and many other great producers of similar blood lines in the Reformatory herd, are milked and fed by inmates of the institution but are under the close supervision of Herd Manager Gordon Scott.

MISTRESS GRACE MAKE 891 LBS.

A recent release from the Holstein-Friesian Association of America gives a new record for Dunloggin Mistress Grace 2151299, owned by Curtiss Candy Company Farms, Cary, Ill., where she has just produced 891 lbs. fat from 23,542 lbs. milk at 5 yrs. on 3X. In previous lactations she broke the Illinois State Record for senior 3-yr-olds with 846.2 lbs fat, 3.8% test, and as a senior 2-yr-old made 709.2 lbs. fat with 4% test, both records on 3X. She is a daughter of Dunloggin Woodmaster from the old brood cow, Dunloggin La Grace, so is a full sister to the $10,000 Dunloggin Mistress Gracious, at Cashman Farms, and to the Broad Rock herd sire, Dunloggin Gracious Master. Her son, Curtiss Candy Ovation, is in service at Pond Gate Farm..

BREEZY LANE MODEL CAPTAIN 1000402
First bull calf and junior champion 1947 Missouri State Fair. W. S. Buckley, Garden City, Missouri.

HOW MUCH IS A GREAT SIRE WORTH

Back in September of 1934 at the Maytag Dairy Farms, Newton, Iowa, a bull calf was born. He was sired by the young herd sire, Posch Ormsby Fobes (son of DeCreamCo Calamity Posch and Wisconsin Fobes 7th), and out of a promising two-year-old daughter of DeCreamCo Calamity Posch and Empire Ormsby Mary, one of the top daughters of Man-O-War in this herd. Something happened to the dam so that she could not go on test, and the well-bred calf, who would have been regarded as a top if his dam had a future, was sold at a modest price to the two small Iowa breeders, Roy Finster and Wm. Eckels of Eldora.

The Maytags kept a watchful eye on him as he developed, and showed him with considerable success, taking Reserve All-American honors with him in the 2-year-old class in 1937, and grand champion at Iowa State Fair in 1939. That year, he also was second at the National Dairy Show. They also kept watch of his daughters as they came along. One of them won Reserve All-American Honors in 1939 in the junior yearling class, and another daughter, which Maytags purchased for $400 at the Iowa State Sale, was grand champion at Iowa State Fair in 1939. This same daughter, Hope View Ionia Posch, was a strong contender in the 3-year-old classes this past year, and along with it was completing an AR record of about 875 lbs. fat. In the Show Window Sale in November, Fred Pabst bid $2,500 to add her to the herd at Pabst Farms.

At the Dairy Cattle Congress last fall the Iowa State Dairy Association sponsored a better sires exhibit — and it was built around the work of Posch Ormsby Fobes 11th, with a group of his daughters on display. They teamed up with a Maytag daughter to win first prize Get of Sire, a coveted honor.

But doubly significant, along with this outstanding type, is the production this bull is getting. His first twelve daughters to freshen averaged 15,364 lbs. milk, 531 lbs. fat (305 days, 2-time milking, mature equivalent). The dams of those heifers averaged 10,623 lbs. milk, 396 lbs. fat, on the same basis. That means an increase of 4741 lbs. milk, 135 lbs. butter fat. Every daughter but one exceeded her dam in production — and the level of production is high enough to stamp him as a great sire of production.

Who can say what the value is for a bull like Posch Ormsby Fobes 11th? And what a loss to the breed it would have been if he had been sacrificed for veal or something, simply because his own dam, a first calf heifer, had not made a production record. It illustrates the importance of applying some of Mark Keeney's Bullphilosophy tests on young bulls, and of finding more ways to give such promising young bulls an opportunity to be proved.

What has been the result for the two small Iowa breeders who originally pooled their resources for the joint purchase of this well bred young Holstein bull? They had been using good sires together for a number of years and by testing and selection had developed profitable herds of pure bred Holsteins. Now, through the influence of one great sire, which they were fortunate enough to secure at a low price through the accident that befell his dam and prevented her from making the record of which she was evidently capable, their herds in these few short years have stepped right up into the front rank. In one generation, they have stepped up production 4741 lbs. milk and 135 lbs. fat per cow — and are leading the blue ribbon parade in competition with the best of the breed. Posch Ormsby Fobes 11th, at last report, had sired for them 45 daughters and about the same number of sons. We leave our readers to figure out what that has already meant in the actual market value of these herds.

Who can say what the limit is to the value of a really great sire?

This interesting article on Posch Ormsby Fobes 11th appeared in The Holstein-Friesian World of March 15, 1941. Reprinted with permission.

Posch Ormsby Fobes 11th is in active service in our herd. There are 24 animals bred to him, 17 of which will freshen during the next 7 months.

LARRO RESEARCH FARM

General Mills, Inc., Owner

Box 68, North End Station • Detroit 2, Michigan

Herd Classification in Minnesota

By John H. Stewart, Fieldman

May 19th was the first work for Weeks in Minnesota and it seemed only proper while in Bemidji to have Mr. Weeks inspect Paul Bunyan's Blue OX. The work sheets were incomplete so no official score was recorded.

The S. T. Merryman herd at Swanville was inspected on May 20th with 3 rating V. G., 6 G. P. and 5 G. we were sorry to learn that this herd was soon to be dispersed because of labor difficulties.

O. James Titrud herd at Center City was an interesting group. Mr. Titrud started this herd in 1939 on his present 70 acre farm located on a good road with a neat building site. The herd now totals 20 head of well-managed Holsteins. A nine year old cow, Aaggie Skylark Colantha, rated Excellent. Other ratings were 1 V. G., 5 G. P. and 4 G. A good audience were on hand to observe the Herd Classification and several requested to have their herds classified in the fall.

AAGGIE SKYLARK COLANTHA
Class Excellent at 9 yrs. O. J. Titrud, owner, Center City, Minn.

NANCY DELLA FOBES HARK
Class Excellent at 8½ yrs. Her daughter, Mokawana Silver Nell, sired by North Star Silver Con, was V.G. at 6 years. Earl H. Knodt, owner, Rosemount, Minn.

Six cows were classified May 21 in the Minnesota Farm herd. We arrived a little ahead of scheduled time and were sorry to interfere with Dr. Lester Gilmore doing some light work with a heavy fork—but it was probably for the best that we called early. The cows inspected rated 2 V. G., 2 G. P. and 2 G.

The Earl H. Knodt herd at Rosemount was inspected by William Weeks May 21st bringing out one Excellent, 4 V. G., 9 G. P. and 8 Good. The Excellent cow, Nancy Della Fobes Hark, was quite impressive. She produced 568 lbs. fat last year 2x as a 7 yr. old. Her dam was a state record holder with 841 lbs. fat on 2x. Her 6 yr. old daughter, Mokawana Silver Nell, rated V. G., produced 615 lbs. fat last year on 2x as a Sr. 3 yr. old. The Excellent cow was sired by Colonel Ormsby Fobes 741406. Another daughter of this sire is quite outstanding, Ormsby Della Fobes Pansy 2011031, an 8 yr. old, rated V. G. and has a U. S. Production Record for age of 801 lbs. fat in 365 days as a Sr. 4 yr. old.

The Dakota County Holstein breeders turned out strong to see the Knodt herd inspected. A classification contest was con-

(Continued on page 94)

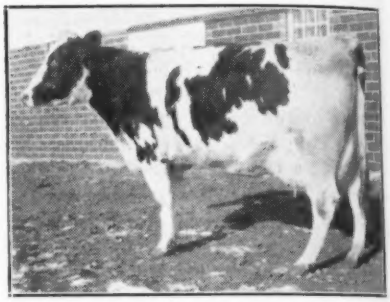

MOKAWANA SILVER NELL
The V. G. daughter of the Excellent dam, Nancy Della Fobes Hark. Earl H. Knodt, owner.

A Fitchome Herd Sire

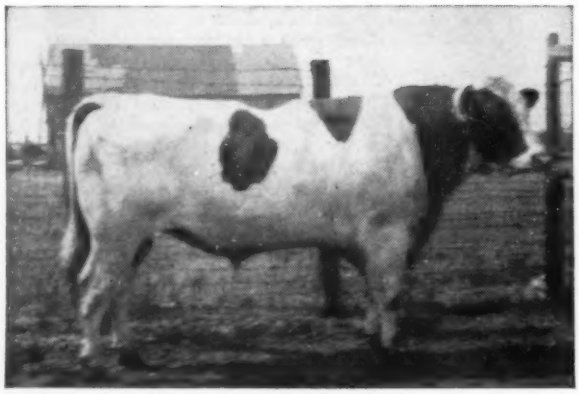

DOUGVIC CHIEFTAIN COLANTHA

Son of Montvic Chieftain 10th (Excellent) a well-proven double grandson of Johanna Rag Apple Pabst. Dam, Montvic Chieftain Colantha, with 591 lbs. fat, 4.1%, at 2 yrs., she the dam of Montvic Pathfinder Chieftain, who sired our senior sire, Dougvic Pathfinder John.

HIS SONS ARE USUALLY AVAILABLE
Might Also Spare a Few Females

Fitchome Farms

CHARLES P. KLOSE, Mgr., Aurora, Ill.

Calves for Sale

Dams' Records — Class C

400 to 600 Lbs. Fat

Calves Will Be Born in Sept., Oct., Nov.

The Dams are Bred to:

1. **KYLAND FOBES BURKE**
   "The George Bull"—who is the highest record son of Burke himself.
2. **NEWMONT GENERAL MacARTHUR**
   From the Bob Eddy herd.
3. **LOCHINVAR SONG**
   A son of Achilles from a Canadian Honor Roll Leader.

Labor conditions won't permit us to build our calf barn. Calves must be sold for that reason. Send for sales list.

Alfred L. Godfrey Farm
Elkhorn, Wisconsin

On Highway 11—
Between Elkhorn and Delavan

"CONSTELLATION"

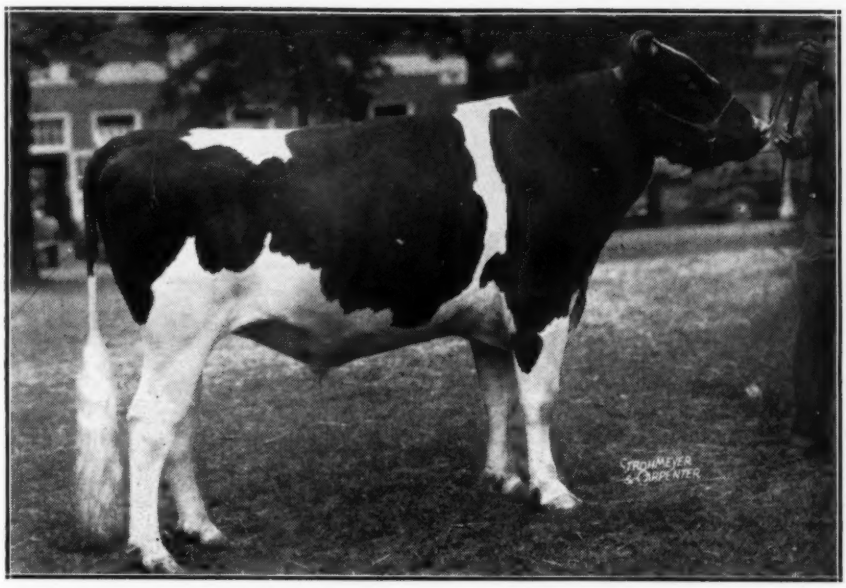

Green Meadow Constellation

1st 2-Year-Old Bull at Michigan
2nd at Ohio
4th at Illinois
5th at Wisconsin

That's the record to date, and it pleases us. "Constellation" is improving every day. He's less than four months out of the senior yearling class, and lacks the depth of some of the more mature 2-year-olds out this fall. We don't mind that. Expert observers tell us that he is fully as good as his famous sire, Montvic Rag Apple Sovereign, was at the same age. And his calves are pleasing, too.

1029 LBS. FAT FOR "CONSTELLATION'S" DAM

Lornabell Doreen Posch, one of our favorite cows of the breed, and dam of "Constellation," has just completed a new 3X AR record of 1029 lbs. fat. She has previous records of 939 at 6y; 898 at 8y; 765 at 3y; and 597 at 2y.

Green Meadow Farms

Elsie, Michigan

Minnesota Classifications

(Continued from page 92)

ducted and some good scores made. The winners were: 1st—W. Carrol Rosemont; 2nd—Joe H. Siegler of Farmington. Milo Hill, fieldman for Twin City Milk Producers, assisted with the contest. Mr. Knodt is using a typy young bull, Commander Transmitter Design, sired by Commander, a son of Transmitter, and his dam was Lady Pride.

Eldon E. Gremelsbach herd at Lewiston was inspected with two rating G. P. and 3 G.

L. C. Stukins of LaCrescent, Minn. had 20 cows inspected; 4 rated V. G., 10 G. P. and 6 G. Five additional animals were identified to facilitate the herd average being published later. Mr. Stukins' herd sire, Pabst Burke Governor Crusader, a 4 yr. old son of Burke, rated V. G.

C. H. Mueller & Sons of Lewiston had 50 animals inspected for the first time and four additional animals identifed that carried a previous rating. The senior herd sire, Duke Della Ormsby, a 7 yr. old son of Duke Della 756406, rated Excellent. Other ratings received were 6 V. G., 16 G. P. and 26 G.

On May 23rd the Ed Starz herd at Pine Island were classified for the first time. A good group were on hand to participate in a classification contest. Thirty-one animals were inspected with Lady Lad Fobes Glen, a 12 yr. old cow, rating Excellent, 6 were V. G., 12 G. P. Winners in the contest were:

1st.—Dr. F. W. Dietz of Pine Island.
2nd—Dr. C. R. Houland, Zumbrota
3rd—Jack Karsten, Zumbrota.

S. O. Frost of Pine Island had his herd reclassified and they were a much improved group as compared to two years ago, the result of culling, better growth on young stock and more bloom in general. Sixteen animals were inspected, 5 V. G., 8 G. P. and 3 G. (Eleven head were 2 and 3 yr. old animals.)

W. C. Schaffer of Cannon Falls took time out from corn planting to have a reclassification on his home-bred herd. Twenty-three animals were inspected and 4 additional ones identified; 6 rated V.G., 11 G. P. and 6 G. The Schaffer herd is almost entirely decendents of one sire, Carnation Count 812518. There were 22 daughters in production, 4 rated V. G., 11 G. P., 7 G., and a 3 yr. old son of Schafferland Inka Kate Don also rated V. G. for an average score on the group of 81.3.

Al Lashbrook of Northfield stepped out in front with a top daughter of King of the Pearls ringing the bell for an Excellent. This cow was Lashbrook Supreme Pearl, a 4 yr. old that broke the state record last year as a Jr. 3 yr. old, producing 605 lbs. fat on 2x in 365 days. Al says she is going stronger this year. Other ratings earned by the Lashbrook herd were 3 V. G., 4 G. P. and 4 G.

Harry Parsons of Northfield had 14 cows inspected and earned one Excellent on Clara Homestead Ormsby Posch 2379-309, a very well balanced 6 yr. old cow. Also a 3 yr. old daughter of King of the Pearls rated V. G. Other scores were one V. G., 6 G. P. and 5 G.

(Continued on page 148)

LASHBROOK SUPREME PEARL
Class Excellent at 4 yrs. A daughter of King of the Pearls, she last year broke the Minnesota State Record with 605 lbs. fat in 365 days as a junior 3-year-old on 2X. A. J. Lashbrook, owner, Northfield, Minn.

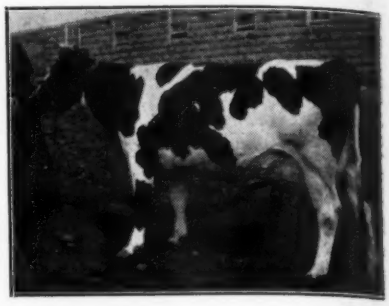

CLARA HOMESTEAD ORMSBY POSCH
Class Excellent at 6 yrs. Harry Parsons, owner, Northfield, Minn.

Cornucopia Triangle

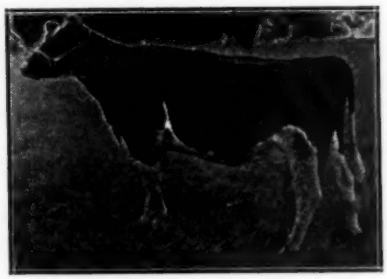

ZELDENRUST BURTON CORNUCOPIA
National Champion Senior 2-yr.-old on Herd Test.
2½y-290d-2X 16611 M. 4.5% 746.6 F.

The Heifer with "IT"

PRODUCTION — TEST — TYPE
All Combined in One Beautiful Package of a Lot of Dairy Temperament

Buy baby bulls sired by the same great transmitting bull as the cow above and out of high record cows with good type. Buy them young and save the price of a cow. Who knows — you may save the price of a herd of cows. Don't wait until they are developed and then wonder why the price is so high.

Will furnish complete information at your request.

C. B. Lair
LAIRMONT FARM
Circleville, Ohio

Harold Montgomery
OAKTON FARM
Johnstown, Ohio

Pete Bowman, Mgr.
GASLIGHT FARM
Lancaster, Ohio

California Classification Program

L. H. MC DANIEL, Fieldman
Calif.-Ariz.-Nevada

The 1947 California Herd Classification program with over 1200 head inspected by Clair I. Miller, Medina, Ohio, was almost twice as large as any other similar program in the history of classification work in the Western States.

Starting on April 14th with the University of Nevada herd at Reno, the work extended thru May 20th with the Vitamin D herd at Norwalk, California last on the long list. Time was taken out on three occasions to participate in the Merced County Fair at Los Banos, the annual Stanislaus County Holstein Sale, and the Stanislaus County Black and White Show. At this latter event Mr. Miller was the official judge and did a splendid job of quickly and efficiently placing the various classes and giving his reasons. Seldom do you attend a Black and White Show of over 200 head and hear as little disagreement of the judges placings among spectators and exhibitors as was the case at this show.

Over 450 Future Farmers and 4-H Club boys participated in the classification work on different breeders farms. Over 1,100 spectators, fellow breeders, and friends also had the opportunity to classify at most of the 54 herds that were inspected. At every herd where one or more spectators gathered to observe the work, Mr. Miller and Fieldman L. H. McDaniel explained the history of herd classification, its aims and purposes, the benefits derived from it, and the way it works. After a few animals were classified by Mr. Miller and his blank inspectors work cards were passed out and everyone given an opportunity to classify each animal. It was often surprising how quickly many of the FFA boys and breeders who had never seen or participated in such a program soon became proficient in scoring many of the animals the same as the official inspector. Such activity soon promoted many questions—which lead to discussions, thus making this a splendid extension service program of breed type education.

The largest herd classified was 107 animals and the smallest one head. The average being about 25 per herd. Twenty-seven herds were classified for the first time, eight for the second time, and the remainder about equally divided between the third and fourth time.

The average time spent classifying each herd where no program was held was six minutes per cow, where a program was put on for an audience the average time was about ten minutes per cow. These times were figured from the moment we drove into the dairyman's farmstead until we drove out.

Twelve head were classified "Excellent;" which were divided between 3 bulls and

California HOLSTEINS

Don't Forget!
California State Sale
Oct. 4, 1947 — At Merced, Calif.

Show of Sale Cattle Friday Evening, Oct. 3
In the Sale Pavilion

For Catalogs or Information
Write to
L. H. McDaniel, 632 College Ave., Fresno, Calif.

California Holstein-Friesian Ass'n

L. C. Wolfsen, Pres.
Dos Palos

Leo P. Hedegard, Vice Pres.
Rt. 2, Box 773, Modesto

A. J. Quist, Sec.-Treas., Rt. 8, Box 460, Fresno

Heilranch Herd Averages

1941	25 Cows	(CTA)	15439 Milk	....	515.3 Fat
1942	28 Cows	(CTA)	15735 Milk	....	534.5 Fat
1943	27 Cows	(HIR)	16360 Milk	....	519.9 Fat
1944	22 Cows	(HIR)	16852 Milk	....	551.0 Fat
1945	23 Cows	(HIR)	16531 Milk	....	533.5 Fat
1946	22 Cows	(HIR)	18043 Milk	....	604.9 Fat

HEILRANCH MARGE 2055995
"Excellent"

2y	305d	CTA	14210	511.2
3y	365d	CTA	21783	765.5
5y	306d	HIR	22180	756.2
6y	365d	HIR	25748	905.0
7y	365d	HIR	29190	1038.5

She was rated Excellent by S. B. Hall on June 30, 1946, with the following breakdown:

Excellent on feet and legs, Dairy Character, General Appearance and Mammary System.

Very Good on Rear Udder, Fore Udder, Rump and Feed Capacity.

HEILRANCH MARGE
See her daughter at the California State Sale, Oct. 4, at Merced.

Heilranch Holsteins
Gerald W. Heil, El Nido, Merced Co., California

SEQUOIA

Sends its Best Consignment to the

California Sale, Merced, October—4th

SEQUOIA ARTIS ADOHR (Ex.)

THREE HEIFERS. Two near full sisters out of a daughter of the Silver Medal Production Sire, Colony Vrouka Koba Sir Romeo, that made over 500 lbs. fat at two years. One is by Sequoia Romeo P, now making up for first calf with a very promising udder. The other a year younger by the EX. Sequoia Romeo B and out of a 630-lb. dam. The third is also a daughter of "Romeo P," from a VG daughter of Colony Vale Sir Heilo 2d. Two are in calf to Rocky Hill Mont Burke Dusty Joe.

NOTE that the two older heifers are granddaughters of the EX. "ARTIS" cow above, 714-lb. daughter of Adohr Echo Joe. Her grandsire is the Silver Medal Production Sire, King Segis Quality De Kol. All three heifers are from the heart of our herd that just completed a herd average of 511 lbs. fat, 3.17% test, 2X.

SEQUOIA STOCK FARM

F. S. Borror & Sons, Springville, Tulare County, Calif.

TWO MORE TOP IMPERIAL DAUGHTERS

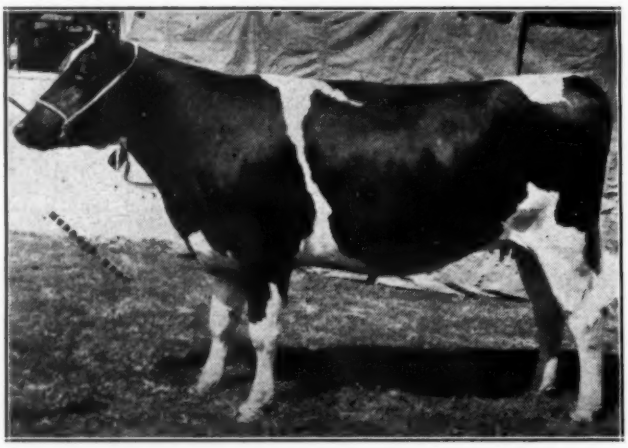

ROCKY HILL IMPERIAL MUTUAL

Last year we sold the heifer pictured above, and a paternal sister, sired by Carnation Imperial Heilo Ormsby at the State Sale. Both have been very pleasing to the buyers.

This year our consignment to the State Sale at Merced, on October 4, will be made up of two more Imperial daughters, both bred to Poestenkill Abbekerk Chief.

The first one is classified Very Good and has just finished her first lactation with over 450 lbs. of fat, 4.1 test, 305 days, 2X milking.

The second one is a bred heifer due January 1. Both are from high producing daughters of Montvic Bonheur Abbekerk, our former Gold Medal Sire.

ROCKY HILL FARMS — Exeter, Calif.

nine females in nine different herds. Only one breeder had more than one "Excellent." The "Excellent" bulls included Spring Farm Columbus 931680, owned by the University of Nevada, Reno; Sequoia Romeo B 794237, owned bw F. S. Borror & Sons, Springville; and Duke Hiske Inka Belle 20th owned by the Kidd Brothers, Modesto. "Excellent" cows were California Lyons Uella 2534927, University of California, College of Agriculture; Sleepy Hollow Rag Apple Colanthine 1815723, Sleepy Hollow Certified Milk Company, Petaluma; Los Robles Gerben Burke 2064347, Frank Hopkins & Son, San Jose; Kanowa Queen Segis Doress 2052390, A. E. Kline & Son, Modesto; Midland Veeman Bess 1992127, Earl Graham & Sons, Ceres; Pietertje Inka Della 1999330, Wackerman Brothers, Orland; Helen Hiske Bracelet Ormsby 2273963, Lark Hiskey Witkop Belle 2305732 and Johanna Hiske Inka 2370352, all owned by Kidd Brothers, Modesto. The latter two cows are full sisters to the "Excellent" Kidd Brothers bull mentioned above, and the first Kidd Brothers "Excellent" cow is a three-quarters sister of his.

This classification report would not be complete without mentioning that Mr. Miller's boss, Mrs. Miller, was with us throughout the whole 4256 miles traveled on this program. She proved to be as splendid a traveling companion as she is a Cleveland Indian baseball fan.

SAN JOAQUIN COUNTY FAIR (Stockton, Calif.) HOLSTEIN SHOW

The San Joaquin County Fair at Stockton is generally a small scale preview of what to expect at the California State Fair the following week in Sacramento. It is here that most of the State Fair competitors get together for the first time. The Black & White Show this year proved no exception to this general rule as it was the strongest held in California this show season.

Judge Tommy Doerr, Supt. of Dairy Cattle at the Patton State Hospital, did a fine job of placing the large classes. Both yearling heifer classes were large with almost 20 head in each, and the same was true of the senior bull calf class.

It is regretable that no announcing system was available for the judge to give his reasons for his placings. Judge Doerr was perfectly willing to attempt to give them without any amplification, but with three breeds and two judges working in the ring at the same time this was utterly impossible.

Senior and Grand Champion Bull was this season's consistent winner, Dunloggin Strathvar owned by J. A. Sutten, Sutten Oaks, Visalia. Strathvar topped the Aged Bull class but not without a "tussle" from Kidd Brothers, Modesto "Excellent" Duke Hiske Inka Belle 20th. The Junior Champion, Sutten Oaks Sex-

ton Vrouka, as his prefix indicates also came from Mr. Sutten's show string. He had previously won the strong Senior Bull Calf class with very stiff competition particularly from Harold Schmidt's King Senator Joe.

Senior and Grand Champion Female was won by Rocky Hill Mont Dusty Jo for Rocky Hill Farm, Exeter. She had previously defeated her own stable mate, Rocky Hill Mont Berrie Fayne, for top in the 4-year-old class. The Junior Champion Female purple was won by the flashy Junior Yearling class winner, Sutton Oaks Sexton Specks, another J. A. Sutten entry.

Four of the five group classes were won by Rocky Hill Farms.

Listed below are the exhibitors and the first five winner in each class:

EXHIBITORS

Excelsior Ranch Company, Ltd., Garden Grove
Sanford Hedegard, Manteca
Kidd Farm, Modesto
Fermin Larrey, Fresno
M. F. Madruga, Ripon
Rocky Hill Farm, Exeter
Harold J. Schmidt, Modesto
J. A. Sutten, Visalia
A. Mohr

Junior Bull Calves
1. Kidd Farm Duke Hiske Toyon—Kidd Farm
2. Sutten Oaks Var Kark—Sutten
3. Sutten Oaks Var Sexton Double—Sutten
4. Kidd Farm Diana Supreme—Kidd Farm

Senior Bull Calves
1. Sutten Oaks Sexton Vrouka—Sutten
2. King Senator Joe—Schmidt
3. Sutten Oaks Perfecto—Sutten
4. Sutten Oaks Top Notch—Sutten
5. Kidd Farm Diana Segis Pride—Kidd Brothers

Junior Yearling Bulls
1. Kidd Farm Duke Jewel Acme—Kidd Farm
2. Sutten Oaks Sexton Bishop—Sutten
3. Entry—Larrey
4. Circle L. Triune Inka—Schmidt
5. Exranco Valdessa Maid Prince—Excelsior

Senior Yearling Bulls
1. Sutten Oaks Bee Var—Sutten
2. Kidd Farm Ormsby—Kidd Farm
3. Springbank Sovereign Abbekerk—Sutten
4. Glenafton Rag Apple Liberator—Rocky Hill
5. Pride Pinky Triune—Schmidt

Two-Year-Old Bulls
1. Duke Hiske Inka Belle 24th—Kidd
2. Admiral of Rock—Larrey
3. Rocky Hill Mont Ducty Ji—Rocky Hill
4. Inyoloco Juptiet Burke—Mohr

Aged Bull
1. Dunloggin Strathvar—Sutten
2. Duke Hiske Inka Belle 20th—Kidd
3. Sutten Oaks Var Confident—Sutten
4. Rocky Hill Mont Burke Jo—Rocky Hill
5. King Sunshine Julian—Larrey

Aged Cows
1. Oakhall Claremont Alice—Sutten
2. Evangeline Segis Hiske Belle—Kidd
3. Intermountain Janet Uniform—Larrey
4. Rocky Hill Laura Aaggie—Rocky Hill
5. Willowdale Bess De Kol Segis—Larrey

Four-Year-Old Cow
1. Rocky Hill Mont Burke Dusty Jo—Rocky Hill
2. Rocky Hill Mont Berrie Fayne—Rocky Hill
3. Sutten Oaks Burke Perfecto Flita—Sutten
4. Josephine Ormsby Uniform—Schmidt
5. Ginger Triune Pontiac Segis—Kidd

Three-Year-Old Cows
1. Rocky Hill Mont Val Burke—Rocky Hill
2. Rocky Hill Mont Bessie Mary—Rocky Hill
3. Circle L Fancy Burke—Hedegard
4. Circle L Aaggie Burke—Hedegard
5. Korndyke Josika De Kol Ormsby—Schmidt

PANSCO'S GREATEST CONSIGNMENT
to the California State Sale
At Merced, Oct. 4

An Own Daughter of Pansco Hazel—
A Son and Two Daughters of Hazel's Excellent Son

PANSCO HAZEL (Excellent)
7y-365d-3X 28779 M. 3.6% 1029.8 F.
Life Record 180,000 Lbs.

PANSCO BEST CHANGE
Daughter of Pansco Hazel by Pansco Exchange Plus, V.G. and Honorable Mention for All-American.
On test and headed for 500 lbs. fat with first calf. Due late October with 2nd calf by Pansco Hazel Designer (Excellent).
Also two yearling daughters of Pansco Hazel Designer, believed to be the only Excellent bull from an Excellent 1000-lb. dam.
Also a son of Pansco Hazel Designer, service age, from a V.G. dam with 689.4 lbs. fat, 3.9%, at 4½ years.

See Them at Merced, Oct. 4
Pansco Holsteins

F. F. PELLISSIER & SONS, Whittier, California

SEE OUR THREE BRED HEIFERS

In the State Sale

Oct. 4 - - - Merced, Calif.

Two of them are paternal sisters to our first prize four-year-old at the Cow Palace — Laurel Colony Inka Belle, with 569 lbs. fat on 2X.

Our State Sale Consignment

(1) **Kidd Farms Colony Elaine,** by our Colony Bull whose daughters have increased fat 99 lbs. over dams. In the last State Sale we sold her dam to J. M. McGrew of Woodland. She gave him a fine heifer calf and more than 700 lbs. fat, 2X, 305 days. Bred July 20.
(2) **Kidd Farms Colony Bonita,** also by our Colony Bull, among whose daughters is the Cow Palace 4-year-old. Her dam is by the sire of our Diana Bull. She made 423 lbs. fat at two years. The sale committee wanted one from our show string. Here she is, bred March 26.
(3) **Kidd Farms Senator Kate,** daughter of the 959-lb. Senator Bull, whose first daughter is making over 600 lbs. fat at two years, 2X. This heifer is out of a daughter of our Supreme Bull, now making her best record at 11 years. A beautiful heifer of the type you'll like. Bred March 7.
All Three Heifers bred to our Ormsby Bull, much admired senior yearling in our show herd, the bull we are using on our heifers more extensively than any other.

Our show cows produce as good as they look.

Kidd Farms

HUBERT, MILTON & HERMAN KIDD, Modesto, Calif.

Two-Year-Old Cow
1. Rocky Hill Imperial Mont Paulette—Rocky Hill
2. Exranco Valdessa Flossie—Excelsior Ranch
3. Sutten Oaks Righto Johanna—Sutten Oaks
4. Johanna Segis Hiske Belle—Kidd
5. Sutten Oaks Righto Lady Beautiful—Sutten

Senior Yearlings
1. Rocky Hill Montvic Burke Neta—Rocky Hill
2. Sutten Oaks Var Beth—Sutten
3. Rocky Hill Chief Montvic Canary—Rocky Hill
4. Sutten Oaks Bar Snowball—Sutten
5. Kidd Farm Diana Klassy Girl—Kidd

Junior Yearling Heifers
1. Sutten Oaks Sexton Specks—Sutten
2. Circle L Lavacres Bess—Schmidt
3. Sutten Oaks Sexton Carmelita—Sutten
4. Circle L Marvella—Kidd
5. Willow Springs Crescent Elenora—Larrey

Senior Heifer Calves
1. Rocky Hill Chief Inka Norma—Rocky Hill
2. Sutten Oaks Sexton Skaget Clara—Sutten
3. Sutten Oaks Sexton Snowbank—Sutten
4. Entry—Larrey
5. San Fernando Mad Cap Var Valor—Hedegard

Junior Heifer Calves
1. Kidd Farm Diana Lady Hiske—Kidd
2. Sutten Oaks Var Toytilla—Sutten
3. Sutten Oaks Sexton Lady Dewinton—Sutten
4. Entry—Larrey
5. Rocky Hill Mont Bonheur Norma—Rocky Hill

CHAMPIONS

Bulls Senior Champion
Dunloggin Strathvar

Junior Champion
Sutten Oaks Sexton Vourka

Grand Champion
Dunloggin Strathvar

Female Senior Champion
Rocky Hill Mont Burke Dusty Jo

Junior Champion
Sutten Oaks Sexton Specks

Grand Champion
Rocky Hill Mont Burke Dusty Jo

GROUPS

Junior Get-of-Sire
1. Rocky Hill
2. Sutten
3. Kidd
4. Sutten
5. Kidd

Senior Get-of-Sire
1. Rocky Hill
2. Kidd
3. Kidd
4. Rocky Hill
5. Excelsior

Produce of Dam
1. Rocky Hill
2. Kidd
3. Rocky Hill
4. Sutten
5. Sutten

Young Herd
1. Sutten
2. Rocky Hill
3. Kidd
4. Kidd
5. Sutten

Dairy Herd
1. Rocky Hill
2. Kidd
3. Sutten
4. Excelsior
5. Larrey

Did you eat 16 quarts of ice cream in 1946?

If not, you didn't get your share of the popular food. According to the Encyclopaedia Britannica 1947 Book of the Year, the average American consumed nearly 20 pounds of ice cream in 1946—about twice as much as he ate each year before the war, and five pounds more than he had in 1945.

TO MERCED — OCT. 4

Two Daughters

A Granddaughter—A Great Granddaughter of This Gold Medal Sire

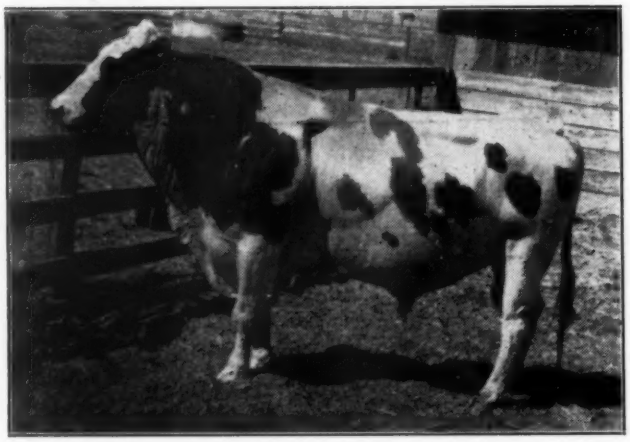

SLEEPY HOLLOW RACOLA
A Gold Medal Son of the Gold Medal Sire
Sleepy Hollow Montvic Chieftain
out of
Miss Colantha Korndyke Mead 2d
6½y-365d-3X 24810 M. 4.0% 1002.8 F.

— — —

OUR STATE SALE CONSIGNMENT

1. **SLEEPY HOLLOW RACOLA BELLE—Born 12-18-46**
Daughter of Racola from Mendocino Belle (VG) with two records over 800 lbs. fat and a life record over 6000 lbs. fat in 9 lactations, still producing in her 10th lactation.
2. **SLEEPY HOLLOW RACOLA ALBINO MAID—Born 6-20-46**
Daughter of Racola from Sleepy Hollow Concola Albino, with 605 lbs. fat, 3.9% at 4 yrs. and 657 lbs. fat at 5 yrs., both 2X.
3. **SLEEPY HOLLOW TY RITA—Born 5-2-45**
Daughter of Tyler Farms Rag Apple Dale out of a V.G. Racola daughter with 503 lbs. fat at 2 yrs., 2X, due right after sale to Tyler Farms Montvic Rag Apple.
4. **SLEEPY HOLLOW TY CONTENTA—Born 10-25-46**
Another daughter of "Dale" from a Sleepy Hollow Supreme daughter now on test with first calf; 2nd dam a Racola daughter, class VG and with 604 lbs. fat in 337 days at 4 yrs., 2X.

Sleepy Hollow Certified Milk Co.

PETALUMA, CALIFORNIA

BUTTER QUEEN INKA OF INGLECROFT
Only daughter of the noted show cow and 802-lb. fat producer, Carnation Inka Matador Queen, further famous as the dam of Carnation Magnificent. The daughter is owned by Edwin Campbell, Seguin, Texas, who writes that she is fresh with first calf and on AR test.

SKYLARK DE KOL JOSIE
Senior and Grand Champion Female at Stanislaus County Black and White Show. Owned by E. E. Freeman & Son, Modesto, Calif.

A New Photo of ---

MONTVIC RAG APPLE CHIEF

"VERY GOOD" - "GOLD MEDAL"

"Chief's" Index:
28 pairs—3X, 305d
Fat 807.1
Milk 21931.0

"Chief's" Sire:
Raymondale Ideal Successor
"Chief's" Dam:
Montvic Rag Apple Papoose

Above we present "Chief" as he looks today at 7½ years of age. After returning from New York in thin condition earlier this summer he today looks better than ever.

We are building our new herd on "Chief." In our herd are three of his daughters and several granddaughters. All females in the herd (except daughters) are being serviced to him artificially. It is the resulting calves from these matings that we are banking on to put our herd among the leaders for state and national honors.

In answer to numerous inquiries we are glad to announce that "Chief's" artificial services are available to breeders of Michigan and neighboring states at $150, conception guaranteed. In contracts of five or more females his semen is available to breeders at $100.

FLASH!

Creston Rag Apple Iris, a "Chief" daughter owned and exhibited by Lakefield Farms was 1st prize 3-yr.-old at the Michigan State Fair. The heifer calf and junior yearling classes were won by "Chief" granddaughters. "Chief" descendants placed high in the money in all classes except two. Quite a showing for a sire in State Fair competition.

CRESTON FARMS

Buth Brothers — Comstock Park, Mich.

LIVINGSTON CO. MICH BLACK AND WHITE SHOW

Livingston County's Black & White show held at the Fowlerville Fair Grounds, August 26th, has been described as, "One of the best in a long history of many good shows," with seventy-four head shown by twenty-eight exhibitors. The classes were judged by O. F. Foster of Lakefield Farms, Clarkston, Michigan. All animals exhibited were placed either in the blue or red ribbon class.

Championships were divided at the show with Dr. D. L. Mitchell of Fowlerville having the grand champion bull, Coffeydale Ormsby Bold, which has been leased and shown by Dama Farms of Howell. Grand champion female was an aged cow, Walker Farms Goldie Pabst, owned by Carleton Dean Farm of Fowlerville, Raymond Allen and son of Fowlerville had the junior Champion bull. The junior champion female was a junior heifer shown by Burkhart and Jackson of Howell.

Best uddered female and best get of sire were shown by Kenneth Steinacker with Myer and Donal taking first with the best produce of dam. Carleton Dean Farm besides having the grand champion female also had a first on junior bull calf and a first on senior yearling heifer. Other exhibitors with class winners were George & Ross Robb of Fowlerville with senior bull calf and a two year old heifer. Henry Montgomery, Howell, with senior heifer calf, Owen Lutz, Howell, with a three year old female and Hays and Andrews of Howell with junior yearling heifer.

A very outstanding heifer calf, donated by Michigan State Sanatorium of Howell, was purchased by Mrs. Cowan of Stockbridge for $102.50 which will be used to pay Black and White Show expenses.

A large number attended the junior and senior judging contest held in the morning. The winners in the senior judging contest were in the following order. Lowell Allen, who received a Holstein-Friesian Farm sign, Mrs. Wm. J. Witt, who won a show halter, Owen Lutz a brush and L. D. Coffey a curry comb. The winners in the junior judging were as follows: Bernard Bessert $5.00, Darrell Coffey $3.00, Merwin Steinacker $2.00 and Roger Bowlby $1.00.

Two hundred fifty persons sat down to a very tasty and well balanced potluck dinner. During the meal the awards were made to winners of the judging contest and Russell Miller, fieldman for the state Holstein Association, was introduced to members of the county association.

Everyone connected with the show feels that Livingston county was really and truly well represented and hopes that all the breeders who were able to attend and those who couldn't will be out next year for a still bigger and better show.

—John T. Stone, Co. Agr. Agt.

Pinebush Dispersal

At the Farm, 6 Miles North of

Guelph, Ontario, Canada

Just Off Highway No. 6 — Watch for Signs

Monday—Oct. 20

Starting At 12:30 P. M.

50 REGISTERED HOLSTEINS

46 Good Females

2 High Ranking Herd Sires — 2 Bull Calves

HERD ACCREDITED — NEARLY ALL VACCINATED

This is one of Wellington County's best and oldest herds, which has produced three *Excellent cows, one of which is selling, along with offspring of all three.

The Two Great Herd Sires

1. **ECHO MERCEDES HELBON (XX) Born Jan. 7, 1941**
Brother of the $2,025 Baker Farm Helbon, double grandson of Echo Helbon Mercedes, who sired the All-American Get of Sire 1942, and two Reserve All-American Gets. He sells, with 22 daughters, two sons and 10 females bred to him.

2. **PINEBUSH DICTATOR (XX) Born Aug. 26, 1943**
Second at the Oakville Championship Show to the All-Canadian Bull Calf of 1944. By Carnation Governor from Pinebush Countess (*Excellent), who also sells. With him sell several of his young daughters and a number of females bred to him.

A Feature — PINEBUSH COUNTESS (*Excellent)
With Her Yearling Daughter by Sovereign
And a Two-Year-Old by Echo Mercedes Helbon

She has 521 lbs. fat, 16,668 lbs. milk at 3 yrs., 2X, and sells safe in calf to Abegweit Iron Duke, son of Widow. Five other females sell bred to Iron Duke.

Plan to Attend This Dispersal
For Catalogues, Write—

T. J. GILCHRIST, Owner, R. R. 5, Guelph, Ontario
L. E. Franklin, Auctioneer

GREEN MEADOW AYRSHIRES WIN-

Merle H. Green of Elsie, Mich., has added an Ayrshire unit to his extensive farming operations, and has one of that breed's most successful Ayrshire show herds on the 1947 midwestern State Fair circuit. They showed the grand champion bull at Wisconsin, won junior champion on another at Illinois, and took all the Illinois cow classes except 3-year-olds. Their Ayrshires dominated the show at Detroit, where their Holsteins were also hot contenders in nearly every class. The two breeds were judged the same day. Merle was feeling particularly happy about the newly completed record on the "Doreen" cow, of 1029 lbs. fat, she being the dam of his blue ribbon "Sovereign" son, Green Meadow Constellation.

NEW PORTABLE DEHYDRATOR

Arnold Dryer Company, 300 West Montana St., Milwaukee, 1, Wis., announces a new portable forage crop dehydrator designed primarily for individual large dairy farm operations. This machine incorporates the principles of the large stationary forage crop dryers put out by this company which have been in successful operation for 18 years. Alfalfa dehydrated by this process is described as actually a pro-vitamin "A" concentrate. The dried chops can be blown directly into a dry, tight, silo for storage, bagged and stored in a mow, or ground into meal. This machine will handle the products of 700 acres. Production for spring delivery is now being planned.

Milk is the only commercial source of lactose?

"Historian" is Coming Home

GLENAFTON RAG APPLE HISTORIAN

$20,000 son of Abegweit Showdown out of the World Champion 1163-lb. 4-yr.-old (3X), Montvic Hiemke Rag Apple Patsy. His sire is out of Abegweit Milady, World Record 305-day producer on 3X, 1085 fat, 4.35%. His two nearest dams are both rated *Excellent.

We expect to be able to bring him home from the Hay's Ltd. Farm in Ontario, about the first of November, as soon as they have fulfilled their commitments for artificial service to him up there on cattle for export to Britain. We're waiting anxiously. His new quarters at the Fred Van Schaick farm near Cortland are all ready for him.

In service with "Historian" will be the young "Historian" son out of the 1408-lb. World Champion, Alcartra Gerben, purchased in the same sale. He will be old enough for service next spring.

Plan to come and see "Historian" and his son, Hays' Rag Apple Climax, and some of the good Cortland County Holsteins they will be mated with.

His Artificial Services Will Be Available

Watch Future issues for Details.

CORTLAND HOLSTEIN BULL ASS'N, INC.

Fred Van Schaick, Sec', Cortland, N. Y.

W. W. Burtis, Cortland, President; Clarence Harvey, Cincinnatus, Vice President; Fred Van Schaick, Cortland, Secretary; Frank Wavle, McGraw, Treasurer. Directors: Richard Anderson, Little York; John Maxson, Homer; Vernon Potter, Truxton; Harry Underwood, Little York; Frank Taylor, Cortland.

SAKURA FARM

POMFRET, CONN.

Offers Bull Calves for Sale

Grandsons of

OSBORNDALE KING ORMSBY

from

H.I.R. Record Dams

up to

Over 18,000 Lbs. Milk on 2X

- - - -

Also Using a Son of

POSCH ORMSBY FOBES 14th

Leading Honor List Sire for 3 Years

1943, 1946 and 1947

RAOUL LAIME, Owner

POMFRET, CONNECTICUT

Raymond Stevens, Herdsman

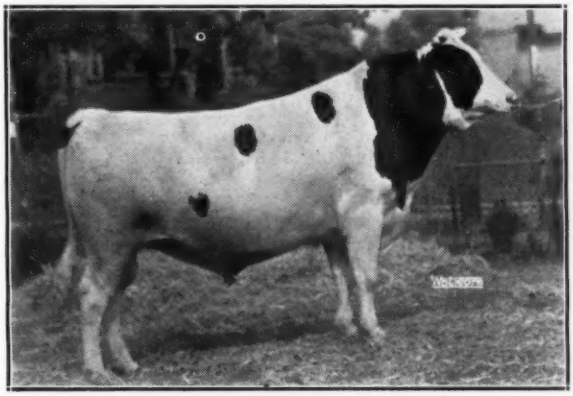

CURTISS CANDY RENOWN CHIEF

We are happy to have at last an up-to-date picture of "Renown Chief" to show you. He has been out on the show circuit this summer, with a 6th at Illinois (class of 11); a 4th at Ohio and Michigan (classes of 9). He is a 3-year-old, showing against aged bulls.

While we don't claim this son of Abegweit Sparkee is an All-American, we do feel we have a right to be proud of his unusually good type that places him well up in the money against top competition with older bulls.

We've got a 1st prize Jr. Get ribbon on his offspring, too. How about a "Renown Chief" son for your next herd sire?

BANCROFT ACRES **Flint, Mich.**

GLENN L. BANCROFT
Owner

ADRIAN THEUWESS
Herdsman

These Leading Kansas Breeders

QUIN LYNN FARM

QUIN-DALE DEAN THONYMA HARMONY 2069909

A cornerstone of the Quin Lynn Herd. The only cow to ever be grand champion twice in succession at the Kansas State Fair. She also placed second at the Texas State Fair and ninth at the Waterloo Dairy Cattle Congress.

Her transmitting ability—dam of produce placing first at the Kansas State Fair, second at the Texas State Fair and sixth at Waterloo. Also, dam of first place three-year-old who won the best uddered cow class at Kansas State Fair, and placed second at Texas State Fair and sixth at Waterloo. Mable and her two daughters showing in group of three females bred and owned by exhibitor placed second at Texas and third at Waterloo.

On the production side—she is equally outstanding with 520.2 lbs. fat, 15,018 lbs. milk in 275 days. Her daughter, Quin-Dale King Bessie, finished a two-year-old record with 518.8 lbs. fat, 15,932 lbs. milk in 360 days.

We Have Her Son
From An Equally Outstanding Family

QUENTIN J. KUBIN **McPherson, Kan.**

"Tidy" Raises Test

SIR BESS TIDY

Our daughters of Sir Bess Tidy are testing up to 5%. Many of them range from 4 to 4.4%—and they are milking up to 64 lbs. a day as 2-year-olds.

Here is one of the breed's great proven sires, increasing production, improving type, popular (over 150 daughters in Kansas by artificial insemination). Would you like a "Tidy" son?

ST. JOSEPH'S HOME
Abilene, Kans.

E. A. DAWDY
Salina, Kans.

An Interesting Calf—

By Our Junior Sire

POSCH BESS ORMSBY TIDY

Posch Bess Ormsby Tidy is our 2-year-old, prize-winning son of Sir Bess Tidy (Excellent), from a dam with two records over 500 lbs. fat.

The dam of the calf we are advertising was first prize senior yearling and junior champion at Kansas State Fair and Texas State Fair, and 4th at Waterloo in 1946; grand champion at the 1947 Spring Show. She is heading for a 500-lb. fat record as a 2-year-old. Her granddam in our herd recently classified Excellent at 10 years of age. Full details on request.

REGIER DAIRY FARM

E. B. REGIER, **Whitewater, Kansas**
Progressive Breeders' Registry
HIR Herd Average 437.8 F., 3.8%, 2X, 10 Cows

We Have a Son of

"BURKE"

PABST BURKE TRITOMIA is now 4½ years old. He is our son of Wisconsin Admiral Burke Lad out of one of the brood cows at Pabst Farms, Pester Maggie Ormsby Tritomia, with a 3X record in 200 days of 465.7 lbs fat.

We offer sons of this sire from dams with as high as 700 lbs fat at 4 years.

Dams are daughters of our "Woodmaster" son . . .

DUNLOGGIN MASTER DE PABST
and our former sire, proven and "Excellent" . . .

LOU ORMSBY LAD
Full details on request.

Beezley Dairy Farm

R. C. & Wm. M. Beezley **Girard, Kans.**

Have Good Holsteins For Sale

Two Good Records

It doesn't matter how good your bull may be, no one wants to buy a son of him out of just any old cow. So we thought we'd tell you this month about a couple of the records we've completed in our herd recently.

SMOKY HILL MERCEDES MEIERKORD
7 y 2X 345d 14134 M. 609 F.

SMOKY HILL VIVIAN HYACINTH
2½y 2X 346d 15587 M. 589.8 F.

It is cows like these two, who make their strictly 2X records under the same conditions as any other practical farmer's cows, that we are breeding to **CLYDE HILL HENGERVELD FOBES**, our double grandson of the Gold Medal "Rock" from his famous "Elsie" daughter. Perhaps we'll have just the bull you're looking for.

H. A. Meier—Abilene, Kan.

Farm Located 7 Miles South Abilene, on K-15

CYRUS KOLLING, Herdsman

Every Picture Tells a Story

Left: Osborndale Princess Maudlene.

"Another reason why we believe in the inheritance of proven brood cow families"

Dam of OSBORNDALE SIR BESS MAUDLIN ORMSBY 978591

Now going into service in our herd.

His 7 nearest dams average:
21,923.3 milk, 4%, 868.4 fat

His Sire: Sir Bess Ormsby May 2d (G.M.)

His Dam: pictured above, with 596 fat at 3y, 3.8%, C.C. 194d; and 614.8 fat at 4y, 3.9%. She is one of the top daughters of Osborndale King Ormsby, and is an important individual in one of the key cow families at Osborndale, the same family that produced the Maytag "Maudlenes."

As we told you earlier — he combines the "Ormsby" with the "Homestead" through great cows.

McVAYS — Nickerson, Kan.

A "Progressive Breeder's" Herd in 1942-1943.

"Velma's" Son Consigned To Kansas State Sale — Oct. 26

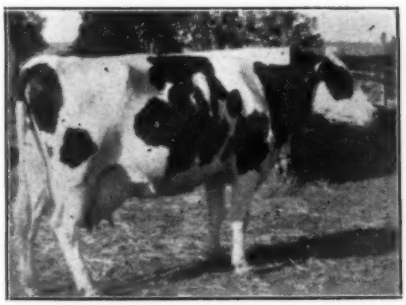

ORMSBY DE KOL VELMA (VG)

2y	365d	3X	15427	Milk	571.8 Fat
3y	365d	2X	10856	Milk	421.4 Fat
4y	365d	2X	16563	Milk	663.0 Fat

(2 other good records at 6 and 7 yrs.)

Bull sired by Great Mercury Prince, our proven herd sire who increased milk 817 lbs., fat 39 lbs. on 9 pairs.

Also sending two bred heifers from good record dams, in calf to Crescent Admiral Prince.

K. W. PHILLIPS & SONS

MANHATTAN, KANSAS

30 Head — 6th Classification — 83.1 Points

Good Holsteins Don't Just Happen (Very Often)

PAYLINE TESS PRIDE

Here's a picture of Payline Tess Pride, a herd sire that we have been 25 years breeding. We've been testing continuously for 25 years and have a 20-year herd average in CTA and HIR of 423.9 lbs. fat!

Good ones happen, sure — but not consistently, unless they are BRED THAT WAY.

Come and look over these PAYLINES — note the uniformity in each succeeding generation. You might want a son of this 800-lb., 2X "Pride" bull for your next herd sire.

PAY LINE HOLSTEINS

R. L. EVANS & SON

Hutchinson, Kansas

"MAXIMUM"—

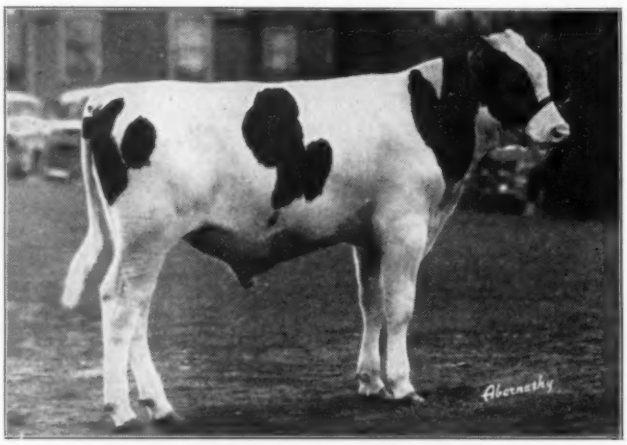

Son of the Greatest Sire of his Generation—**GOVERNOR OF CARNATION**—and from the Greatest Cow Family of All Breeds—**THE MADCAPS.**

His seven nearest dams average—

1128.89 F. 29945.9 M.

(World's Record Average)

This bull is also a three-fourths brother to Carnation Homestead Madcap, who has 1216.5 lbs. fat, 3.8%, 31,908.4 lbs. milk as a junior 3-yr.-old — World Record for Age.

CARNATION MADCAP MAXIMUM

Perhaps we can solve your problem. Intensify your Madcaps or your Homesteads with Artificial Breeding to Maximum, — or we can show you a few bull calves.

For Details Write Piper Bros., Watertown, Wis.

The Watertown Bull Club

MELVIN WEIHERT, Watertown - FRANCIS DARCEY, Watertown - HENRY MULBERGER, Watertown - PIPER BROS. FARMS, Watertown - W. L. BAIRD, Waukesha

Artificial Service to "Ambassador" Available

This richly bred 3-year-old was 3rd in the Aged Bull class at the Michigan State Fair, 1947. Below we picture two of the best reasons we have for feeling so much confidence in CRESTON RAG APPLE AMBASSADOR.

HIS "EXCELLENT" DAM

TOWERLINE LUCY OKMSBY JUDGE
Classified Excellent.
8y 350d 2X 23653 M. 810.1 F.
Three other 2X records over 600 lbs Sold for $1800 in the Buth Dispersal at 13 years of age.

HIS "GOLD MEDAL" SIRE

MONTVIC RAG APPLE CHIEF
Gold Medal Sire.
Classified Very Good. 61 classified daughters average 82. Very desirably proven on 20 pairs.
He and 35 offspring sold for $72,000 in the Buth Dispersal.

ARTIFICIAL SERVICE TO "AMBASSADOR" IS REASONABLY PRICED

Full Details Sent On Request

HY-UP FARMS — Birmingham, Mich.

DIVISION OF PALMER BEE COMPANY **Address—EVERETT MILLER, Herdsman**

THE WINVIEW FARM

Complete Dispersal

MONDAY, OCTOBER 6—WINFIELD, KANS.

115 Registered Holsteins

Never before has as much blood of Gold Medal, Silver Medal and Bronze Medal sires been offered in three herd sires, in one herd, in a complete dispersal in Kansas!

CLYDE HILL ELSIE TIDY LAD 6th 922428
(At 2 Years of Age)

One of the most desirable Clyde Hill bred bulls available today.

— HIS DAM —

POLLY AURORA ROCK RIVER
"Excellent"
7y 3X 804.2 F. 22583 M. 3.6%
One of the greatest daughters of the "GM" Sire, Rock River Hengerveld Al.

— HIS SIRE —

CLYDE HILL ELSIE TIDY LAD
"Very Good"
Junior herd sire at Clyde Hill Farms, out of their 808-lb. Excellent "Elsie" cow and by Sir Bess Ormsby Tidy Fobes.

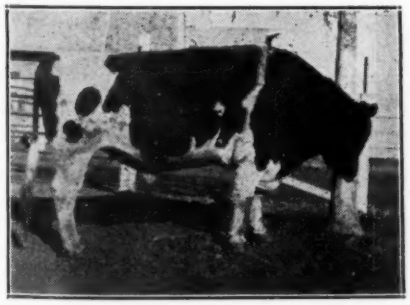

ROCK RIVER HENGERVELD AL
Excellent — Gold Medal
25 daughters average 85.7 points and 23 daughters in present Clyde Hill herd average 710 fat, 3.8%, 3X. Double grandsire of this bull.

The calves sired by Clyde Hill Elsie Tidy Lad 6th are a very uniform group. There are ten in the sale and 28 females carrying his service.

ELSIE ZUBA ROCK RIVER
"Excellent"
9y 3X 808.8 F. 21933 M. 3.7%
Paternal granddam of this bull and considered by many the greatest daughter of the "Rock" bull.

An Opportunity to Own a Son of "Polly" at Your Own Price!

And Herd Sire Number Two:

SELLING !

Just a 3-Yr.-Old

BEEZLEY FARM MASTER FLASH
"GP" — Just a 3-year-old.

DUNLOGGIN WOODMASTER
His paternal grandsire.

LOU ORMSBY LAD
Excellent. Bronze Medal. Sire of his 4% dam, next dam Lashbrook Lou Ormsby, 600 fat, 335d, 2X.

And Herd Sire Number Three:

Here are three young herd sires from proven families with type and production inheritance. From the best at Clyde Hill and Dunloggin. Never before in Kansas have there been 3 sires in one herd whose dams, grandsires or granddams in the pedigree rate Excellent with medal ratings.

LEOHOST GAY KING DESIGN
Born Apr. 1945. A son of the Silver Medal Production Sire, Right Royal Design.

Also— 4 daughters of Dunloggin X Seven, son of Dunloggin Sunday Mistress. They have real udders and will produce.

And— 3 daughters of Dunloggin Fon Leo, his dam a daughter of the Gold Medal Sire, North Star Jim Dandy.

And—16 daughters of the Silver Medal Production Sire, Right Royal Design, with records over 500 lbs. fat on 2X.

DUNLOGGIN DESIGN
Excellent Gold Medal paternal grandsire.

RIGHT ROYAL JOHANNA PAYANNA
"VG". His full sister, 575 fat at 2y, 304d, 582 fat at 3y. Making over 600 at 4y, all 2X. Three other full sisters all VG or GP and with outstanding 2X records.

Sixth Wolverine Sale

Catalog Summary

	Total	Average
91 females 2 yrs. & over	$27,805.	$305.54
(9 calves under 3m) ..	227.50	25.27
6 bred yearlings	1,715.	285.83
4 open yearlings	1,020.	255.00
3 heifer calves (over 3m)	640.	213.33
4 bulls (over 3m)	1,055.	263.75
118 head	$32,462.50	$275.10

Top Price $505.

The 6th Wolverine Sale was held August 9 in C. B. Smith's Wolverine Sales Pavilion, Williamston, Mich. Prices ranged up to $505., the top being a 2-year-old daughter of Smith Haven Korndyke Pietje, consigned by Robert C. Young, Alberton, Ont. and purchased by Grace Avery Cowan, Stockbridge, Mich. Another 2-year-old daughter of the same sire was purchased by Martin Buth, Comstock Park, Mich for $500. Six others sold in the $400. bracket. Top bull was an 11-months-old son of Creston Twenty Grand, consigned by Jack Scripsema, Ada, Mich. and purchased at $475. by Dama Farms, Howell, Mich.

Largest buyer was Harry Bridge, Royal Center, Ind. who purchased 27 head at prices up to $400. Mrs. Cowan, the purchaser of the top cow, secured 13 head. C. B. Smith was auctioneer, assisted by C. B. Smith, Jr. and Leland J. Osborn.

Following is the list of buyers, with details of animals selling above $400.

Grace Avery Cowan, Stockbridge, Mich. (13)

Pietje Keyes Sensation
632936C (1-8-45) 505
(Robert C. Young, Alberton, Ont. Can. Ingleneuk Farm)

Martin Buth, Comstock Park, Mich. (4)

Daisy Sensation Pietje
631349C (12-27-44) 500
(Robert C. Young, Alberton, Ont. Can. Ingleneuk Farm)

Dama Farms, Howell, Mich. (1)

MALE — Scripps Grand Advancer
(9-24-46) 475
(Jack Scripsemia, Cascade Farms, Ada, Mich.)

Virgil Schooley, Reed City, Mich. (4)

Spring Farm Lochinvar Fanny
657642C (5-14-45) 450
(Hays Limited, Toronto, Ont. Can.)

G. J. Buth, Coopersville, Mich. (5)

Bonnie Haven Korndyke Pabst
635548C (1-28-45) 400
(C E. Kealey, Atwood, Ont., Can.)

Altcartra Mercedes Vicky
595549 (2-3-44) 400
(G. V. McKay, Troy, Ont. an.)

Harry Bridge, Royal Center, Ind. (27)

Superior Wayne T Acme
556725C (2-28-43) 400
(Nagel Bros., Superior, Ont. Can.)

Walter Hunt, Montague, Mich. (6)

Bancroft Acres Ideal Pieterje
(4-28-46) 400
(Glenn L. Bancroft, Bancroft Acres, Flint, Mich.)

Other buyers were: Mrs. Hugh Williams, Perry; Murray McCollins, Unionville; Marion & Ruth Barry, Richmond; Leslie Clark, Gaines; Wayne H. Sherwood, Ionia; D. A. Buth, Belmont; R. Kath Larysler, Schoolcraft; Clarence L. Christensen, Elmore; G. E. Peterson, Orleans; Thomas G. and Ruth Bell, Danesville; A. Lipton, Muskegon; Charles A. Beanmon, Williamston; William Musaiff & Son, Danesville; Claude P. McCrea & Son, Elmore; Moderow & Bernthal, Reese; Ellsworth Brown, Mason; Leslie Kidney, Elsie; H. H. Sherwood, Ionia; Clark Beattie, Lapeer; Jack Detmers, Ionia; C. P. Smith, Williamston; Wm. Ashley, St. Johns; William Hammond, Lapeer; Ellis Balcom, Ravenna, Mich.

RAIN-MAKER

"Do you think it will rain this afternoon?"

"Probably. I've got a new hat, a fresh shoeshine and I've just had my car washed."

TRICK OXEN

Herbert R. Read, 19 year old son of Mr. and Mrs. Frank R. Read, Seekonk, R. I., is here shown with his trained oxen, twin Holsteins. He has trained them to perform a number of stunts and they have been a popular feature at Grange fairs in that area this past summer where they have made quite a hit.

Identified

Discussing his epitaph, Sir John Strange said, "I want no fuss, nothing fancy. I simply want these words on my stone: 'Here lies a lawyer who always spoke the truth.' "

"But," a friend protested, "no one will know who rests there."

"Oh, yes, they will know," Sir John replied. "All who read will say, "That's strange!' "

The 2nd

Delaware County Sale

Fair Grounds — Walton, N. Y.

THURSDAY—OCT. 9

Starting at 11 A. M.

75 Reg. Holsteins

30 Cows — 30 First Calf Heifers — 10 Heifer Calves
5 Bulls from Good Dams

ALL T. B. AND BLOOD TESTED — MANY VACCINATED

All Hand Picked by Adrian Personius

Mr. Personius, a practical cow man, selected the offerings with great care and expressed himself as well pleased with the cooperation he received from the breeders of Delaware County.

THE FOLLOWING BREEDERS HAVE CONSIGNED

W. H. GIFFORD & SON	RALPH BRANT
PETER CHAMBERS	WALTER WHITBECK
CARLETON CHAMBERS	RUSTON & SON
JOHN S. GOSPER	FRANK STURGES
MINNIE JENKINS	STANLEY STURGES
LILLIAN HUNT	MILLARD RUSSELL
JACOB KUPPENS	RAEDER & SON
BASIL DU MOND	LITTLE BROS.
DONALD CRAWFORD	E. O. BUSH

Many of these breeders have been using bulls in the Artificial Breeding Association and will be offering daughters of some of the great bulls of the state.

Delaware County Holstein Club

Sale Committee

DONALD CRAWFORD, Hamden

SHELDON MERRITT, Delhi **RALPH SMITH, Delhi**

HARDEN FARMS

Camden, New York

"DEEN VAR"

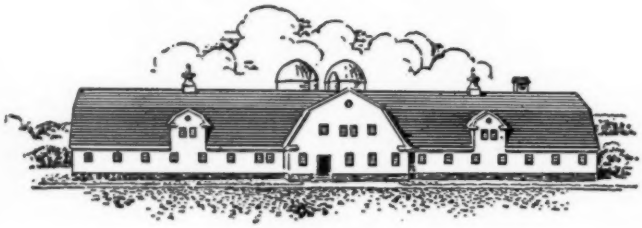

Home of

"KING VAR"

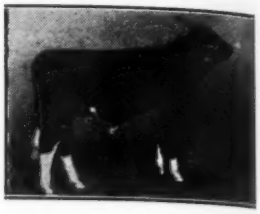

★ Dunloggin Deen Var and Dunloggin King Var ★

Hickoryvale Mooie Canary

First Prize 4-Year-Old, Senior and Grand Champion At—

NEW YORK STATE DAIRY SHOW, SYRACUSE
DUTCHESS COUNTY FAIR, RHINEBECK
ONEIDA COUNTY FAIR, BOONVILLE

On AR test as a 4-year-old, 70 days, 5495 milk, 216.8 fat; 102 lbs. in June.

She Is Representing Us With the State Herd at Springfield and Waterloo

Barren Cows Wanted

THOSE HAVING BARREN, slow breeders or Bang's cows should write us for a list of men who would usually pay more than beef prices for good barren cows. Any average breeder can be taught how to redeem these cows. It only requires twenty minutes to make a treatment. A barren cow requires a treatment a week for ten weeks. It would be too expensive to hire it done. It must be done by the breeder or herdsman who is on the farm with the herd. We have ten thousand students who are actually doing this work. They have redeemed a million barren cows (including their offspring). This school has been under the same management for a third of a century. The medicine used in the Barren Cow Treatment will cost three cents for each cow.

We Kill Cows

We kill cows at the school, hang them up in a standing position with the sides removed, the students can see and feel with their naked hands. They are taught just how to do this work with equipment made especially for this work. It matters not how we do the work—these men get results. Most of our work has been developed by this school. It cannot be had elsewhere. Ninety percent of the barren cows of a breeding age can be made breeders if they have not been ruined by former treatments. This Barren Cow Treatment will remove the yellow body from the ovary, without damage. Most ovaries are injured or ruined when the yellow body is squeezed out. The new treatment leaves the ovary in a healthy condition and ready to be bred. This treatment will clean up the cystic ovaries and leave the ovary in a breeding condition. Do not permit anybody to break a cyst by force. Seventy-five percent of the ovaries in pregnant cows found in the packing houses have cystic ovaries, quite frequently in both ovaries This treatment will bring cows in heat at any season of the year. This same treatment is used with another program which keeps the cows and heifers breeding annually.

No Loss of Time in Herd

The student is taught how to diagnose pregnancy at an early date. If the cow is not with calf she is given a few treatments and bred so as not to lose any time in the herd. It is from fifteen to twenty months between calving dates in the average herd. Our students prodice a calf annually. Several months of time saved. Many of the high records are made with this plan. A fresh cow gives more milk than a stripper. None of our students have ever injured a cow when following our directions.

Bang's Abortion Controlled

We believe we have the only successful plan of handling the Bang's Disease. By our plan it is not necessary to separate the herd. It is not necessary to kill good cows. Hundreds of breeders have come to us in a bankrupt condition who have since developed a hundred percent calf crop annually. Millions of good cows were butchered that should be in the breeding ranks This is not an experiment; it has been proved for twenty years. This plan can be used with any of the treatments and it should be especially used in the negative herd as a prevention. A positive cow that has cleaned up as we direct will not have any more trouble with the afterbirth than the negative cow, neither will her milk flow diminish. Too many aborted cows have had the wrong treatment and do not breed. Breeders have watched thousands of abortion treatments come and 'go.' Ours has stood the test because it is based on good common sense.

Vaccinate Calves

We teach the blood test for Bang's (abortion) Agglutination, as good a test as anybody can make, and we also teach how to secure the blood from the vein or the ear. Anybody can make this test who has fair vision; a microscope is not necessary. The equipment will cost about two dollars and the expense will be about five cents per head. All of these treatments are demonstrated with the students actually doing the work. The breeders' language is used; it is all made very plain. The student is also taught how to vaccinate his own calves with Strain No 19 and where to secure the material. This will cost about 50 cents per head and the work can be done at the right time. The usual expense is from $5 to $10 a head for each calf from now on.

Ladies Admitted

A number of ladies have attended this school and they made good students. Many of them have done better than the average man and they enjoyed the work. There was no embarrassment as this is a clean institution.

Udder Course

We give a complete course on Udder Troubles, how to make the test as good as any man can make. We have also developed a new treatment which we believe is the most successful way of handling these udders. Udder troubles cause a great loss in most herds. It is not always the cows with the bad quarter or ropy milk that are the most dangerous. The udder might look and feel all right, yet have a very high bacteria count. Trichomonosis, a new disease, is more serious than Bang's when it enters the herd. Our students are having good results with this. Delivering calves is a very important subject, what to do and when to do it. Removing the afterbirth without pulling, leaves the generative organs in a healthy condition so that the cow will breed again with very little loss in the milk flow. Many cows are made barren by removing the afterbirth by force. We ripen the cotyledons. The student is able to read literature and make necessary examination.

Artificial Insemination

The manager of this school was the first to introduce Artificial Insemination on a financial basis. Thousands of our students produced many offsprings by this plan with both horses and cattle in this and several other countries before it was used in this country. Our students can diagnose pregnancy, examine cows and bulls and prevent the spread of disease and increase the percentage of calves. We give a complete course on this subject.

Test Your Bull

It is interesting to see the bull settle the easy cows and not the hard ones. We believe we have the only plan for testing the semen for fertility and length of life. There is a great difference in bulls. The subject of General Herd Care saves a lot of animals and much expense. A diseased or abnormal conditions is noted early. Students are taught what to look for and what to do. An illustrated lecture on disease germs is the foundation for a healthy herd. This work is abbreviated and covers a field more completely for the caretaker of good cattle than any other institution.

Free Return Privilege

If a student fails on any part of this work it is the fault of the student as he has a return privilege. Our method of teaching is as important as the work itself. These students get just what they have been wanting and they give extreme attention.

Money Back Guarantee

We guarantee satisfactory results. If the student is not satisfied an instructor will be sent to the farm, then if he is not satisfied the carfare and tuition will be refunded. This is strictly a money-back guarantee. We have no agents either on salary or on commission. We stand behind our students. They get so much more than they ever expected to get that they are under lasting obligations. Try and fine one dissatisfied student. This school admits only breeders, managers and herdsmen. This school puts a top on the Agricultural College course. We have had thousands of Agricultural College graduates and many instructors, all of which are boosters of the school. We work with the Animal Husbandry Division.

Too Many Trips

The Barren Cow Treatment, Abortion Plan, Removing the Afterbirth and several other subjects can only be done with the caretaker, as it would be too expensive to pay for too many trips. We work with nature. Quick, rough work is injurious. The caretaker can do this work with practically no expense at the right time. We have translated the technical terms into the breeders' language. An education is not necessary. If the student can read his own writing he can get this work After the barren cows are cleaned up, there will be no more barren cows. We guarantee a calf annually. Let us send you a list of students in your section. We own and operate a 2,000-acre experimental farm and 500 cattle. Bank reference.

School Held Five Days, Tuesday Morning Till Saturday Night

Boston, Mass. ..... **Nov. 4-9**
Hotel Manger

Atlanta, Ga. ..... **Nov. 11-16**
Atlantan Hotel

Fort Worth, Texas ..... **Nov. 18-23**
Hotel Texas

Harrisburg, Pa. ..... **Dec. 2-7**
William Penn Hotel

Cincinnati, O. ..... **Dec. 9-14**
Hotel Gibson

Cleveland, O. ..... **Dec. 30-Jan. 4**
Hotel Allerton

Newark, N. J. ..... **Jan. 6-11**
Riviera Hotel

Kansas City, Mo. ..... **Jan. 13-18**
Pickwick Hotel

Chicago, Ill. ..... **Jan. 27-Feb. 1**
Sherman Hotel

Minneapolis, Minn. ..... **Feb. 3-8**
Dyckman Hotel

Denver, Colo. ..... **Feb. 10-15**
Albany Hotel

Portland, Ore. ..... **Feb. 24-29**
Washington Hotel

Sacramento, Calif. ..... **March 2-7**
Senator Hotel

Los Angeles, Calif. ..... **March 9-14**
Alexandria Hotel

$70.00 pays round-trip carfare and tuition, if the carfare is not over $25. The owner of a herd of cows or a herdsman, now employed, can pay $10 cash and $10 a month by adding $2.50 extra. Send for catalogue which tells the whole story.

Graham Scientific Breeding School

216 East 10th St. Kansas City 6, Mo.

THENDARA

To Earlville, Oct. 1-2

BARN ROOM

Now with us is at a premium. So, we are consigning to the next Earlville sale a sizable group of proming heifers and yearling youngsters, total sixteen.

Included are a fresh 3-yr.-old by Taurus; a fresh 2-yr.-old with a double cross of Taurus; three additional bred 2-yr.-olds and ten top heifers around a year of age, one by Taurus, two by our junior sire, Winterthur Winner Fobes Ykati, and others carrying close-up inheritance of Winterthur, Montvic Lochinvar, Cornell Pride 16th, Montvic Rag Apple and Posch breeding. They are a top group to choose foundations from.

Our Ykati bull is by Winner (son of Select from the 2X lifetime champion Jasa) from an 808.7-lb. f., 4% daughter of Posch Ormsby Fobes 14th — first on the Honor List 1943, 1945 and 1946. Ykati's dam is full sister to Don Tikati, the top Honor List full age cow 1946 with 911.7 f., 4.2%, 2X.

Taurus, in turn, is an own son of Posch Ormsby Fobes 14th and increased the production of his daughters over their dams 49.1 f; .38%. All three of his sisters on the dam's side are sensational producers, viz:

XAJALO—Maternal Sister:
2½y 16,724M 650.4F 3.9% 2X
4 y 18,870M 763.5F 4% 2X

YAJALO—Full Sister:
2½y 17,443M 693.5F 4% 2X

ZAJALO—Full Sister:
2y 0M 340D 16,073.3 M 601.7F, to date, 2X.

Also selling is service age son of Taurus from an outstanding Corona Empress dam, she being by Winterthur Pilot Posch Boast Agni, sire of two cows recently sold to Winterthur Farms.

Entire herd calfhood vaccinated for the last 12 years. Negative and certified —A-50. Animals can go into Pennsylvania or any State.

THENDARA-AT-THREE RIVERS HERD

Decker Homestead Farm, Clay, N. Y.

BREEDER'S EQUIPMENT CO.

Supplies For Artificial Insemination of Animals

FLOURTOWN, PA.

Devoted exclusively to production of instruments and materials essential to the practise of successful artificial insemination. New catalog now available.

Johnny, famed for his call on the Philip Morris radio program, is shown with Nockdair Inka Kelly, the heifer calf from Baird Bros., Waukesha, which was given away on the "Queen for a Day" program.

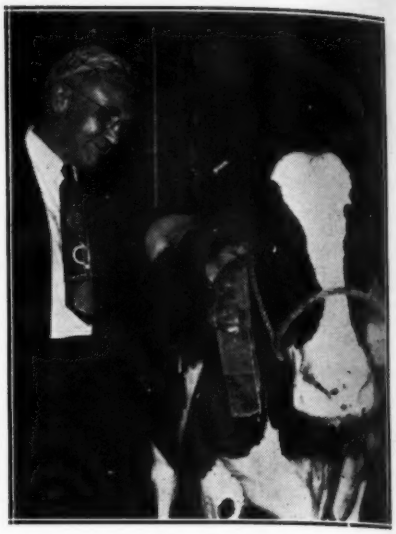

Governor Oscar Rennebohm of Wisconsin admires the grand championship ribbons won at the Wisconsin Junior State Fair by one of his seven-year old cows, Aaggie Empress Amy, shown and carried as a project by Clifford Jurgens, son of the Rennebohm Farm herd manager.

"Queens for a Day" at Wisconsin

Wisconsin Holsteins received national recognition when two purebred heifers and two purebred bull calves were presented on the coast-to-coast radio program, "Queen for a Day," broadcast from the Wisconsin State Fair. The two lucky ladies of the five queens chosen during fair week who received these calves were Mrs. Martha Johnson, Capron, Illinois, and Mrs. Charles Kalgas, Milwaukee. The calves are from the well known herds of Harvey A. Nelson & Sons, Union Grove; Piper Bros. Farm, Watertown; Baird Bros., Waukesha; and Wern Farms, Waukesha.

Launfal Darkie of Gray View was the two month old heifer calf from the Gray View Farm of Harvey Nelson. She is a daughter of Launfal Bess whose dam has over 800 lbs. fat on 3X. "Darkie's" dam will make 500 lbs. on 2X at three years.

Piper Brothers' presentation was Piperview C Madcap Maximum Prince, a son of Carnation Madcap Maximum, whose seven nearest dams average 772.4 lbs. fat, 21,041 milk, and 3.7% test. The dam of this bull calf is Piperview Strathmore Love Two who made 377 lbs. fat as a two-year-old.

Nockdair Inka Kelley was presented from Baird Bros., Waukesha, and she is a five-month-old daughter of Shanley Inka Leader. This calf rated the title, "Most Photographed Calf," at the state fair.

The fourth calf of the group was Wern Farms Chip Ormsby, son of Franlo Chip Echo Prince, herd sire at the Wern Farms. He is out of Wern Farms Admiral Della and traces twice to Ormsby Posch Piebe Della, that beautifully typed cow with a DHIA record of 13,448 lbs. milk, 519.5 fat on 2X in 365 days.

KNOLLWOOD IROQUOIS CHIEFTAIN

Born Jan. 26, 1944

SIRE: MONTVIC CHIEFTAIN 7th 695631 Gold Medal. 8 A R dtrs. to 1227 lbs fat. Highest test index sire of the breed for all time. Sire of four State and one National Champion daughters.

DAM: HILLVIEW CLOVER BURKE 217932

5y	2X	307d	595.5	F.	17033 M.
4y	2X	314d	402.0	F.	13136 M.
3y	2X	316d	392.2	F.	13354 M.

Daughter of a proven HIR sire with 11 daughters averaging 615 fat. Her dam has two 2X heifer records of 428 and 450 fat, next dam 649 fat.

CONSIGNED TO THE EARLVILLE SALE, OCTOBER 1

FULLER FARMS

EATON, LAMB & LAMB — Hubbardsville, New York

KANSAS SALE FEATURES 4-H CLUB CALVES

At the annual Kansas Holstein Breeders' sale to be held at Abilene on October 27th, fifteen top-notch 4-H club and Future Farmer project calves will be featured in a special section of the sale.

These calves will be offered before lunch, with bidding limited to FFA and 4-H club members certitified by their county agricultural agent or club leader. Kansas breeders will meet for the annual banquet on the evening of October 26.

MARYLAND FALL SALE

FRIDAY — OCT. 24

Starting at 11 A. M.

At Maryland State Fair Grounds — Timonium, Maryland

Located 10 miles north of Baltimore on York Road (Route 111) 40 miles south of York, Pa.

65 REGISTERED HOLSTEINS

43 Females — 12 Bulls

T.B. And Bang's Accredited — Many Bang's Vacc.

Consignors . . .

Richard Ahalt, Middletown
F. P. Asher, Jr., Annapolis
Bellevue Dairy Farm, Hyattsville
F. Bennett Carter, Centerville
Frank Hull, Westminster
Ira D. Ifert & Sons, Middletown
Walter E. Kriel, Hampstead
Maryland Reformatory for Males, Breathedsville
McDonogh School, McDonogh
Roland McKenzie, Cockeysville
H. B. Millhouser, Westminster
Ernest Mueller, Annapolis
Frank G. Remsburg, Middletown
J. Homer Remsburg, Middletown
A. Doty Remsburg, Middletown
R. H. Richardson, Westminster
J. Fred Roulette, Sharpsburg
Tull Brothers, Seaford, Delaware
University of Maryland, College Park
McKendree Walker & Sons, Gaithersburg

75% Dunloggin Breeding

A Few Highlights

THE BUYER'S CHOICE OF TWIN BULLS FROM BELLEVUE

Born in April to Bellevue Ormsby First Lady 2d, the 933-lb. 4.1% inbred daughter of Ormsby Sensation 45th. The twins are sired by Design Again the full brother to Dunloggin Design. Both calves will be brought to the sale and the high bidder can take his choice. The other will be retained for future service at Bellevue Farms, where they have long been praying for a bull from this combination.

Bellevue also consigns a daughter of Design Again out of a dam of 45th and Pontiac breeding.

From MC KENDREE WALKER & SONS, Gaithersburg

A daughter of Dunloggin Model, three daughters of Dunloggin Master Stroke and a daughter of Sir Lucifer Posch.

From FRANK HULL, Westminster

A bred heifer by Dunloggin Fon Romeo, famed grand champion son of Dunloggin Fond Memory from the twice 1000-lb daughter of Woodmaster.

From IRA D. IFERT & SONS, Middletown

A service age son of Dunloggin Matador Della out of Dunloggin Rexoole, the maternal sister to Dunloggin Design.

From H. B. MILLHOUSER

A service age bull and a first calf heifer by a three-quarter brother to McDonogh Gold Nugget.

From ERNEST MUELLER, JR., Arnold

Four females sired by a son of Dunloggin Golden Cross and Dunloggin Adegis.

From ROLAND MAC KENZIE, Rockville

Eleven bred heifers including a daughter of Lauxmont Safemaster Prediction, three daughters of SX Matador K. Colantha Jane and three daughters of Dunloggin Champion Master.

Maryland Holstein-Friesian Ass'n

H. C. BARKER, Secy. and Sale Mgr.
Frederick (Phone 1773) Maryland

R. AUSTIN BACKUS, Auctioneer
Mexico, N. Y.

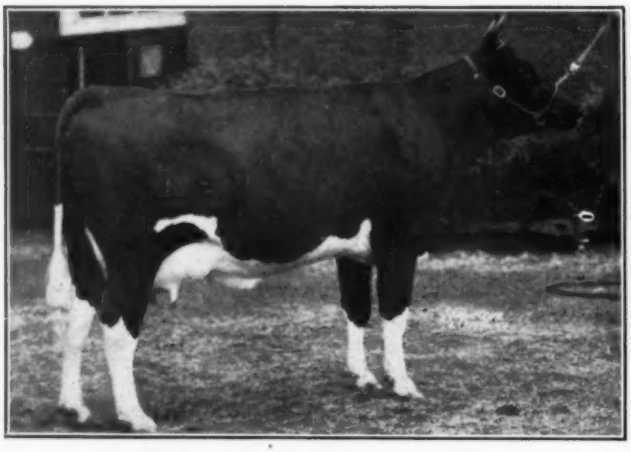

ZELDENRUST EFFIE MAE No. 2032364
The only Senior Yearling to ever win a Senior and Grand Championship at Ohio State Fair. Twice nominated for All-American.

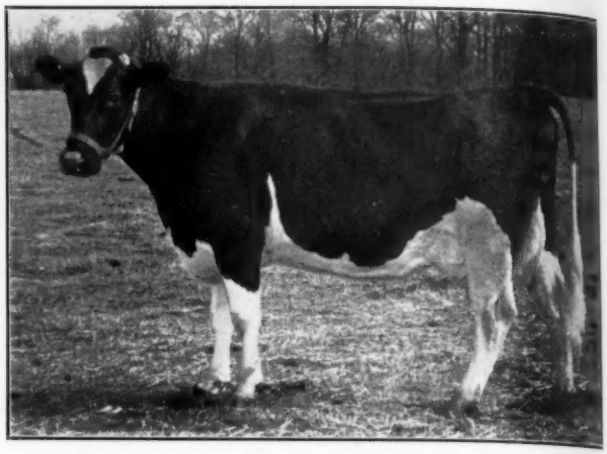

ZELDENRUST BURTON CORNUCOPIA No. 2390305
National Champion Senior 2-year-old; 16,611 lbs. milk; 4.5% test; 746.6 lbs. BF; 290 days, 2X.

Auction Sale

100 — Fresh, Sound Dairy Cows — 100

Thursday, October 9th — 12 Noon, E. S. T.

6 Miles Northeast of

LANCASTER, OHIO

(Follow road signs of Rt. 188)

30 REGISTERED AND 70 GRADE — 86 Holstein Cows and Heifers — 10 Guernseys — 4 Brown Swiss

7 Registered Holstein heifers sired by son of a twice Grand Champion cow at Ohio State Fair (pictured above on the left). This bull carries almost 100% the same blood as the National Champion heifer pictured above at the right. One of his daughters selling—"Tortilla Alcartra Segis" won 2nd prize at the 1947 Ohio State Fair in a class of over 30. The other six are all fresh and ready to make history, both in the show ring and in production.

Another great show cow selling — "Zeldenrust Korndyke Maid" (paternal sister to Effie Mae and the sire of the National Champion) won 1st prize as a 2-year-old at Illinois State Fair in 1939; 3rd prize 4-year-old at Ohio State Fair 1941; member of Get of Sire group that was never defeated in 17 shows of which 6 were State Fairs, and she won a blue ribbon at London, Ohio, 1947, Black and White show. Maid has three official records averaging 456 lbs. BF, 3.7% test in 305 days, 2X.

Bysham Alcartra Westerner—classified Very Good, with 3 official records. As a 4-year-old she has 448 lbs BF, 3.82% test, 2X.

Bella Wayne Posch B—classified Good Plus, has 577 lbs. BF, 4% test, 2X as a 4-year-old.

Polly Abbekerk Echo Maxima—classified Good Plus, has 532 lbs. BF, 3.8% test, 2X as a 4-year-old.

Valley Acres Baroness Mercedes—classified Good Plus, as a 2-year-old has 449.3 lbs. BF, 4.44% test, 305 days, 2X.

Many of these cows have better records than the ones mentioned, but they are not official. Many of them are capable of making better records than those mentioned, if given the opportunity. These cows have been carefully selected from over 2,000 of the best cows in North America. They are large, toppy, dairy in every way, with wonderful udders.

This is your chance to share in a Great Milk Market. Don't Pass It By.

"Pete" Bowman, Lancaster, Ohio

Auctioneers: SIMS, SIMPSON & BAKER **Lunch will be served.**

A Blue Ribbon Winner

and her son
sired by this great bull

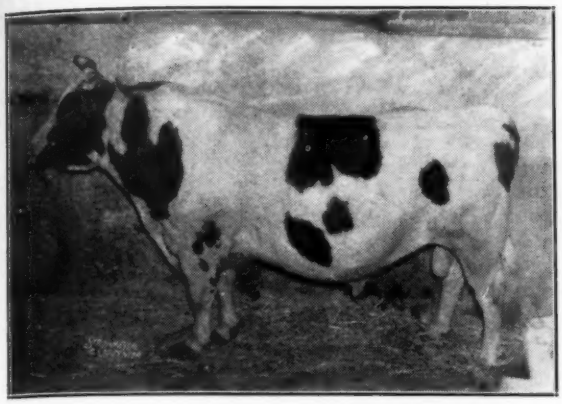

ABEGWEIT SALADIN

TO RHINEBECK — OCTOBER 4

8th Annual Eastern N. Y. Club Sale

The Blue Ribbon winner, Dingle Ridge Flora Pride Ormsby, is going to the sale with her son born September 6th, sired by ABEGWEIT SALADIN, one of the breed's greatest living proven sires with 11 tested daughters averaging 4% fat. Abegweit Milady made the World's Champion 4-year-old fat record of 1085 lbs. and 24,939 lbs. milk. Abegweit Robbin, another daughter, just completed a 2X record of 17,159 milk—4.64% fat.

The bull calf is a half brother to Abegweit Iron Duke, Abegweit Milady, Abegweit Robbin. He is beautifully marked and must be seen to be appreciated.

DINGLE RIDGE FLORA PRIDE ORMSBY
was 1st prize 2-year-old at this year's Dutchess County Fair.

She is rich in Ormsby Sensation 45th blood—her sire is Ellbank Ormsby Sensation Value and her dam, Elm Flora Pride, made 508 fat from 15,038 milk at 2½ years. We hate to part with this wonderful heifer.

COME TO THE SALE AND SEE THIS 2-YEAR-OLD—SHE'S ALMOST PERFECT IN EVERY WAY!

DAISYWAY FARMS

H. M. KOURI
HOPEWELL JUNCTION, N. Y.

BRITISH-FRIESIAN PRODUCERS

Mr. Horace Hale, owner of Kingswood herd, Tandridge Lane, Lingfield, Surrey, England, sends us the accompanying pictures of members of the tested Kingswood herd which will be of interest to our readers.

The group picture shows 7 daughters of Douneside Dieukmar 54479PI, RMP, RM. The average yield of these seven sisters with first calves is 14,100 lbs milk, 3.70% butterfat. Mr. Hale reports they are now averaging 86 pounds daily. The first 30 daughters of this sire to finish a first-calf lactation have averaged over 13,000 lbs milk and 3.61% test.

Individual picture showing the second cow in the row is Kingswood Dieukmar Susie who has given 10,000 lbs milk in 102 days.

Kingswood Dieukmar Susie has given 10,000 lbs. milk in 102 days in the Kingswood herd.

WHY HOLSTEINS

Donald J. Button, 18, of Riceville, Ia., was winner of the Holstein heifer awarded as first prize in the third annual Dairy Heifer Contest sponsored by radio station WMT of Cedar Rapids, Ia.

Donald's answer to question 15 of the contest questionnaire, which read, "If you were to start a herd, which one of the dairy breeds would you choose?" was as follows:

"I would choose Holstein because of my own personal attraction to this breed and also because of their poplarity in this community. Also, their production of large amounts of milk would fit in well with my hog-raising program. A Holstein herd would always be a source of joy and inspiration."

A prize-winning answer in any contest!

Passing the Buck

The young lady eyed her escort with extreme dissaproval. "That's the fourth time you've gone back for more ice cream and cake, Albert," she said acidly. "Doesn't it embarrass you at all?"

"Why should it?" the hungry fellow shrugged. "I keep telling them I'm getting it for you."

Seven sisters in the Kingswood herd. Their average yield with first calves 14,100 lbs. milk, 3.7%.

It's the Ninth Annual

Eastern New York Sale

12:30 P. M.

Saturday—October 4

Fairgrounds Sale Barn — Rhinebeck, N. Y.

America's Foremost County Club Sale

73 REGISTERED HOLSTEINS

40 of Them Fresh or Springing 2-Year-Olds, 8 Bulls from Dams up to 815 Fat on 3x

We've Set An Enviable Record!

The quality of cattle offered in the Eastern New York Breeders' Sale has attracted wider attention each year, and this series is now well-established as a market place to TOPS IN THE HOLSTEIN BREED. Note that we're improving every year.

Year	Average	Rank: U. S. County Club Sales
1942	$224.88	4th
1943	385.61	1st
1944	322.76	2nd
1945	404.50	2nd
1946	591.95	1st

(Our 1946 average was 12th for ALL sales in the U. S.) **E. N. Y. CATTLE MAKE GOOD!** We do not have space to tell you about many of the good animals that have gone through this sale, but here is one outstanding example: In 1940 Vail Brothers of LaGrangeville, N. Y., purchased the cow, Ra-Wil-Lea Polly Amended in the E. N. Y. Breeders' Sale as a yearling heifer. While her best record is 506.6 lbs. fat as a 6-year-old (and she has one every year), her greatest value has been in her five daughters, four now milking in the Vail herd, the old cow and her four milking daughters currently giving 270 pounds of milk a day!

Her oldest daughter has 471 as a 4-yr.-old. The next one made 398 at 2 years; the third, 336 lbs. at 3 years (and she is the most prized animal in the Vail herd this year). The fourth daughter, a 2-year-old, won first prize in the strong 4-H show at Rhinebeck this year, and third in the open show. She has a granddaughter in the herd just fresh and promising the same results. Her last calf was a bull which is being raised for use in the Vail herd.

And We're NOT Living in the Past!

We have made an even greater effort this year than ever before to secure the best available foundation prospects for your approval at this sale. We'll stand behind them all. It's worth the trip to Rhinebeck just to look them over.

Buy Them Right!

All animals TB and Blood tested within 30 days. All milking animals with mastitis charts. Interstate shipment representative on hand. Truckers available. Animals will be cared for at buyers' risk after sale. Come early. Cattle on display Friday noon. Box lunch at 11:00 a. m., Saturday.

8 Selected Young Bulls

A SIR ECHO DESIGN son born Mar. 1, 1946, from a 515-lb., 3.9%, 2X, 3-yr.-old daughter of Dunloggin Follow On. Next dam 499 lbs. at 2½m. Sire's dam 881 lbs. **Willis E. Blodgett.**

A MONTVIC RAG APPLE WINSTON son born Dec. 22, 1946, from a dam with 548, 428 and 515 (still in progress). **The Eller Farm.**

A NICE, SHOWY BULL born May 22, 1946 from a 4% transmitting cow family. Sired by Cornell Quality Reuben (VG) and from a dam with three records over 500 lbs., 4%, three others over 460, 4%. **J. Stanley Pulver.**

A CARNATION HILIGHT son born Feb. 26, 1947 from a "45th" dam with 815.2 fat, 4.2%. **Cashman Farm.**

A DUNLOGGIN KING VAR son born Feb. 14, 1947, from a daughter of Dean Rag Apple Ormsby now on AR test. **The Hedge.**

A STAFFORDSHIRE MONTVIC DE KOL son born June 16, 1946 from a "Mimir" with 511 fat, 3.98%, 2X. Next dam with 639 fat, 2X. **Frank G. Elliott.**

A DUNLOGGIN WONDER VAR son born July 22, 1946, from a 469-lb., 2X daughter of Montvic Rag Apple Emperor. Next dam 404 fat, 3.8% first calf. **Henry Beacom & Son.**

AN ABEGWEIT SALADIN son born Sept. 6, 1947 from the first prize 2-yr.-old at Dutchess Co. Fair this year, who is also selling. A half-brother to "Milady." **H. M. Kouri.**

ARE YOU GOING TO THE R. E. EDDY SALE? Why not plan to take them both in? Make reservations at Beekman Arms, Rhinebeck; or Nelson House or Campbell Hotel in Poughkeepsie. Anyone desiring to visit Hudson River Valley herds before and after the sale, contact Sales Committee.

MAPLE HAVEN WONDER VAR KING

Selling. He combines the best of Dunloggin and Mt. Victoria breeding. **Henry Beacom & Son.**

An All-Selected Offering

65 Choice Females from The Leading Herds

A heifer from a dam with 3 records over 412 fat, 4.2%, bred in February to Inka Supreme Posch. **Frank G. Elliott.**

2 Winterthur-bred heifers due soon to a Pebble Beach bred sire. **Montefiore Hospital.**

A Montvic Rag Apple Emperor daughter due with 2nd calf to Osborndale King of the Lochinvars. 469 fat, 2X at 2y. Another fresh one with 474 fat at 3y, 2X. **Henry Beacom & Son.**

A 6-yr.-old daughter of Carnation Hazelwood Ormsby with 626 and 591 fat. **Cashman Farm.**

A 3-yr.-old granddaughter of King Bessie Plus Dixie from a 702-lb. dam. **Joyce Young Kittinger.**

2 grand heifers, one just fresh, both backed by excellent 2X records, both homebred. **J. Stanley Pulver.**

A good looking 2-yr.-old backed by two popular proven sires and a great cow family. Due at sale time. **David J. DuBois.**

A daughter of Homeland Admiral, and a calf by Maytag Posch Perfection Belle from an "Excellent" dam. **Mooredale Stock Farm.**

3 real nice first calf heifers all bred in January to a grandson of Carnation Governer Imperial. **J. Warren Eagan.**

2 Ellbank Queen Sensation Prince heifers due soon to Ellbank Sensation Prince. Good records all the way back. **Nicholas G. Schaefer.**

A paternal sister to above heifers, bred to same service sire in March. Dam, a 4-H prize winner with good record sisters. **Johanna M. Schaefer.**

2 Sir Echo Design daughters, one open and milking 50 lbs on 2X, full sister to the herd sire. Other due with 2nd calf just before sale. **Willis E. Blodgett.**

A nice fresh cow with 448 fat at 3y, nett dam 571 lbs. **Norman Keller.**

2 daughters of Osborndale Tovarich Ormsby May (Gold Medal), both from record dams, both bred to Winterthur Fobes Great Viscount. A 4-yr.-old daughter of OMOT with 469 fat at 2y, due to "Viscount." **Quality Farm, Lakeville, Conn.**

2 4-yr.-old daughters of Femco Sir Pride Fobes, fresh at sale time, both with good records; an open heifer by a son of Commander Posch. **M. D. Safanie.**

A Wimbledon Emperor daughter with 463 fat and due after sale to Fairview Montvic Chieftain 12th. An Emperor Hazelwood Olena daughter from a 420-lb. fat dam, due with first calf. **Henry Mertz.**

A 4% 3-yr.-old bred to Pride Sensation Burke, and a 2-yr.-old maternal sister from a 4%, 20,000-lb., 3-yr.-old dam. **Raymond V. O. DuBois.**

A 425-lb. (2y) daughter of Dunloggin Standard, and another "Standard" daughter. Also two by Carnation Hazelwood Ormsby, one "VG", both with over 400 lbs. fat on 2X. A great consignment. **P. M. Baird & Sons.**

A daughter of Commander Posch bred in January to Weber Burke Clover Lad (EX). **Grant D. Langdon.**

A milky 3-yr.-old daughter of Carnation Imperial Masterpiece, just fresh, and out of famed Westend Carnation Annie (N.Y.S. Champion). **John H. Holser.**

The blue ribbon 2-yr.-old at Rhinebeck, 1947, by Ellbank Ormsby Sensation, selling with her baby bull calf by "Saladin". Also a 4-yr.-old fresh by sale time. **H. M. Kourl.**

A 2-yr.-old daughter of Newmont Aristocrat 11th and due early in November to Ellbank Sensation Isa. **Vail Brothers.**

3 real good heifers with solid proved sire backing and proved cow families. One made 418 at 2y and will be fresh with second calf. Another made 393 as a first calf heifer. The other due right after the sale to Osborndale Sir Hubert Ormsby May. Her dam has 797 lbs. fat on AR. **Bonny Brook Farm.**

A "45th" bred heifer fresh in August, dam with 476 fat and 3 other good records. First 3 dams all "45th" bred. **Varick V. W. Stringham.**

5 nice heifers all of "45th" breeding, all backed by good records. One due with second calf, the others all younger. **Edgar V. Loring.**

A Pabst Barta Gold daughter coming 2, and bred in January to Pabst Burke Pilot. Dam has 5 consecutive records. Two other paternal sisters to her both due in October to Pabst Burke Pilot. You'll see why "Burke" breeding is popular! **James W. Magee.**

A 3-yr.-old due before the sale, with 394 fat at 2y, 2X, 4%. **L. W. Irish.**

A beautiful black 2-yr.-old from **Homestead Farms.**

Two springing 2-yr.-old from **Gordon S. V. Andrews.**

A "45th" bred 3-yr.-old and two other nice entries from **Roy W. Wright.**

Two excellent offerings each from **Gerow Bros.,** and **Maple Haven Farms.**

R. Austin Backus — Sale Mgr. — Mexico, N. Y.

Sale Committee: Grant Langdon, Copake — Oakleigh Jauncey, Pine Plains — Roy Wright, Pleasant Valley — Leonard Baird, Chester — Frank Elliott, New Paltz — Murray Wigsten (chairman), Poughkeepsie.

MONTVIC RAG APPLE WINSTON

A high record son of this popular "VG" son of Montvic Bonheur Dale is featured. **The Eller Farm.**

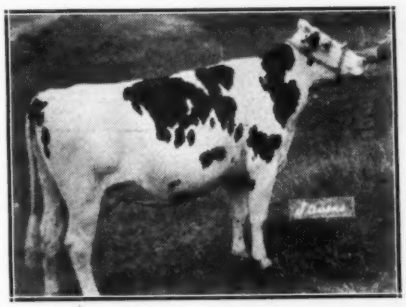

LEEBERN DE KOL ONYX ORMSBY

Selling. Fresh at sale time to Osborndale King of the Lochinvars. **Henry Beacom & Son.**

CHARMERT LADY COLANTHA

Selling. Wimbledon Emperor daughter with 453 fat, 3.82%, at 4y. Bred for sale time to Fairview Montvic Chieftain 12th. **Henry Mertz.**

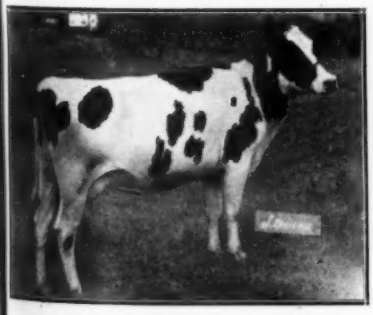

MAPLE HAVEN PETUNIA

Selling. Dam of bull at left. 469 lbs. fat, 12490 milk, 2X. Dam with 401 fat. Granddaughter of Emperor of Mt. Victoria. **Henry Beacom & Son.**

DROWNED LANDS ANN DESIGN

Selling. Will be fresh with 2nd calf. A Sir Echo Design daughter. **W. E. Blodgett.**

CHARMERT HAZELWOOD BLACKIE

Selling. Daughter of Emperor Hazelwood Olena, fresh at sale time. Dam has 420 fat. **Henry Mertz.**

DEAN RAG APPLE ORMSBY

DUNLOGGIN KING VAR

MONTVIC LOCHINVAR

DUNLOGGIN MISTRESS QUEEN

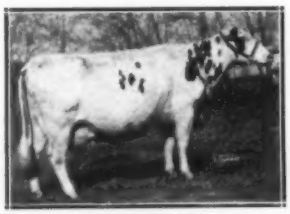

PEBBLE BEACH VEDA SECUNDA

SIR BESS ORMSBY FOBES DEAN

MONTVIC CHIEFTAIN 7th

HEDGE LILKINGVAR –

Our consignment to the Eastern New York Holstein Breeders' Sale to be held at the fair grounds, Rhinebeck, N. Y., Saturday, October 4th, 1947.

A Son of
DUNLOGGIN KING VAR
Out of a Daughter of
DEAN RAG APPLE ORMSBY

(Highest 3X fat bull in the UNITED STATES over all breeds and ages.)

"Lilkingvar's" dam is on AR 3X in the 305-day division – promising a substantial record. Now testing with four of her sisters, at 3.98% average for the group, all in various stages of freshening since January, 1947, all as 2-year-olds.

"Lilkingvar" is dark – vigorous – excellent top line – great legs – a dairy bull all the way.

Be At Rhinebeck Oct. 4
Buy Him At Your Price

A Herd Sire Opportunity

THE HEDGE

Pine Plains – New York

Eastern N. Y. Holstein Club Sale

Rhinebeck — October 4

CASHMAN HILIGHT ACE

Born February 26, 1947

Sire of "Ace"

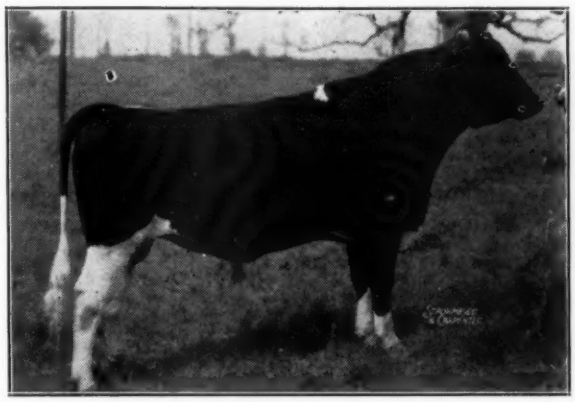

CARNATION HILIGHT

Dam of "Ace"

JEWEL PRIDE ARLENE IVA IRENE

Cashman Hilight Ace

He is by our former senior herd sire, Carnation Hilight. who is by Governor of Carnation and out of Carnation Ormsby Tritomia, famed 1111-lb,. 3.7% daughter of Matador Segis Ormsby.

His dam, Jewel Pride Arlene Iva Irene (pictured at left), is a Newmont Arlene Lad daughter with—

at	3y	343d	542.2 F.	3.8%	14228 M.	3X
	4y	365d	815.2 F.	4.2%	19546 M.	3X

Next dam is Iva Jewel Sensation with—

5y	322d	451.0 F.	3.8%	12526 M.	2X

Also Selling

BAIRDLEA CARNATION DOWN, born March 5, '41.

3y 9m	365d	591.0 F.	3.4%	17279 M.
5y	365d	626.5 F.	3.3%	18733 M.

She is by **Carnation Hazelwood Ormsby**, a Matador Segis Ormsby son from a full sister to the dam of Governor of Carnation. Her dam is a Veeman Pride Ormsby daughter.

A real addition to any herd.

Selling

BAIRDLEA CARNATION DOWN

CASHMAN FARM

Hopewell Junction, N. Y.

Duncan MacKenzie, Mgr.

The Committee Selected These Three For the E. N. Y. Club Sale — October 4 — Rhinebeck, New York

A BULL—Stanver Cornell Major

Born May 22, 1946

His Sire: **Cornell Quality Ruben V.G.** A son of Shelter Valley out of Cornell Pledge Rachel, a daughter of Cornell Pride 16th with 715 fat, 4%, at 2y. Ruben's daughters are coming into milk and milking up to 50 lbs. with first calf and with good test.

HIS DAM

PIETJE INKA OURVILLA
6y 556 F 13,340 M 4.17%
5y 520 F 12,382 M 4.2 %
8y 509 F 12,620 M 4.1 %
3 other records over 460 fat, 4%.

A 2-Yr.-Old — Stanver Mutual Inka Bessie

Born Sept. 13, 1945

Bred Jan. 29, '47 and due Nov. 7th. An outstanding heifer from a real brood cow with three high producing paternal sisters. Her dam, Ormsby Inka Bessie 1946742, has: 7y, 595.8 fat, 16,604 milk; 4y, 511.3 fat, 14,148 milk; 9y, 523 fat, 14,680 fat; 5y, 533.5 fat, 15,058 milk; lifetime to date—3,921 fat, 109,257 milk. A paternal sister has 2 records of 576 and 517 fat, 3.8% and 3.9% test, (the 517 fat record is incomplete in 194 days, now on test) — Vaccinated and negative.

A 4-Yr.-Old — Stanver Ormsby Bess

Born Sept. 12, 1943 From the same great cow family as the younger heifer. Due Sept. 26th, thus fresh at sale time. A daughter of Stanver Governor Ormsby Joe, proven son of Carnation Governor Ourvilla, also proven. His daughters average—503 lbs. fat, 13808 lbs. milk. Their dams average—479 lbs. fat, 12,938 lbs. milk. A 4-yr.-old paternal sister has milked over 80 lbs. daily on 2X. In 230 days she has 529 fat, 15,230 milk and still going at 50 lbs. daily.

ACCREDITED
J. Stanley Pulver

PLEASANT VIEW FARM

APPROVED
Millerton, N. Y.

BAIRDLEA FARMS to the E. N. Y. SALE

at Rhinebeck, October 4

BAIRDLEA STANDARD PET

TWO DAUGHTERS OF DUNLOGGIN STANDARD

1—**Bairdlea Standard Pet** (see picture). Born July 31, 1945. Her dam has 425 fat, 10,840 milk in 305d at 2y as a 1st-calf heifer; next dam, 647 fat from 17,348 milk, 365d, 2X at 10y. Due at sale time to Montvic R A Emperor Abbekerk.

2—**Bairdlea Standard Flo.** Born Jan. 28, 1943. Her 1st-calf record is 352 fat, 10,350 milk, 318d. Her dam is Bairdlea Ormsby Lady and she will be fresh to Montvic R A Emperor Abbekerk.

Dunloggin Standard
is an Admiral Ormsby Fobes Again (Sire, 1st "Get", Maryland State Fair, 1936—sire of Dunloggin Adeen, 1019 lbs. fat) son from the famed New Year Belle, daughter of J.R.A.P.

TWO DAUGHTERS OF CARNATION HAZELWOOD ORMSBY

1—**Bairdlea Carnation Etta.** Born Feb. 17, '45
Her dam, Bairdlea Carnation Ethel, has 421 fat, 12,850 milk in 312d at 2y, 4m. The dam's full sister in our herd in 6 lactations has 103,259 lbs. milk, 3,395 lbs. fat. Fresh at sale time.

2—**Bairdlea Carnation Mistland** (see picture). Born Feb. 10, '41.
Officially classified Very Good.

4y 339d	433 fat	14,140 Milk
5y 330d	453 fat	14,790 milk

Her dam's 7 records average 450 lbs. fat.
Will be fresh at sale time to Montvic R A Emperor Abbekerk.

Carnation Hazelwood Ormsby
is by Matador Segis Ormsby and from a full sister to the dam of Governor of Carnation. He's a great bull.

Montvic R. A. Emperor Abbekerk
is our son of Emperor of Mount Victoria from Montvic Duchess Abbekerk, "Excellent" Pathfinder daughter with 780 of fat at 7y.

BAIRDLEA CARNATION MISTLAND "V.G."

PERCY M. BAIRD & SONS

CHESTER, N. Y.

You Can Buy Them at

RHINEBECK—OCTOBER 4

(THE EASTERN NEW YORK HOLSTEIN CLUB'S 8TH ANNUAL SALE)

Eller Farm Eva Star

Born June 10, 1945

Her dam, Eller Farm Annette De Vries, pictured at right, just finished her lactation at 4y, with 728.2 lbs. fat, 3X. "Annette" is by Elbro Admiral De Vries, son of Abbekerk Finderne out of the World's Record 2X Pontiac Dutchland De Vries who has 1049 fat from 28,136 milk, 2X.

"Annette's" own dam, a Lathrop Star Homestead daughter, has two 3X records of 837 fat from 23,690 milk and 747.1 fat from 20,321 milk, testing 3.5% and 3.7% respectively. Next dam has 548 fat and 451 fat averaging 4.2%.

"Eva" is due October 9th to Montvic Rag Apple Winston, V.G.

"EVA'S" DAM

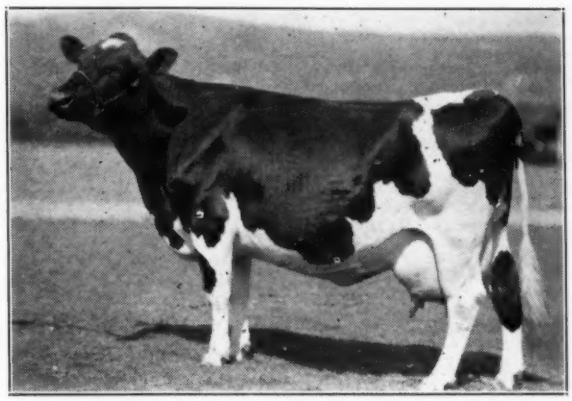

ELLER FARM ANNETTE DE VRIES

2y	365d	2X	514.5	F	15282	M
3y	305d	3X	526.8	F	15639	M
4y	365d	3X	728.2	F	22481	M

Eller Farm Estelle Star

Born April 1, 1945

She has a maternal sister on test with 632 lbs. fat at 4y and another maternal sister sold for $1150 as a yearling at the 1947 National Convention Sale. Her dam is a Lathrop Star Homestead granddaughter and from the Jr. Champion at Susquehanna Fair, 1932 and 1933, by a 1054-lb. Colantha sire.

"Estelle" is due November 13th to Montvic Rag Apple Winston, V.G.

"ESTELLE'S" DAM

DEYO SENSATION BROOK STAR

4y	365d	3X	864.8	F	4.02%	21555	M
3y	365d	3X	783.3	F		21206	M

The Sire of These Two Fine Heifers—

Claridge Star Lad Commander 815468, sire of Jr. Champion Female, Dutchess County Fair, 1945, and sire of 1st Prize Sr. Yrlg., same place. He is by the 974-lb. Deyo Star Hazelwood Emperor, and out of a King Bessie Ormsby Boast daughter with 548 fat, 4.3% test. His maternal sister has 837 fat.

Both Bred and Soon Due to Our Herd Sire—

Montvic Rag Apple Winston V.G., a son of Emperor of Mount Victoria and from the "Excellent" Montvic Bonheur Dale.

A December "Winston" Son Will Also Be Sold!

A. ELLER, Owner

THE ELLER FARM

W. LYNN, Mgr.

NEW PALTZ, N. Y.

Ohio State Fair

(Continued from page 23)

5. Prospect Pietertje Joe 916096, Russell P. Kahler
6. Shanghigh Peerless Ambro 914459, Chas. H. Lewis & Sons
7. Blythefield Segis Ormsby Triune 757403, C. B. Smith
8. King Rena Segis Clothilde 948367, H. S. Dalton & Sons
9. Snowflake Supreme CHB 169892, Green Meadow Farms

Bulls, 2 Yrs. & Under 3

1. Ravenglen Senator Connie 913555, Ravenglen Farms
2. Green Meadow Constellation CHB-169892, Green Meadow Farms
3. Sir Inka Pabst Roamer 923129, H. J. Wegner
4. Blair Sovereign Dictator 979597, Max Conklin
5. North Star Victor Exemplar 938150, Otco Farms
6. Hanson Montvic Korndyke Ormsby 999421, Edgebrook Farms

Bulls 18 mos. to 2 yrs.

1. Carnation Governor Prosperity 950704, R. H. Barr
2. Pabst Roamer Jess 948425, Edward Heuer & Sons
3. Challenger Darling Transmitter 960090, L. E. Boerger
4. Oostie Imperial Advance 954383, Russell P. Kahler
5. Shanghigh Exec Victor 953362, Chas. H. Lewis & Sons
6. Pete Rena Matador 968105, H. S. Dalton & Sons
7. Hartwood Burke Victor 952604, Hartwood Farms
8. Mount Vernon Bingo Ajax 937824, Henry A. Smith & Son
9. Zeldenrush Pontiac Cornucopia 953849, Harold Montgomery
10. Governor Hartog May Senator 959099, C. M. Kaiser & Son

Bull 12 mos. to 18 mos.

1. Bancroft Acres Sanmargale Fobes, Gordon Riley
2. Bancroft Acres Ormsby Night Chief 946873, Bancroft Acres
3. Hanson Montvic Belle Pietje 970500, Edgebrook Farms
4. Hanson Montvic Canary Hoesly 970501, J. A. & C. F. Clark.
5. Captain Fobes H. Ormsby 998668, H S. Dalton & Sons
6. Green Meadow Triune Ormsby 995372, Green Meadow Farms

Bull Calf

1. Ravenglen Hartog Triune 974479, Ravenglen Farms
2. Hartwood Burke Yankee, C. B. Smith
3. Pabst Jess 984796, Pabst Farms, Inc.
4. Shanghigh Exec Beau Jack 984940, Chas. H. Lewis & Sons
5. Prospect Pietertje Johanna Burke 991815, Russell P. Kahler
6. Beerhaven Rag Apple Burke 203108, Henry Conklin
7. Otco Po Var Chieftain 997504, Otco Farms
8. Otco Po Var Admiral 990251, Weaverdale Farms

Senior and Grand Champion Bull

Fairfields Champion 897605, Fred Tullis

Junior Champion Bull

Ravenglen Hartog Triune 974479, Ravenglen Farms

Cow, 5 Yrs. and over

1. Ravenglen Princess Triune Creator 2136326, Ravenglen Farms
2. Pasture Haven Moole 2268144, Otco Farms
3. Weber Burke Vickery 2104307, Pabst Farms, Inc.
4. Shanghigh Trixie Belle 2192989, Chas. H. Lewis & Sons
5. Lucky Day Sara 2197557, Glenn L. Bancroft
6. Spruceleigh Pansy 2711964, Max Conklin
7. Korndyke Mercedes Mable 2810187, Green Meadow Farms
8. Ardyne Governess Tortilla 2810189, Green Meadow Farms
9. Pietje Fobes Maggie 2059767, J. A. & C. F. Clark
10. Katrina Inka Fobes 2144149, H. S. Dalton & Sons

Cows 5 Yrs. or Over production record

1. Pasture Haven Moole 2268144, Otco Farms
2. Weber Burke Vickery 2104307, Pabst Farms, Inc.
3. Mabel 2810187, Green Meadows Farms
4. Governess 2810189, Green Meadow Farms
5. M. S. L. Inka Fobes 2190876, H. S. Dalton & Sons

Cow 4 Yrs. and under 5

1. Pabst Burke Syna 2342079, Pabst Farms, Inc.
2. Pabst Burke Moncader Belmont 2385842, Pabst Farms, Inc.
3. Rose Papoose Korndyke 2349551, Gordon Riley
4. Ormsby Triune Princess 3rd 2352012, Ravenglen Farms
5. Culver Eden Paul Queen 2425962, Newman Holstein Farms
6. C. V. Darkness Posch 2582631, C. B. Smith
7. Ardyne Snow Governess 2810193, Green Meadow Farms
8. Entry, Otco Farms
9. Zeldenrush Burton Cornucopia 2390315, Lair, Montgomery & Brown
10. Manfdell Genevieve Creamll, L. E. Borgr

Cows 4 Yrs. and under 5 production record

1. Pabst Burke Syna 2342079, Pabst Farms, Inc.
2. Pabst Burke Moncader Belmont 2385842, Pabst Farms, Inc.
3. Rose Papoose Korndyke 2439551, Gordon Riley
4. Ardyne Snow Governess 2810193, Green Meadow Farms
5. Entry, Otco Farms
6. Zeldenrust Burton Cornucopia 2390315, Bowman, Lair & Montgomery

Cows, 3 Yrs. & Under 4

1. Pabst Burke Barbetta Modest 2411951, Pabst Farms, Inc.
2. Dunloggin Var Ember 2513047, Otco Farms
3. Ravenglen Senatora Triune 2488933, Ravenglen Farms
4. Pabst Burke Cascade Belmont 2479482 Pabst Farms, Inc.
5. Ardyne Governess Francis 2810197, Green Meadow Farms
6. Culver Eden Peerless Fern 2533737, Newman Holstein Farms
7. Culver Eden Ormsby Babs 2533735, Newman Holstein Farms
8. Mayworth Inka Piebe Creamelle 2456586, Gordon Riley
9. Holwyn Imperial Ann 2436036, Bouic Bros.
10. Entry, John Smith

Cows 3 Yrs. & Under 4 Production record

1. Pabst Burke Barbetta Modest 2411951, Pabst Farms, Inc.
2. Dunloggin Var Ember 2513047, Otco Farms
3. Pabst Burke Cascade Belmont 2470482, Pabst Farms, Inc.
4. Culver Eden Ormsby Babs 2533735, Newman Holstein Farms
5. Holwyn Imperial Ann 2436036, Bouic Bros.
6. Rose Front Tritomia Johanna 2465272, L. E. Boerger

Cows, 2 Yrs. Old

1. Carnation Hills Black Magic 2815486, San Mar Gale Farm
2. Tortilla Alcartra Segis 2588583, Pete Bowman
3. Cedarview Sovereign Irene 653672-CHB, Henry Conklin
4. Echo Montvic Empress 2815485, San Mar Gale Farm
5. Bancroft Acres Della Carnation 2580196, C. B. Smith
6. Pabst Roabar Belmont Eyebright 2498943, Pabst Farms, Inc.
7. Pabst Burke Benny Sue 2508304, Pabst Farms, Inc.
8. Culver Eden Paul Etta 272045, Newman Holstein Farms
9. Arehurst Pabst Pauline, Gordon Riley
10. Elroe Mary Dellagain 2443334, Otco Farms

Cows, 18 mos. Old

1. Pabst Roburke Lotti 2623096, Pabst Farms, Inc.
2. Pabst Roamer Dean Walker 2623089, Pabst Farms, Inc.
3. Inka Maggie Abbekerk 2622350, M. & F. Dellinger & Co.
4. Maxin Kucke Eden Jessie 2747363, Newman Holstein Farms
5. Butterfly Rita Var 2679655, Otco Farms
6. Rose Front Dinah 2694782, L. E. Boerger
7. Culver Eden Ormsby Lizzie 2720462, Newman Holstein Farms
8. Entry, Ravenglen Farms
9. Segis Pontiac Montvic 2733936, C. B. Smith
10. Shanghigh Ormsby Victoria 2647660, Chas. H. Lewis & Sons

Heifer 12 to 18 mos.

1. Edmac Woodsman Pride 2889741, Otco Farms
2. Pabst Roburke Duchess 266990, Pabst Farms, Inc.
3. Culver Eden Ormsby Hettie 2720458, Newman Holstein Farms
4. Elgan Lochinvar Hartog Jewell 2641288, R. C. Gross
5. Ferndale R. Var Betty 2710486, Otco Farms
6. Green Meadow Queen Ormsby Fobes 2791949, Green Meadow Farms
7. Manfdell Posch Ormsby 2655998, C. B. Smith
8. Shanghigh New Years Beauty 2726232, Pabst Farms, Inc.
9. Entry, Henry A. Smith & Son
10. Green Meadow Julia Ormsby 2814206, Green Meadow Farms

Heifer Calf

1. Pabst Reburke Rag Apple, Pabst Farms, Inc.
2. Ferndale R. Var Grace 2726344, Otco Farms
3. Ravenglen Oak Genevieve 2720422, Ravenglen Farms
4. Johanna Posch Tritomia Ormsby 2805458, Chas. A. Spring
5. Hartwood Burke Blossom 2735664, Hartwood Farms
6. Shanghigh Exec Josey 2798837, Chas. H. Lewis & Sons
7. Entry, Jimmy Castro
8. Bancroft Acres Renown Chief Winnie 2765470, Bancroft Acres
9. Zeldenrust Clark Gable Burton 2812660, Harold Montgomery
10. Shanghigh Exec Beauty 2753877, James M. Lewis & Son

Senior & Grand Champion Female

Pabst Burke Barbetta Modest 2411951, Pabst Farms, Inc.

Junior Champion Female

Pabst Reburke Rag Apple, Pabst Farms, Inc.

Dairy Herd: 1. Pabst Farms, Inc.; 2. Newman Holstein Farms; 3. Otco Farms; 4. Green Meadow Farms; 5. H. S. Dalton & Sons; 6. Henderson Bros.; Chas. H. Lewis & Sons

Young Herd: 1. Pabst Farms, Inc.; 2. Newman Holstein Farm; 3. Green Meadow Farms; 4. Bancroft Acres; 5. Chas. H. Lewis & Sons; 6. Chas H. Lewis & Sons; 7. R. H. Barr; 8. H. S. Dalton & Sons.

Produce of Dam: Ravenglen Farms; 2. Newman Holstein Farms; 3. Green Meadow Farms; 4. James M. Lewis & Son; 5. San Mar Gale Farm; 6. Russell P. Kahler; 7. Newman Holstein Farms; 8. Chas. H. Lewis & Sons; 9. Ravenglen Farms; 10. L. E. Boerger.

Get of Sire (under 2 Yrs.): 1. Pabst Farms, Inc.; 2. Otco Farms; 3. Glenn Bancroft; 4. C. H. Lewis & Sons; Green Meadow Farms; 6. Hartwood Farm; 7. Newman Holstein Farms; 8. San Mar Gale Farms; 9. L. E. Boerger; 10. H. S. Dalton & Sons.

Get of Sire: 1. Pabst Farms, Inc.; 2. Ravenglen Farms; 3. Max Conklin; 4. Pabst Farms, Inc.; 5. Newman Holstein Farms; 6. Green Meadow Farms; 7. Chas. H. Lewis & Son; 8. Bancroft Acres; 9. Chas. H. Lewis & Son; 10. R. H. Barr.

Winning Exhibitors

Fred Tullis, Monroe, Mich; Ravenglen Farms, Antioch, Ill.; J. A. & C. F. Clark, Norwalk, O.; Bancroft Acres, Flint, Mich.; Russell P. Kahler, Canton, O.; Chas. H. Lewis & Sons, Hamilton, O.; C. B. Smith, Williamston, Mich.; H. S. Dalton & Sons, Wakeman, O.; Green Meadow Farms, Elsie, Mich.; H. J. Wegner, Calvary, Wis.; Max Conklin, Marion, O.; Otco Farms, Strongsville, O.; Edgebrook Farms, Bloomville, O.; R. H. Barr, Canton, O.; Edward Heuer & Sons, Norwood, Minn.; L. E. Boerger, Irwin, O.; Hartwood Farms, Lebanon, O.; Henry A. Smith & Son, Mechanicsburg, O.; Harold Montgomery, Johnstown, O.; C. M. Kaiser & Son, Hilliards, O.; Gordon Riley, Ashland, O.; Pabst Farms, Inc., Oconomwoc, Wis.; Henry Conklin, Plain City, O.; Weaverdale Farms, Louisville, O.; Newman Holstein Farms, Culver, Ind.; Pete Bowman, C. B. Lair and Harold Montgomery, Lancaster, O.; Bouic Bros., Marysville, O.; San Mar Gale Farm, Oregonia, O.; M & F Dellinger & Co.; Plain City, O.; R. C. Cross, Sidney, O.; Chas. A. Spring, Galloway, O.; Jimmy Castro, O.; James M. Lewis & Jimmy Castro, Medina, O.; James M. Lewis & Son, Hamilton, O.

Second Annual

South Dakota State Sale

At

SIOUX EMPIRE FAIR GROUNDS

Sioux Falls, South Dakota

Thursday

October 16, 1947

An Offering of

56 Females — 8 Males

Carefully Selected By

John Stewart, Fieldman and Jim Dougherty, Chairman

From the Best Herds of the State

Quality Even Better Than Last Year

Watch for Details Next Time

Write for Information to

Jas. Dougherty, Chairman, Redfield, South Dakota

New York

Holstein-Friesian Association

W. D. BROWN, Secretary

203 N. Aurora St., Ithaca, N. Y.

Our "TOVARICH" Son

5 Nearest Dams Av. 1046 F., 3.8%
He succeeds KING BESSIE ORMSBY FAYNE and is getting us some splendid calves from our high record "Fayne" daughters.

Ask About Bulls for Sale

CHAS. J. KNOELL

TONAWANDA, N. Y.

Certified and Accredited

10-yr. Herd Ave.—Mostly 2X
11832 M., 3.6%, 421.8 F.

We are Sampling these young bulls.

ELLENDALE PRIDE COLANTHA

A son of Cornell Pride 16th and from a granddaughter of Dutchland Denver the Great, with 586 fat on 2X.
"Pride" is a beautiful type bull owned jointly with Norman Whitney.

GENODALE MAJOR PRIDE

A son of Cornell Blend Major from a Cornell Pride 16th daughter (Priscilla), she from Genodale Ormsby Pride, that great old Neptune daughter with three records over 800 fat on 2X.
Owned jointly with John Gleason.

G. S. & Harold Cowles

Ashville, N. Y.

Schoharie B. & W. Show

82 HEAD AT SCHOHARIE

Thirty exhibitors brought out 82 registered Holsteins for the Black and White Show of the Schoharie County Holstein Club at Cobleskill Fairgrounds August 9. Paul Dean, herdsman at Cornell, did a competent job of placing the classes, with explanations on each class on the sound system. He considered it a show of outstanding quality. An estimated crowd of 300 persons attended.

Awards were well distributed, with 15 of the 30 exhibitors placing animals as high as 4th place. Blue ribbons were divided between Sharon Mauhs, Cobleskill (3), Grover C. Guernsey & Sons, Schoharie (4), Colyer & Haviland (1), Stanley Rickard (1), Franklin Aker (1), Michael Jamba (1), George Rickard (1). Junior and grand champion bull was Osbornedale Sir Eugene Lochinvar, undefeated senior yearling son of Montvic Lochinvar owned by Grover C. Guernsey & Sons. Senior champion bull was Abegweit Yardstick, 4-year-old sire owned by Stanley Rickard. This sire, and Collyer's son of Dunloggin X Majesty, gave the Lochinvar son some real competition this time. You may see him at Syracuse.

George Rickard showed the junior champion female, who topped the senior yearling class of 13 entries. The first prize aged cow, senior and grand champion female, was Braithaven Lila Trajectory, owned by Sharon J. Mauhs, Cobleskill. This cow was purchased in the Orson Smith dispersal last year. Her hotest contender for the purple award was Grover Guernsey's last year's champion at both the Cobleskill Fair and the Black & White Show.

County Agent Joe Pendergast was master of ceremonies at the show, and we are indebted to him and to Franklin Aker, club secretary, for this report.

Winners in the first three places in each class were as folows:

Bull Calf: 1. Sharon Mauhs, Sir Inka Ormsby Echo; 2. Collyer & Havilana; 3. Cecil Guernsey.

Junior Yearling Bull: 1. Collyer & Haviland, Callee Joe Carnation Dunloggin; 2. George Rickard.

Senior Yearling Bull: 1. Grover C. Guernsey & Sons, Osborndale Sir Eugene Lochinvar (Gr. Ch.); 2. Sharon Mauhs; 3. Willard C. Gridley.

Bulls 3 Years and Over: 1. Stanley Rickard, Abegweit Yardstick (Sr. Ch.).

Jr. Heifer Calves: 1. Grover Guernsey & Sons; 2. George Rickard; 3. Gerald Hamm and George Rickard.

Sr. Heifer Calves: 1. Michael Jamba, Aaggie Waldorf Blanche; 2. Stephen Jamba; 3. Douglas J. Dargie.

Jr. Yearling Heifers: 1. Grover C. Guernsey & Sons, Farmgrove Lily Carol Cornell; 2. Arnold Mickle; 3. Sharon Mauhs.

Sr. Yearling Heifers: 1. George Rickard, Dora De Kol Johanna Artis 2nd (Jr. Ch.); 2. Sharon J. Mauhs; 3. Grover C. Guernsey & Sons.

2-Year-Old Heifers: 1. Franklin Aker, Betty Dixie De Kol; 2. George Rickard; 3. Byron Fancher & Sons.

3-Year-Old Heifers: 1. Sharon J. Mauhs, Secret Lake Ormsby Beth; 2. Franklin Aker; 3. Grover C. Guernsey & Sons.

4-Year-Old Heifers: 1. Grover C. Guernsey & Sons, Farmgrove Delia Nellie Dale; 2. Franklin Aker

Cows 5 Years and Over: 1. Sharon J. Mauhs, Braithaven Lila Trajectory (Gr. Ch.); 2. Grover C. Guernsey & Sons; 3. Sharon J. Mauhs.

CLASSIFICATION IN PENNSYLVANIA

Union County Holstein Breeders' Association win highest honors in Pennsylvania for having first county in state to complete a full "Group Plan" of Herd Classification of 200 or more purebred, registered Holsteins in The Holstein-Friesian Association of America, Brattleboro, Vermont, classified within a week.

Congratulations and "a big hand" to the following twenty-one who cooperated to make this August 18-22, 1947 program a great success. In order of classification we have: Robert J. Smith, Millmont, Pa. (8); J. O. Mertz, Mifflinburg, Pa. (11); John S. Wehr, Mifflinburg, (32); George P. Willow, Mifflinburg, (5); Calvin Stahl Estate, Mifflinburg, (10); Harold K. Benner, Vicksburg. (10); Elwood F. Keefer, Lewisburg, (9); G. Asher Erdley, Lewisburg, (11); Bucknell University, Lewisburg, (20); Charles E. Sassaman Estate, Windfield, (11); T. Kostenbader, Lewisburg, (9); Clark H. Kostenbader, Lewistown, (6); Cecil Resseguie, Lewisburg, (1); First Pennsylvania Artificial Breeding Cooperative, Lewisburg, (11); W. W. Spangler, Lewisburg, (6); Robert E. Miller, Lewisburg, (10); Leon M. Musser, Lewisburg, (18); Ralph E. Erdley, Lewisburg, (19); Clair R. James, Lewisburg, (20); George L. McCormick, Allenwood, (18); A. J. Showers, Lewisburg, (17). The grand total of 264 Holsteins were classified.

A summarized rating shows 22 Very Good—82 Good Plus—122 Good and 38 Fair. Dr. Gordon M. Cairns, Head of the Dairy Department, University of Maryland, College Park, Maryland, was the Official Inspector. His work in judging Holstein breed type together with his splendid explanations and educational help given to herd owners and visitors was greatly appreciated. All in all this program of breed type study will assist in many ways of advancing the dairy industry in Union County and the state.

Wm. M. Rider, Secretary-Fieldman, Pennsylvania Holstein Association, Shippensburg, Pa. reports this to be one of four Herd Classification Programs in the state during 1947. The first in April and the next two in November 3-13 and December 2-6.

Maple Haven Professor

Sired by DEAN OF THE PEARLS

Out of CORNELL ORMSBY KAY

He has a richly bred $7700 sire, and a "VG" 1032.7-lb. fat, 4.1% 3½-year-old dam, one of the great cows of New York State for all time, a former state champion producer and a blue ribbon 3-year-old at the State Fair. Ask us about a "Professor" son. They're available.

Rathcrest Farms

H. H. RATHBUN & SONS, Oriskany Falls, N. Y.

He states also that three other herds were classified in this program. They were the Ray S. Koontz herd at Bedford, Pa. Here was found an Excellent cow that Dr. Cairns pronounced the equal of any he has so rated. The herds of Edward Barger, New Chester, Pa. and Frank Keene, West Chester, Penna. completed this extensive and well rounded out program for breed type improvement..

A summary total of Ratings showed 1 Excellent; 28 Very Good; 112 Good Plus; 143 Good; 38 Fair; 0 Poor—a total of 322 for a most educational and helpful program as attested to by each herd owner and the many visitors present at the different farms. In addition to regular classification, there was a classification demonstration on the farm of John S. Wehr, Mifflinburg, Pa. for some fifty G. I. Trainees and Vocational Agricultural students, and at the Chester County Holstein Club Field Day on the farm of Frank Keene, West Chester, Pa. Both events made history for our Holstein breeders and our breed of Black and Whites.

Wm. M. Rider,
Sec'y-Fieldman

ILLINOIS FIELD DAY AT HICKORY CREEK

(Continued from page 34)

daughter with 14 other Crescent Beauties from the Willow Spring's Dispersal. About fifty head were lead out most of them with good records already completed or in the process of making them. Mr. Householder had to leave for his plane before the parade was over so C. B. Smith finished the line up for him.

The judging contest was next on the program with Merle Howard lining up the classes and John Brock and Ken Ryan and the boys from the North Illinois Breeding Association handling the cards. Three classes were presented consisting of aged cows, two year olds and Senior Yearlings, John Brock made the official placings and later gave his reasons for the placings in each class. LeRoy Weginer won the boy's division and was high scorer in the contest with a score of 142 points out of possible 150. Witt Swart and Arnold Wittmus tied for first in the men's division with 140 each and Mr. Swart won the toss and he received the Pen and Pencil set given by the Illinois Holstein Breeders' Association. Miss Jane McConnell also scored 140 points to win the Lady's division and Aileen Stengel won the Girl's division with 126 points.

The final event was a close and hotly contested four inning ball game between Merle Howard's Tri-County League and Charlie Wray's four County League. Charlie Wray's team won in an extra inning play-off 13-5.

All sections of the State were well represented, Foster Walk probably drove the farthest of anyone in Illinois, coming from Effingham County in the southern part of the state he got up at 1:30 to make the trip. The Walk Brothers are well known for their Chieftain 10th granddaughters that are giving them a herd average of over 500 pounds of fat every year. Their Chieftain 10th son is now in service at the University of Illinois.

A good many out of state visitors were present, especially from Wisconsin. Darcey and his family were down, I think they enjoyed the big dinner. John Hetts and Whitie Thompson were on hand to see the Crescent Beauties parade. Gene Nelson and his bride were there for the afternoon, Fred Wetmore on his way to Minnesota State Fair stopped long enough to take a few pictures.

Everyone commended Mr. Howard on the fine lot of Holsteins he had gotten together and the wonderful barns he has to keep them in. The barns originally housed some of the finest riding horses in the country and now converted into cow barns so there is a large spacious box stall for every cow that needs one, and from every indication Mr. Howard is determined to breed as good a herd of Holsteins as he did horses previously.

An Also Ran

The dear old lady, wandering about hazily at the wedding reception, came upon a young man in faultless dress.

"Oh," she chirped, "dear me, you're the bridegroom of course?"

"No," he answered sweetly, "I was eliminated in the quarter finals."

"WONDER VAR"

DUNLOGGIN WONDER VAR (At 2½ yrs.)
Our Son of
MONTVIC LOCHINVAR
out of
DUNLOGGIN CONFIDENT QUEEN
She the Oldest Daughter of
MISTRESS QUEEN

He Sires Them as We Like Them

Especially When Mated With Daughters of
DEAN OF THE PEARLS

Maple Haven Farm

Louis I. Pokrass, New Platz, N. Y.

OTSEGO—HERKIMER—MONTGOMERY HOLSTEIN CLUB

"In the Heart of America's Oldest Holstein Breeding Section"

195 Breeders — 6000 Head to Choose From

Let Our Sales Agent Show Them to You

Our members are offering Registered Holsteins of all ages and stages of lactation, males and females. One or by the carload.

RIGHT NOW — Offering a wonderful selection of foundation two-year-olds and bred yearlings. All within a 50-mile radius. The breed's most popular bloodlines. Come and see them in their home environment, or let us know your needs. Cattle shipped anywhere in the world, foreign or domestic. Address inquiries to:

LEE CUNNINGHAM, Sales Agent — Canajoharie, N. Y. (Phone 30181)

"Registered Holsteins, from the breeders' herds direct to you, through O H M Sales Service"

54th Garden Spot

Catalog Summary

	Total	Average
35 females 2 yrs. & over	$12,855.	$367.28
(6 calves und. 3m swd)	470.50	78.41
1 bred yearling	325.	325.00
1 heifer calf under 3m .	210.	210.00
6 bulls over 3m	495.	82.50
43	$14,355.50	$333.85

Top price $500.

The 54th sale in the Garden Spot series was held August 20 on the Brubacher farm near Lancaster, Pa., under the management of R. Austin Backus and Earl Groff. The offering consisted principally of select first calf Canadian heifers, with a few consignments from local breeders. The market was solid for these offerings, and prices ranged up to $500. This price was paid by John Murphy, Woodbine, Pa. for a daughter of Wilsondale Colantha Pontiac, due in November by a son of "Sovereign", from the well-known herd of Norda Farms, VanKleek Hill, Ont.

Following is the buyers list, with details of animals selling above $400.

John S. Murphy, Woodbine, Pa. (7)
Norda Colantha
661719C (3-18-45) 500
(Norda Limited, Vankleek Hill, Ont., Can.)
Norda Colantha Pride
661721C (4-7-45) 450
Norda Colantha June Veeman
641172C (2-22-45) 415
(Norda Limited, Vankleek Hill, Ont.,Can)
Allen K. Kriebel, North Wales, Pa.(1)
Greenwood De Calle
2355010 (6-1-41) 460
(John Wright, Yardley, Pa.)
Pusey L. Moore, Chatham Pa. (4)
Muriel Mercedes Pabst
616871C (4-18-44) 425
(Fred Hutt, Inkerman, Ont., Can.)
Myer Hess, Gordonville, Pa. (2)
Riverside Beauty Sensation 2d
2648213 (12-15-42) 425
(A. G. Heagy, Manheim, Pa.)
Ormsby Mercena Supreme
544505C (10-4-42) 405
(Fred Hutt, Inkerman, Ont., Can.)
Elmer K. Bollinger, Lititz, Pa. (1)
Norda Colantha Nordine
641173C (2-22-45) 420
(Norda Limited, Vankleek Hill, Ont.,Can)
Jay T. Woodward, Fairville, Pa. (3)
Rag Apple Zozo Posch C
627378C (10-2-44) 410
(Estate of Thomas Campbell, Osgoode Station, Ont., Can.)
Lake Shore Beauty Flirt Posch B
635359C (1-14-45) 400
(Leslie Collins, Cobden, Ont., Can.)
Earl Yohn, Narvon, Pa. (1)
Grade—1942 405
(T. W. Barton, Vankleek Hill, Ont., Can)
Elmer Zook, Elverson, Pa. (1)
Oxie 405
(W. Kirke Beale, Kennett Square, Pa.)
H. D. Young, Glen Rock, Pa. (3)
Bessie Topsy Hartog
564258C (3-25-43) 400
(M. S. Boyd, Winchester, Ont., Can.)
Clarence H. Weaver, Denver, Pa. (2)
Peggie Alcartra Pabst
533607C (4-25-42) 400
B. I. Barker, Harrisburg, Pa. (3)
Jane Rag Apple D
654612C (4-27-45) 400
(A. S. McMeekin, Dalkeith, Ont., Can.)
Henry L. Hess, Elizabethtown, Pa. (1)
Alberta Calamity Daisy May
546495C (10-4-42) 400
(Erskin Robertson, Osgoode Station, Ont., Can.)

Other buyers were: Jonathan A. King, Joanna; Park C. Sheesley, Harrisburg; Harry E. Mohr, Lititz; David C. Hostetler, Lancaster; C. M. Brubaker & Son, Lancaster; Enos R. Buckwalter, Lancaster; Lee C. Webber, Myerstown; Moses M. Weaver, Stevens; Christian S. Glick, Bird In Hand; Herman Ginder Jr., Mt. Joy; J. M. & S. J. Prigel, Glenn Ann; G. E. Tanger, York Springs.

FREEBAER FARMS— **Present Their Junior Sire**

SNOWDEN LOCHINVAR JOE 1000189

Born December 16, 1944

His dam, **Ux-Spring Lochinvar Emily** "V.G.", here at the farm, has the following records:

3y 2X 334d 13,280 M. 519 F. (3.98%
4y 2X 209d 14,120 M. 542 F. (Still on test)

Through his sire, **Hays' Snowden Joe**", he traces directly to Hays' Snowden Lady (GM) with lifetime record of 151,121 lbs. of 4.12% milk.

Perhaps you saw "Joe" at the State Cattle Show in Syracuse.

For information regarding sons of this sire, write—

FRED BAER Owner — **FORT PLAIN, N. Y.** — **WM. M. LAMPHERE** Herdsman

If You Like The "45ths" — See Us

We have many generations of "45th" breeding in our all home-bred herd — and close up to the source of this famous and popular high-production, high-type, high-test family of the breed. Our senior herd sire is a son of "Trixy", "45th's" highest record, greatest transmitting daughter. **Ask us about a son of "Traveller" from a "Prince" or "Jewel Ace" daughter.** They are heading many good herds today!

ELLBANK FARM **ROY W. WRIGHT, Owner** **Pleasant Valley, New York**

Gossip is the art of saying nothing in a way that leaves nothing unsaid.

A TOP COW FROM EACH OF US

To the Rhinebeck Sale—October 4

Poestenkill Carnation Ida 2470565

Born March 14, 1944

She is Out of This Well-Known N. Y. State Champion 2X-305d Producer and "Excellent" Eastern States Exposition Grand Champion .....

Poestenkill Carnation Ida 2570565, this second-calf 3-yr.-old daughter of "Annie" (fresh last week of August) is sired by Carnation Imperial Masterpiece, son of "Imperial" from a 922-lb. daughter of Carnation Matador Masterpiece.

She is also Carnation-bred on her famous dam's side, "Annie" being sired by Carnation Heilo Masterpiece, the proven sire that did such a wonderful job in the Bert Butts herd at Sherburne.

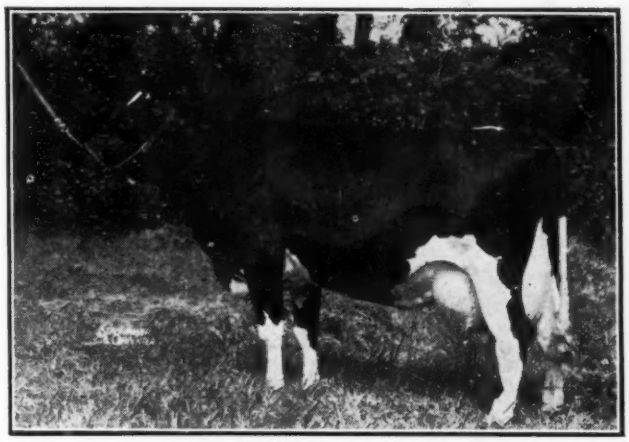

WESTEND CARNATION ANNIE
Classified Excellent. Grand Champion Eastern States, 1940. N. Y. State Champion 2X-305d producer among aged cows with 21487 milk and 695 fat. In 365 days she made 759 lbs.

Consigned by John H. Holser, Troy, N. Y.

Alfalfaland Francy Posch 2485954

Born October 15, 1942

COMMANDER POSCH

A 4-year-old daughter of Commander Posch, negative from calfhood vaccination, and due to calve about November 1st to the service of Weber Burke Clover Lad, our Honorable Mention All-American son of the Gold Medal Wisconsin Admiral Burke Lad.

Her sire, Commander Posch, is pictured at left. He is out of the twice 1000-lb. 4.3% cow, Roberta Sylvius Posch, who completes the World's Record 6-generation group.

Consigned by Grant Langdon, Copake, N. Y.

JOHN H. HOLSER — **and** — **GRANT D. LANGDON**

R. D. 4 - Troy, New York — **Copake, Columbia Co., N. Y.**

September Special

8 Close Springers

All due within the next few weeks. Good type, good ages. Cows you will like. All due by River Meadow Sires.

Milk will be MILK this fall.

We are heavily stocked and will price this group very reasonably

---

Many others to choose from in our herd of over 300 head.

Can offer a nice selection of bagging first calf heifers.

— — —

Here is a Ready-For-Service Bull—

R M F COMMANDO POSCH
LOUIS No. 995870
Born Sept. 17, 1946

Now ready for light service. He comes from one of our choicest families. His own dam is a sensational 4% daughter of Springbank Pietje Perfection, and her dam and the next two dams are perhaps three of the nicest type cows we ever owned. Every visitor here admires this **Lucy Family.**

The sire is our junior herd sire, **SPRINGBANK PIETJE COMMANDO,** son of the All-American Claremont Pauline Pietje. His 5 nearest dams have records averaging 959 lbs. fat, 4.02%.

We think he represents quite a value.

Send for his pedigree — or better, come and see the bull and his family.

River Meadow Farms

McLAURY BROS.,

Portlandville, Otsego Co., N. Y.

On Route 28, midway between Oneonta and Cooperstown — Telephone Milford 3140.

MINNESOTA STATE FAIR

(Continued from page 19)

while Curtiss showed 4 daughters of C. C. Renown for a good second place group.

Winning Exhibitors:

Franlo Farms, Hopkins; Southern Minn. Breeding Fed., Owatonna; August B. Mueller, Arlington; Wm. B. Barritt, Barron, Wis.; Leon Lobdell, Henriette; Lakeland Farms, Stillwater; Herbert Spaeni, Rice Lake, Wis.; Hugo Albrecht, New Ulm; C. H. Mueller & Sons, Lewiston; Curtiss Candy Co., Chicago, Ill.; Lieske Farms, Henderson; Wallace Jerome, Barron, Wis.; Anker Farms, Rice Lake, Wis.; Norton Hanse, LaMoille; A. H. Bruce, Northfield; Robert J. Valek, Rice Lake, Wis.; Albert Schultz, Dallas, Wis.; Lyle Hohenstein, Vernon Ctr.; Harold Burdick, Hillsdale, Wis.; Harold Williams, Floyd Leal, Barron, Wis.; Burton Williams, Lake Crystal; Joseph Hansen, Dallas, Wis.; Paul L'Connell, Le Center; M. C. Williams, Lake Crystal; Carol Lieske, Henderson, Minn.

Bull, 3 yrs. or over

1—Chip of Nettie & Aaggie 808285, Franlo Farms; 2—Franlo Chip Montvic Royal 890251, Franlo Farms; 3—Franlo Chip Douglas King 864931 Franlo Farms; 4—Admiral Ormsby Fobes Montvic 829732, Southern Minn. Breeding Fed.; 5—Franlo Chip Sir Burke 890249, August B. Mueller; 6—Schutzholm Cherokee Dividend 933377, Wm. B. Barritt; 7—Carnation Speculator 903209, Leon Lobdell; 8—Carnation Homestead Producer 863780, Leon Lobdell.

Bull, 2 yrs., under 3

1—Franlo Chip King Lyons 918487, Franlo Farms; 2—Carnation Madcap Discovery 925407, Lakeland Farms; 3—Elmoka Director 933248, Herbert Spaeni; 4—Fobes Piebe Segis Tortilla 970909, Hugo Albrecht; 5—U. of Neb. Germast Plutocrat 925121, C. H. Mueller & Sons.

Bull, 18 mos, under 2 yrs.

1—Curtiss Candy Dandy George 955493, Curtiss Candy Co.; 2—Entry, Hugo Albrecht; 3—Franlo Chip Ormsby Best 953914, Franlo Farms; 4—Chip Montvic Kate Steele 960533, Lieske Farms; 5—Clarksdale Burke Jimmie 945350, Wallace Jerome and Anker Farms; 6—Mueller Ormsby Della 959283, Norton Hanson.

Bull, 1 yr. under 18 mos.

1—Franlo Chip Nettie and Aaggie 953911, Franlo Farms; 2—Dictator De Kol Ormsby 990671, A. H. Bruce; 3—Curtiss Candy Dandy Pride 964316, Curtiss Candy Co.; 4—Marlow Femco Alma Ludwig 9709564, Lieske Farms; 5—Lakeland Dunloggin Madcap 974463, Lakeland Farms.

Bull, 4 mos., under 1 yr.

1—Franlo Chip Grand Monarch 994892, Franlo Farms; 2—Schutzholm Ormsby Homestead 983604, Robert J. Valek; 3—Curtiss Candy Bomber Hallmark 984689, Curtiss Candy Co.; 4—Entry, Hugo Albrecht; 5—Curtiss Candy Segis Foster, Curtiss Candy Co.; 6—Pietertje Piebe 995781, Hugo Albrecht; 7—Mueller Ormsby Excellence, C. H. Mueller & Sons; 8—Elmoka Dictator Model, Wm. B. Barritt; 9—Lieske Man-O-War Marksman 1001994, Lieske Farms; 10—Mueller Ormsby Mars, C. H. Mueller & Sons.

Cow, in milk, any age, judged on udder alone

1—Rosehill Fayne Wayne 455074C, Franlo Farms; 2—Ormsby Commander Jane 2378766, Curtiss Candy Co.; 3—Lashbrook Salo Pearl 2548854, A. H. Bruce; 4—Schutzholm Cherokee Fobes, Albert Schultz; 5—Gravel Hill Fay Comet 2500721, Hugo Albrecht; 6—Beauty Star Paymaster 2147861, Lyle Hohenstein; 7—Entry, Curtiss Candy Co:; 8—Gravel Hill Phoebe Papoose 2052642, Hugo Albrecht; 9—Entry Lieske Farms; 11—Entry, C. H. Mueller; 12—Rosabess Ormsby Fobes 1815764, Harold Burdick.

Cow, 5 yrs. or over

1—Rosehill Fayne Wayne 455074, C. Franlo Farms; 2—Mount Vernon Bing Peerless Maid 2034485, Franlo Farms; 3—Mokwa Carnation Pride Chloe 2218666, Curtiss Candy Co.; 4—Gravel Hill Phoebe Papoose 2052642, Hugo Albrecht; 5—Beauty Star Paymaster 2147861, Lyle Hohenstein; 6—Entry, C. H. Mueller; 7—Rosebess Ormsby Fobes 1815764, Harold Burdick; 8—Entry, Harold Williams; 9—Kady Dawn King Bessie 2108688, Lieske Farms.

Cow, 4 yrs., under 5

1—Ormsby Commander Jane 2378766, Curtiss Candy Co.; 2—Brown's Mistress Corrine 2645677, Franlo Farms; 3—Schutzholm Cherokee Fobes 2577905, Albert Schultz; 4—Trailynd Princess Pietje 2806874, Curtiss Candy Co.; 5—Franlo Pleasant Aaggie 2350033, Franlo Farms; 6—Franlo Nettie Pathfinder Meg 2355864, Frano Farms; 7—Hi Man Pursuit Fern Lilly 2451796, Hugo Albrecht; 8—Plains End Pearl Ormsby Segis 2637979, Lieske Farms.

Cow, 3 yrs., under 4

1—Wilsondale Colantha Rosalie 2645678, Franlo Farms; 2—Lashbrook Salo Pearl 2548854, A. H. Bruce; 3—Curtiss Candy Renown Mabel 2480693, Curtiss Candy Co.; 4—Gravel Hill Fay Comet 2500721, Hugo Albrecht; 5—Curtiss Candy Renown Dina 2526670, Curtiss Candy Co.; 6—Mueller Piebe Virginia 2517573, C. H. Mueller & Sons.

Heifer, 2 yrs. under 3

1—Franlo Abbekerk Papoose 2541709, Franlo Farms; 2—Careme Segis Ormsby 6th 2600154, A. H. Bruce; 3—Curtiss Candy Renown Peach 2599170, Curtiss Candy Co.; 4—Floena Duke Lady Lilly 2572191, Floyd Leal; 5—Mueller Korndyke Pansy 2621972, C. H. Mueller and Sons; 6—Mueller Piebe Lass Ingrid 2697242, C. H. Mueller and sons.

Heifer, 18 mos., under 2 yrs., not in milk

1—Mueller Della Ormsby Regina 2697251, C. H. Mueller & Sons; 2—Franlo Nettie Ebony 2649592, Franlo Farms; 3—Franlo Crescent Treasure 2649591, Franlo Farms; 4—Franlo Aaggie Lora Melody 2670148, Franlo Farms; 5—Entry, Burton Williams; 6—Dictator Careme Salo 2676002, A. H. Bruce; 7—Entry, Lieske Farms; 8—Mueller Della Milady 2697250, C. H. Mueller and Sons; 9—Dix Bessie Jane Jule 2743267, Joseph Hansen; 10—Grovehill Model Homestead 2644600, Paul O'Connell.

Heifer, 1 yr, under 18 mos., not in milk

1—Fohon Alma 2774058, Lyle Hohenstein; 2—Curtiss Candy Madcap Beth 2686356, Curtiss Candy Co.; 3—Franlo Model Peggy 274474, Franlo Farms; 4—Elmoka Ormsby Jessie 2685853, Wm. B. Barritt; 5—Franlo Tensen Allure, 2704475, Franlo Farms.

Heifer, 4 mos., under 1 yr.

1—Franlo Great Betsy 2744445, Franlo Farms; 2—Entry, Hugo Albrecht; 3—Franlo Roebuck Gloriana 2744449, Franlo Farms; 4—Curtiss Candy Bomber Mistress 2752953, Curtiss Candy Co.; 5—Martha Dutchland Colantha 2784061, M. C. Williams; 6—Hi Mary of Curtiss Candy 2720674, Curtiss Candy Co.; 7—Mueller U N Midnight, C. H. Mueller & Sons; 8—Mueller Ormsby Twilight, C. H. Mueller & Sons; 9—Miss Alma Famous Maid 2812651, Carol Lieske; 10—Lieske Oostie Marksman 2815483, Lieske Farms.

Championships

Senior and Grand Champion Male: Chip of Nettie and Aaggie 808285, Franlo; Junior Champion Male: Franlo Chip Nettie and Aaggie 953911, Franlo Farms; Senior and Grand Champion Female: Rosehill Fayne Wayne 455074C, Franlo Farms; Junior Champion Female: Mueller Della Ormsby Regina 2697251, C. H. Mueller and Sons.

Dairy Herd

1—Franlo Farms; 2—Curtiss Candy Co.; 3—C. H. Mueller & Sons.

Best 3 Females

1—Franlo Farms; 2—C. H. Mueller & Sons; 3—Curtiss Candy Co.

Get of Sire

1—Franlo Farms; 2—Curtiss Candy Co.

Junior Get of Sire

1—Franlo Farms; 2—C. H. Mueller and Sons; 3—Lieske Farms.

Produce of Dam

1—Franlo Farms; 2—C. H. Mueller & Sons; 3—Wm. B. Barritt; 4—C. H. Mueller and sons.

County Herds

1st—South Central; 2—Nicouet-Sibley.

NEW HERD IN DEEP SOUTH

A new herd of intense Ormsby breeding has been established by Mrs. Evelyn M. Forshag, Franklinton, La. The herd sire, Sterling Admiral King 926039 is a son of the inbred Gold Medal Sire, Admiral Bonny Girl 676723. Mrs. Forshag has purchased her foundation animals mostly in Wisconsin at both public and private sale.

IOWA STATE FAIR

(Continued from page 22)

Bull, 1 yr, under 18 mos.
1. Illianna La Master 971948, Alfred M. Paper
2. Perfection Tritomia Transmitter 960093, Giles Bros.
3. Maytag Dean DeLuxe 954939, Maytag Dairy Farms, Inc.
4. Osborndale Sir Alaric Lochinvar 965370, Floyd G. Wessel & Son
5. Maytag Ormsby Fobes 19th 982458, Maytag Dairy Farms, Inc.
6. Sir La Master Longfield 998961, Elmer F. Paper
7. Burke Tritomia Ona Lad 991586, Henry County Home
8. Twelvelms Skylark Fobes 974438, Clyman Farms, Inc.

Bull, 18 mos., under 2 yrs.
1. Twelvelms Posch Hallelujah 944894, Clyman Farms, Inc.
2. Sir La Master Ollie 964513, Alfred M. Paper
3. Man O War Woodmaster 945462, Clyman Farms, Inc.
4. Typlus Velmont Chieftain Ormsby 976294, C. H. Miller & Son
5. Ormsby Fayne Madcap 963109, Merndale Farms

Bull, 2 yrs. and under 3 yrs.
1. Maytag Ormsby Maudlene Dean 917170, Maytag Dairy Farms, Inc.

Bull, 3 Yrs. & Over
1. Sir Perfection Transmitter Lilly 866279, Donald & Nelson Rehder
2. Sir Ormsby Fobes Dictator 53rd 857504, Maytag Dairy Farms, Inc.
3. Lauxmont Admiral Combine 800230, Eastern Iowa Artificial Breed. Assn.
4. Prince Inko Successor 896921, Giles Bros.

Senior & Grand Champion Bull
Sir Perfection Transmitter Lilly 866279, Donald & Nelson Rehder.

Junior Champion Bull:
Twelvelms Posch Hallelujah 944894, Clyman Farms, Inc.

Cow in milk, any age, judged on udder only
1. Iowana Ormsby Lassie, Maytag Dairy Farms
2. Maytag Ormsby Fobes Olive 2548218, Maytag Dairy Farms, Inc.
3. Miss Mayfair Bomber 2324166, Donald & Nelson Rehder
4. Entry, Donald & Nelson Rehder
5. Typlus Lola Ormsby 2470871, C. H. Miller & Son
6. Ann Ieis Bessination, Clyman Farms, Inc.
7. Korndyke Anne Bessie 2449692, Donald & Nelson Rehder
8. Ruth Bess Korndyke Ann, Clyman Farms, Inc.
9. Mill Illianna Kathleen 2485767, Elmer F. Paper
10. Posita Marathon Piebe 2nd 2304803, Alfred M. Paper

Heifer, under 1 yr and over 4 mos.
1. Twelvelms Hartog Beauty, Clyman Farms, Inc.
2. Tritomia Man-O-War Ormsby Lassie 2718872, Elmer F. Paper
3. Deckers Pathfinder Miss Tidy 2752009, Harold Wheater
4. Twelvelms Skylark Maid 27799128, Clyman Farms, Inc.
5. Twelvelms Skylark Helen 2791156, Clyman Farms, Inc.
6. Twelvelms Skylark Anna May 2774053, Clyman Farms, Inc.
7. Maytag Dictator Sunnyside Venue 2745231, Maytag Dairy Farms, Inc.
8. Burke Fayne Johanna Ann Lass 2777726, Henry County Home
9. Tallcorn Skylark Ormsby Jewel, Donald & Nelson Rehder
10. Illianna Lochinvar Cornelia 2804537, Alfred M. Paper

Heifer, 1 Yr. & under 18 mos.
1. Illianna Mistress Rosalie 2687188, Alfred M. Paper.
2. Twelvelms Skylark Ilene 2720231, Clyman Farms, Inc.
3. Segis Tritomia Burke Lass 2777725, Jens Bollerup
4. Maytag Dinah Dean Bessie 2745221, Maytag Dairy Farms, Inc.
5. Molly Ormsby Royal, Merndale Farms
6. Illianna Mistress Susie 2687189, Alfred M. Paper
7. Maytag Ormsby Fobes Lassita 2653084 Maytag Dairy Farms, Inc.
8. Hattie St. Patrick Man-O-War Skylark 2675905, Dean & Dale Stall
9. Dobihaft Princess Laura 2696851, Dobihaft Holstein Farms
10. Miss Irene Illianna 2744392, Elmer F. Paper

Heifer, 18 mos. and under 2 yrs.
1. Mt. Pleasant Iowana Dictator 2655916, Donald & Nelson Rehder
2. Olivia Rose Success 2626842, Giles Bros.
3. Twelvelms Hartog Canary 2638545, Clyman Farms, Inc.
4. Illianna Mistress Pauline 2687186, Alfred M. Paper
5. Meadowcreek Mooie Fobes 2709975, Maytag Dairy Farms, Inc.
6. Piebe Ormsby Pansy Fobes 2679709, John E. Weatherbee
7. Typlus Lena Ormsby DeKol Girl 2680044, C. H. Miller & Son
8. Great Madcap Royal 2682153, Merndale Farms
9. Giles Double Success 2626843, Giles Bros.
10. Maytag Dictator Dean Edith 2653073, Maytag Dairy Farms, Inc.

Heifer, 2 yrs. and under 3
1. Maytag Ormsby Fobes Olive 2548218, Maytag Dairy Farms, Inc.
2. Bessie Rue Ormsby Fobes 2791312, Clyman Farms, Inc.
3. Dobihaft Princess Jet Alynda 2553416, Dobihaft Holstein Farms
4. Rehder Tallcorn Ormsby Posch (Twin) 2810150, Donald and Nelson Rehder
5. Tritomia Bessie Success 2536492, Giles Bros.
6. Blossom Queen Success 2576312, Giles Bros.
7. Illianna Ollie Laura 2572193, Virgil A. Paper
8. Fayne Segis Piebe Dictator, C. H. Miller & Son

Cow, 3 yrs. and under 4
1. Miss Segis De Kol Inka 2472785, Clyman Farms, Inc.
2. Pietertje Bessie Korndyke Artis 2449695, Donald & Nelson Rehder
3. Princess Ormsby Tritomia Piebe 2506413, Giles Bros.
4. Typlus Lola Ormsby 2470871, C. H. Miller & Son
5. Iowana Ormsby Babe 2nd 2400478, Alfred M. Paper
6. Tritomia Clover Bessie Success 250-6415, Giles Bros.
7. Miss Illianna Kathleen 2485767, Elmer F. Paper
8. Sprucefront Violet Dictator 4th 247-8403, Donald & Nelson Rehder
9. Dobihaft Princess Iris 2453882, Dobihaft Holstein Farms

Cow, 4 Yrs. and under 5
1. Dictator Fobes Pontiac Lass 2337114, Maytag Dairy Farms, Inc.
2. Korndyke Annie Bessie 2449692, Donald & Nelson Rehder
3. Posita Marathon Piebe 2nd 2364455, Alfred M. Paper
4. Iris Pearl Alexina 2435982, Clyman Farms, Inc.
5. Miss Bessie Mollie Korndyke 2449693, Donald & Nelson Rehder
6. Illianna Bessie Ollie Corella 2396449, Alfred M. Paper
7. Dobihaft Princess Ina 2445668, Dobihaft Holstein Farm
8. Tritomia Rose Inka Duchess 2366338, Giles Bros.

Cow, 5 years and over
1. Maytag Ormsby Pontiac Josephine 2293010, Maytag Dairy Farms, Inc.
2. Belle Beauty Ormsby Combine 2226900 Clyman Farms, Inc.
3. Miss Mayfair Bomber 2324166, Donald & Nelson Rehder
4. Ann Iris Bessienation 2328533, Clyman Farms, Inc.
5. Ruth Korndyke Bess 1996445, Clyman Farms, Inc.
6. Helen Inka Segis Ormsby 2173059, Clyman Farms, Inc.
7. Lola Inka May Nora 2204563, Clyman Farms, Inc.
8. Prilly Tritomia Skylark 2339950, Maytag Dairy Farms, Inc.
9. Maytag Ormsby Fobes Sadie 2293003, Maytag Dairy Farms, Inc.
10. Colantha Dimples Segis Johanna 2127737, Dobihaft Holstein Farms

Senior and Grand Champion Female
Maytag Ormsby Fobes Olive 2548218, Maytag Dairy Farms, Inc.

Junior Champion Female
Mt. Pleasant Iowana Dictator 2655916, Donald & Nelson Rehder

Dairy Herd
1—Clyman Farms, Inc.; 2—Maytag Dairy Farms, Inc.; 3—Donald & Nelson Rehder; 4—Giles Bros.; 5—Dobihaft Holstein Farms.

Best Three Females
1—Maytag Dairy Farms, Inc.; 2—Giles Bros.; 3—Alfred M. Paper; 4—Clyman Farms, Inc.; 5—C. H. Miller & Son; 6—

Complete Set of Herd Books Offered

Having sold my herd, I now wish to dispose of my set of Herd Books. **It is complete to date, including all the rare volumes from start to finish.**

—Likewise the complete volumes of the Blue Book and Green Book.
—The rare single volume of the Western Herd Book.
—And several of the Holstein and Dutch Friesian.
—Also Houghton's orginal History of the Holstein-Friesian breed.

111 Volumes — All in Excellent Condition.

Price $400, f.o.b., Lake Elmo

W. S. MOSCRIP
Lake Elmo, Minn.

TILFA LADY KEARSARGE 2129052

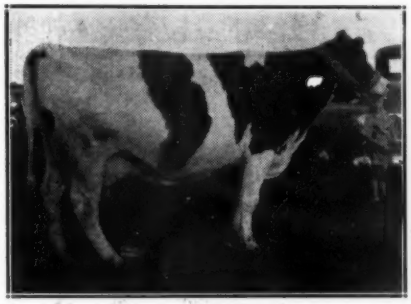

Classified Very Good

Fat 2y 365d 525.9
Milk 4.22% 12462.0

Fat 3y 551.3
Milk 4.56% 12086.0

This is one of the matrons that go to make up the herd of Carl Tetzloff and Tilney Farms. Her sire, King Belmont Ormsby Lad, 754589, is proven. 18 daughters average—

Fat 4.1% 418.0
Milk 10278.0

THE TILNEY FARMS & CARL TETZLOFF
LEWISVILLE, MINNESOTA
Edgar Urevig, Manager

WE ARE OFFERING - - -
some very choice bred Ormsby Fobes heifers. Sisters of these heifers produce more as 2-year-olds than their dams did as mature cows. Grandsire is a Silver Medal sire.
WYNDMORE FARM
Emil Wesenberg & Son
Chippewa Falls, Wisconsin

BROOK LODGE R A WONDER
ORMSBY 983378
Dropped August 15, 1946

BROOK LODGE MYSTIC CAREEN
2748107
Dropped October 26, 1946

SON and DAUGHTER

of Creston Ormsby R. A. Magic

We at Brook Lodge Farms feel very gratified with the type calves being produced by this outstanding bull. Not only are they a credit to their sire, but a tribute to their grandsire, Montvic R. A. Chief, and to their granddam, of the famous Woodmaster blood.

Acc. BROOK LODGE FARMS Neg.

Calfhood Vaccination for 10 Years

FRANK G. REMSBERG, Owner **Middletown, Md.**

The MILCO Herd

Recent records from our test barn: (All daughters of our former sire—MILCO HOESLY STAR, son of De Kol Pabst Korndyke Star).

"Bessie"	5y	3X	365d	811.6 F.	4.1%	19643.9 M.
"Oak"	4y	3X	365d	743.3 F.	4.3%	17098.0 M.
"B. Star"	3y	3X	365d	743.1 F.	4.1%	17969.8 M.
"S. Hoesly"	2y	2X	365d	483.0 F.	4.6%	10599.9 M.
"Ho-Star"	2y	2X	365d	439.8 F.	3.9%	11235.2 M.

The blood of "Hoesly Star" is being perpetuated by three of his grandsons. We like this line especially for their pleasing udders and uniform good type. Remember—De Kol Pabst Korndyke Star was three-fourths brother to J.R.A.P.! No heifers for sale at present—but occasionally a splendid bull from dams such as those above.

MILWAUKEE CO. INSTITUTION FARMS

Wauwatosa 13, Wis. **E. C. Thompson, Farm Supt.**

HELLO -- NEEDING PEDIGREES ?

You'll be **surprised** how your **income** from fall bull sales will **jump** when you use Waterloo Pedigrees.

That prospective bull-buyer will appreciate having all the information he wants on an attractive and complete **Waterloo Pedigree.**

Individual Pedigree Rates

Four Generation	$2.50	$3.00	$3.75	$ 5.00
Five Generation	$5.00	$6.00	$9.00	$12.00

Yes — We can give two weeks' delivery.

PROMPT COURTEOUS ACCURATE

CONSIGNMENT AND DISPERSAL SALES—CATALOGS PRINTED

WATERLOO PEDIGREE COMPANY

Box 252 **Waterloo, Iowa**

Henry County Home; 7—Dobihaft Holstein Farms; 8—Elmer F. Paper

Get of Sire

1—Maytag Dairy Farms, Inc.; 2—Clyman Farms, Inc.; 3—Donald & Nelson Rehder; 4—Maytag Dairy Farms, Inc.; 5—Giles Bros.; 6—Dobihaft Holstein Farms

Junior Get of Sire

1—Alfred M. Paper; 2—Clyman Farms, Inc.; 3—Maytag Dairy Farms, Inc.; 4—Henry County Home; 5—Merndale Farms; 6—C. H. Miller & Son; 7—Elmer F. Paper

Produce of Dam

1—Donald & Nelson Rehder; 2 and 3—Clyman Farms, Inc.; 4—Giles Bros.; 5—Merndale Farms; 6—Dobihaft Holstein Farms; 7—Giles Bros.; 8—Elmer F. Paper; 9—Alfred M. Paper; 10—C. H. Miller & Sons; 11—James F. Eash

Winning Exhibitors

Donald & Nelson Rehder, Gladbrook; Maytag Dairy Farms, Newton; Clyman Farms, Inc., Clyman, Wis.; George Mueller & Son, Lone Tree; George Andrews, Indianola; Merndale Farms, Cedar Falls; Harold Wheater, Marshalltown, Virgil A. Paper, Stockton; Elmer F. Paper, Stockton; Alfred M. Paper, Stockton; Giles Bros.; West Des Moines; Floyd G. Weasel & Son, Sew Hartford; Henry County Home, Mt. Pleasant; C. H. Miller & Son, Clarion; Eastern Iowa Artificial Breeding Assn., Cedar Rapids; Jens Bollerup, Waterloo; Dean & Dale Stall, Ankeny; John E. Weatherbee, Marshalltown; Dobihaft Holstein Farms, Delta; James F. Eash, Wellman, Iowa.

Canadian National

(Continued from page 26)

ulations to Mr. Fraser also took occasion to congratulate the Department of Health on being Premier Breeder and runner-up for Premier Exhibitor, also commenting on the fact that the sire of the first prize Get, Inka Supreme Reflection 121004, is now in service at one of the Provincial institutions.

A. B. C. Farms won four firsts and contributed one animal to another first prize group. Jack Fraser and his brother, Doug, each won three firsts and each had an interest in another first prize bull. T. R. Dent had the reserve grand champion female and an interest in the grand champion bull but other than that the first places went strictly one to a customer. The detailed awards follow:

JUNIOR BULL CALVES (5)

1—W. D. Fraser, Streetsville, Ont., on Illehee Lochinvar H. 201030; 2—Ontario Dept. of Health, Toronto Ont. on O.H.O. Dutchland Rag Apple Comet 199305; 3—Brubacher Bros., Bridgeport, Ont., on Sovereign Senator 200625; 4—D. H. McCaugherty & Son, Streetsville, Ont., on Walhill Major John 201437; 5—J. M. Fraser, Streetsville, Ont., on Spring Farm Lochinvar Lad 201789.

SENIOR BULL CALVES (15)

1—A.B.C. Farms, Brampton, Ont., on Sovereign Rag Apple Burke 198958; 2—W. D. Fraser on Illehee Lochinvar G. 200083; 3—E. J. Hosack, Woodstock, Ont., on Velbar Pietje Bob 197681; 4—J. M. Fraser on Fraeholm Royal Lochinvar 198271; 5—A. E. Proctor, Brantford, Ont., on Rag Apple Royal Sovereign 197183; 6—A. Seiling, Elmira, Ont., on Seiling King Strathmore 196193; 7—H. C. Downham Nursery Co. Ltd., Strathroy, Ont., on M. C. Rag Apple Sovereign 196479; 8—Orvan Chambers, Wilfrid, Ont., on Waybrook Rag Apple Review 196869; 9—Donald McLennan, Sarnia, Ont., on Mac-Brae Major 197940; 10—Norda Limited, Vankleek Hill, Ont., on Norda Colanthus Sir Kolen 204094; 11—Ontario Dept. of Health on O.H.O. Finderne Rag Apple Comet 197882; 12—Harold James, Sarnia, Ont., on Marldale Commander 199234.

JUNIOR YEARLING BULLS (5)

1—J. M., W. D. and G. W. Fraser on Spring Farm Sovereign Supreme 193120; 2—Ontario Dept. of Health on O.H.O. Rag Apple Posch Teake 192907; 3—A. Seiling on Seiling King Maybe 194129; 4—

Edwin S. Eby, Kitchener, Ont., on Glenafton Rag Apple Tradition 193124; 5—Wilfred James, Sarnia, Ont., on Champion Finderne Double 192620.

SENIOR YEARLING BULL (1)

1—S. R. A. Dolson & Sons, Norval, Ont., on Dutchland Rag Apple Monogram 191409.

TWO-YEAR OLD BULLS (6)

1—Orvan Chambers on Otonabee Pabst Review 181724; 2—Armstrong Bros. and Alex McKinney, Brampton, Ont., on Selling Peach Sovereign 185336; 3—J. W. & E. H. Carney, Georgetown, Ont., on Carnacres Royal Governor 188278; 4—A. E. Proctor on Selling Wing Commander 188648; 5—Ontario Dept. of Health on O. H. La Bonheur Pietje Lenox 181930.

THREE-YEAR-OLD BULLS (6)

1—Howe Bros., Aylmer, Ont., & Weaver Bros., Belmont, Ont., on Bond Haven Rag Apple Paul 174240; 2—H. C. Downham Nursery Co. Ltd. on Sunnilea Colanthus Dixie 173208; 3—J. M. Fraser on Raymondale Gay Blade 172464; 4—J. J. & D. G. Campbell, Belmont, Ont., on Eaton Hall Victor Jewel 172095; 5—J. O. Trepanier and E. L. Strobridge, Brantford, Ont., on Glenafton Rag Apple Leader 177484.

AGED BULLS (7)

1—T. R. Dent and Clark E. Brown, Woodstock, Ont., on Montvic Rag Apple Sovereign 155159; 2—Ontario Dept. of Health on Glenafton Comet 159154; 3—Norda Ltd. on Daleford Fernie Little Joe 162715; 4— H. W. Caslor, Cheltenham, Ont., and Armstrong Bros. on Houckholme King Koba Mercena 156027; 5—Sheffield Farms, St. George, Ont., on Paul Texal Rag Apple 152444; 6—Donald McLennan on Mac-Brae Monogram Commander Posch 161755; 7—Robert D. Thompson, Meadowvale, Ont., on Walhill Pat Reflection 171757.

AGED COWS, DRY (5)

1—Wilfred James on Clarendale Abbekerk 513436; 2—J. M. Fraser on Balnabruick Dora 506182; 3 and 5—Norda Ltd., on Osage Orange Ormsby Posch 522724 and North Star Darkie Posch 484968; 4—Ontario Dept. of Health on C. O. T. Lena Pabst Posch 355767.

FOUR-YEAR-OLDS, DRY (7)

T. R. Dent on Oakhall Rag Apple Cassie 543154; 2—B. Suarez, Holquin, Cuba, on Sunnydale Pietje Calamity 560019; 3—Norloch Farm, Beachville, Ont., on Daisy Canary Columbus 562498; 4—Donald McLennan on Abbekerk Genevieve Fayne 550418; 5—J. M. Fraser on Spring Farm Topsy Anne 544128; 6—T. O. Dolson, Brampton, Ont., on Dutchland Posch Rag Apple 556099; 7—Edwin S. Eby on Ebydale Kerk Alcartra 555561.

THREE-YEAR-OLDS, DRY (6)

1—W. D. Fraser on Illehee Vicky 589-051; 2 and 5—J. M. Fraser on Snowball DeKol Blackie 589662 and Eveermot Beauty Segis 582909; 3—T. R. Dent on Springbank Valdessa Sylvia 598792; 4—A. B. C. Farms on A. B. C. Pontiac Pathfinder 605815; 6—Donald McLennan on Miss Ormsby Pabst 599934.

TWO-YEAR-OLDS, DRY (13)

1—J. O. Trepanier on Oak Meadows Rag Apple Lucky 626779; 2 and 9— Ontario Dept. of Health on O. H. O. Canary Rag Apple Comet 624784 and O. H. H. Dewdrop Rag Apple Pabst 640598; 3—T. R. Dent on Springbank Sovereign Queen 640889; 4—D. S. Dunton, Brampton, Ont., on Glenvue Rilla Top Grade 136380; 5—T. O. Dolson on Fradol Susie Rag Apple DeKol 638983; 6—Wilfred James on Rag Apple Joan Texal 648379; 7—A. B. C. Farms on Beverly Request Topsy Girl 647100; 8 and 12—J. M. Fraser on Spring Farm Dolly 628932 and Eveermot Piebe Segis 629180; 10—Donald McLeenan on Mac-Brae Bessie 629910; 11—Norda Ltd. on Empress Rag Apple Della 636767.

SENIOR YEARLING HEIFERS (18)

1—Leo A. Baker, Lambeth, Ont., on Baker Rag Apple Cavalier Nig 666215; 2 and 6—E. J. Hosack on Velbar Sovereign Pearl 673246 and Velbar Sovereign Meg 659865; 3—A. B. C. Farms on Laurel Mistress Marksman 669041; 4—Norda Ltd. on Norda Colantha Darkie 670286; 5—Hardy Shore, Clanworth, Ont., on Shore Rag Apple Toitilla 667318; 7, 8 and 9—Ontario Dept. of Health on O. H. O. Ace Rag Apple Comet 673356, O. H. O. Ormsby Rag Apple Comet 670679, and Prilly May Triune Glory 660830; 10—Harold James on Addie Baroness 662163; 11—D. S. Dunton on Glenvue Nola Janina 672200; 12—Norloch Farms on Norloch Colantha Empress 673034.

JUNIOR YEARLING HEIFERS (13)

1—Hardy Shore on Shore Rag Apple Nellis 685547; 2—H. C. Downham Nursery Co. on Holmview Susy-Q 677592; 3—Weaver Bros. on Dixie Pabst Jemima 680947; 4—A. B. C. Farms on A. B. C. Beauty Renown 667885; 5—D. H. McCaugherty & Son on Walhill Helena Ace 682921; 6—Wilfred James on Lady Rag Apple Ann 681627; 7—J M. Fraser on Spring Farm Segis 676316; 8—Ontario Dept. of Health on O. H. O. Johanna Rag Apple Comet 681647; 9—Norloch Farms on Norloch Irene Abbekerk 679729; 10—Edwin S. Eby on Ebydale Snow Joanne 681417.

SENIOR HEIFER CALVES (28)

1—Hays Limited, Toronto, Ont., on Airvue Sovereign Happy 731867; 2—D. S. Dunton on Glenvue Nellis Sovereign 713966; 3—E. J. Hosack on Velbar Anniversary 715257; 4—A. Seiling on Selling Princess Pietie 712999; 5—D. H. McCaugherty & Son on Walhill Hilda Continuity 728956; 6—Elmer Carney, Georgetown, Ont., on Luzerne Sandra P. Rag Apple 717675; 7—J. H. Steen, Streetsville, Ont., on Creditvale Bearll Lochinvar 714718; 8—J. M. Fraser on Spring Farm Norla 711183; 9—W. D. Fraser on Illehee Anna 722008; 10—H. C. Downham Nursery Co. on Downhamdale Nancy Sovereign 709274.

JUNIOR HEIFER CALVES (15)

1—Weaver Bros. on Monogram Pabst Dutchland 724265; 2—Orvan Chambers on Way Brook Rag Apple Beauty 732845; 3 and 6—Ontario Dept. of Health on O. H. O. Lady Rag Apple Comet 722546 and O. H. O. Jessica Rag Apple Comet 722-547; 4—E. J. Hosack on Velbar Pansy P. 721860; 5—J. M. Fraser on Spring Farm Olive Lochinvar 739185; 7—J. O. Trepanier on Oak Meadows Rag Apple Bernice 729909; 8—D. H. McCaugherty & Son on Walhill Hilaire Continuity 737267; 9 and 10—W. D. Fraser on Illehee Jane 728015 and Illehee Phyllis 728016.

AGED COWS IN MILK (7)

1—Solano Rios, Tacuarembo, Uruguay, on Glenvue Noelle Inka 475599; 2—W. D. Fraser on Illehee Jemima Ruby 490630; 3—Sheffield Farms on Oakhall Montvic Baroness 510381; 4—Donald Mc-Lennan on Princess Paula 481865; 5—Hon. Geo. S. Henry, Todmorden, Ont., on Kavnor Ne Plus Rag Apple 488011; 6—J. M. Fraser on Illehee Mary Piebe 481857; 7—Wilfred James on Kenilworth Margaret 530648.

FOUR-YEAR-OLDS IN MILK (8)

1 and 2—A. B. C. Farms on A. B. C. Inka May 559938 and Glenvue Nettie Jemima 547099; 3—Wilfred James on Hilton Rag Apple Belle 548297; 4—Ontario Dept. of Health on O. H. B. Prilly Sport Model 544869; 5—Norloch Farm on Tryntje Pontiac Johanna 576443; 6—D. S. Dunton on Glenvue Inka Rose Marie 547098; 7—H. C. Downham Nursery Co. on Bona-Heath Rag Apple Jean; 8—J. M. Fraser on Spring Farm Harriet Pabst 563966.

THREE-YEAR-OLDS IN MILK (10)

1 and 2—J. M. Fraser on Spring Farm Juliette 585936 and Illehee Jem 579616; 3—Hardy Shore on Banostine Echo Alcartra Vale 592203; 4—Harold James on Dina DeKol Calamity 589740; 5 and 6—D. S. Dunton on Glenvue Carrie Inka 577797 and Glenvue Cassie Inka 577798; 7—Hon. Geo. S. Henry on Rockwood Aaggie T. Posch 605812; 8—Ontario Dept. of Health on O. H. O. Hickory's Ace 586434; 9—H. C. Downham Nursery Co. on Bona-Heath Pabst Plus Rag Apple 591117; 10—Edwin S. Eby on Ebydale Mercedes Kerk Lady 584714.

TWO-YEAR-OLDS IN MILK (7)

1—Harold James on Fran Susie Teake 625978; 2, 5 and 7—Ontario Dept. of Health on O. H. La Prilly Bonheur Darkness 621435, O. H. O. Johanna Comet 622722 and O. H. La Pontiac Pietje Model 623683; 3—Sheffield Farms on Snowball Carnation Queen 624153; 4—H. C. Downham Nursery Co. on Woodland Rag Apple Teake 3rd 619203; 6—Edwin S. Eby on Fernie Lea Darky 634954.

GRADED HERD (5)

1—A. B. C. Farms; 2—J. M. Fraser; 3—Ontario Dept. of Health; 4—Wilfred James; 5—Norda Ltd.; 6—Donald McLennan.

GET OF SIRE (3)

1—D. S. Dunton (by Inka Supreme Reflection 121004); 2—J. M. Fraser (by Illehee Montvic Segis 153927); 3—Ontario Dept. of Health (by Montvic Bonheur Pietje Boy 153577).

JUNIOR GET OF SIRE (5)

1—W. D. Fraser (by Spring Farm Lochinvar 157880); 2—Ontario Dept. of Health (by Glenafton Comet 159154); 3—E. J. Hosack (by Velbar Pietje Bob 187681); 4—Norda Ltd. (by Wilsondale Colanthus Pontiac 161346); 5—J. M. Fraser (by Spring Farm Lochinvar 157880).

PROGENY OF DAM (11)

1—A. B. C. Farms (from Temple Farm May 339144); 2—J. M. Fraser (from Credholme Topsy Nig 456047); 3—Edwin S. Eby (from Little Rock Pabst Colantha 434406); 4—J. M. Fraser (from Spring Farm Jewel 482464); 5—Donald McLennan (from Pomona Merton Posch 437763); 6, 10 and 11—Ontario Dept. of Health (from O. H. O. Johanna Ace 507306, Prilly May Centreview 471246, and O. H. O. Ormsby Ace 452425); 7—Norda Ltd. (from North Star Darkie Posch 484968); 8—D. S. Dunton (from Glenvue Colantha Palmyra 413501); 9—H. C. Downham Nursery Co. (from Woodland Pabst Witzyde 348776).

JUNIOR HERD (4)

1—J. M. Fraser; 2—Ontario Dept. of Health; 3—Norda Ltd.; 4—Donald McLennan.

BREEDERS HERD (2)

1—J. M. Fraser; 2—Ontario Dept. of Health.

Senior and Grand Champion Male
Montvic Rag Apple Sovereign, Dent and Brown

Junior and Reserve Grand Champion Male
Spring Farm Sovereign Supreme, Fraser

Reserve Senior Champion Male
Glenafton Comet, Ont. Dept. of Health

Reserve Junior Champion Male
Sovereign Rag Apple Burke, A. B. C. Farms

Senior and Grand Champion Female
A. B. C. Inka May, A. B. C. Farms

Reserve Senior and Reserve Grand
Oakhall Rag Apple Cassie, Dent

Junior Champion Female
Baker Rag Apple Cavalier Nig, Leo A. Baker

Reserve Junior Champion
Shore Rag Apple Nellie, Hardy Shore

Breezy Hill Heifer Sale

Catalog Summary

	Total	Average
23 females 2 yr. and over	$ 6,805.	$295.86
(3 calves under 3m. swd)	140.	46.66
22 bred yearlings ..	4280.	194.54
2 bulls over 3m	560.	167.50
47 (Top price $500)	$11,560.	$246.00

Donald Marchand made this offering of fresh and springing heifers at his Breezy Hill Farm, Norfolk, Conn. on August 22. They were quite well received, with prices ranging up to $500. A. J. Rosenstein, New Marlboro, Mass. was the purchaser. He secured six head, including several of the other tops. Buyers were from Connecticut, Massachusetts and New York. The sale was handled by the Backus organization. Following is the list of purchasers:

A. J. Rosenstein, New Marlboro, Mass (6)

Big Elm Alcartra Pauline 2D 2600836 (3-8-45) 500

Chaseholme Pledge Prudence (7-8-45) 405

Pender Valley Carnation Patsy 2595262 (3-11-45) 400

Louis Hoffman, Canaan, Conn. (4)

Cactus Hill Jolie B 2622314 (4-6-45) 400

Other buyers were: Connecticut: Amy E. Wing, Canaan, Albert Twing, Fall Village; Mrs. L. M. Cawdrey, Sharon; H. Coolbeth, Norfolk; Stephan A. Novak, East Canaan; Maple Grove Farm, North Guilford; Chas. Hoffman, Canaan; Harold E. Twig, Thomaston; Jason P. Curtiss, Torrington; H. J. McGough, Watertown. Massachusetts: Malnati Bros., Ashley Falls; Mrs. Clifford Moore, Tolland; Eleanor Hamilton, Sheffield. New York: Clarence Parmlee, Wassaic.

Milk is one of the most economical foods today and remains far below the present "all foods" price level compared with pre-war averages, according to the Milk Industry Foundation.

Advanced Registry Report No. 6

ADVANCED REGISTRY

Of the 182 yearly records listed in this report, 117 were made in Classification 3X and 65 in Classification 2X.

The highest record listed in this report was made by Miss Ormsby Line Colan-Gerb Pride 1971679, who, at the age of 8 years, 7 months, produced 20561 lbs. milk, 4.6% and 945.5 lbs. fat in 357 days in Classification 3X. She was bred and is owned by the United States Dairy Division, Beltsville, Md.

There are four other records over 800 lbs. fat listed in this report.

New State Leaders are reported in three different states: Pennsylvania, Utah and Washington. Pennsylvania has two new state champions.

NEW STATE LEADERS IN REPORT NO. 6
YEARLY DIVISION

Pennsylvania

	Milk	%	Fat
Lauxmont Admiral Bonheur 2078746 (G.P.) 2X 6-1	22293	3.6	808.7
Norman E. Rishel, York, Pa. (C.C. -d)			
Doradella Colantha Fobes 2306722 (E.) 2X 2-8	16697	4.2	707.8
Norman E. Rishel, York, Pa. (C.C. 226d)			

Utah

River Forks Artis 2521134 2X 3-9	14040	3.5	491.4
Spring Creek Ranch, Inc., Logan, Utah (C.C. 239d)			

Washington

Pioneer Romeo Ina 2527454 (G.) 2X 2-4	13810	3.3	452.9
Sherwood Breeding Farm, Sunnyside, Wash. (C.C. 213d)			

Name of Cow, Sire, Breeder and Owner	Age Y.	Age M.	L. of Car. R.	Calf	Milk Lbs.	% Fat	Fat Lbs.
YEARLY DIVISION 3X							
Full-Aged Class							
Miss Ormsby Line Colan-Gerb Pride 1971679 (Pride Ormsby Gerben Colantha Ona)	8	7	357	—	20561	4.6	945.5
B. & O., U. S. Dairy Division, Beltsville, Md.							
Marquette Inka De Kol 2127687 (E.) (Reformatory King Carnation)	5	10	358	217	25668	3.5	910.1
B. & O., State House of Correction & Branch Prison, Marquette, Mich.							
Pabst Belmont Pride Pearl 2181827 (E.) (Pabst Belmont Creator)	5	1	365	—	21242	4.2	885.2
B. & O., Pabst Farms, Inc., Oconomowoc, Wis.							
Towerline Babe Ormsby Bessie 2183564 (V.G.) (S P S M Michigan College King Bessie)	5	2	365	195	21117	3.8	795.7
B., Henry R. Bourassa, Linwood, Mich. O., Herbert T. Marcus, Montgomery, Ohio							
Dutchland Wayne Minto 2321790 (E.) (Dutchland Mercedes Echo 20th)	9	0	365	142	23591	3.2	760.6
B., W. N. Hutchison, Harriston, Ont. O., F. W. Tullis, Monroe, Mich.							
Ionia Masterpiece Ona Fayne 1868538 (G.P.) (Carnation Masterpiece Walker)	9	8	360	236	20467	3.7	753.2
B. & O., Ionia State Hospital, Ionia, Mich.							
Tyler Farms Sensation Carrie 2027210 (G.P.) (Honorwon Matador Inka Pride)	7	9	359	207	17939	4.1	742.2
B. % O., John B. C. Tyler, West Newbury, Vt.							
Pabst Pride Vale 2108538 (G.P.) (Pabst Cascader Pride)	5	8	365	217	18703	4.0	741.2
B. & O., Pabst Farms, Inc., Oconomowoc, Wis.							
Tyler Farms Chieftain Lou 2148870 (V.G.) (Chieftain Pietje of Valley View)	6	1	365	—	17750	4.1	732.5
B. & O., John B. C. Tyler, West Newbury, Vt.							
S P S M Bernadine Othello Korndyke 2069803 (V.G.) (S P S M Segis Othello)	6	11	365	235	21803	3.3	709.7
B. & O., State Prison of Southern Michigan, Jackson, Mich.							
Ionia K B K O Sadie Vale 2177521 (G.) (King Bessie Korndyke Ormsby)	6	3	352	231	22040	3.2	700.9
B. & O., Ionia State Hospital, Ionia, Mich.							
Bess Clothilde Dictator Lass 2228577 (Sir Ormsby Fobes Dictator)	5	1	365	214	20361	3.4	692.8
B., E. H. Maytag, Newton, Iowa. O., Maytag Dairy Farms, Inc., Newton, Iowa							
Osborndale Patricia Ormsby 2326088 (Osborndale King Ormsby)	5	2	364	216	17523	3.9	676.4
B. & O., Mrs. Waldo S. Kellogg, Derby, Conn.							
Ionia Masterpiece Pauline 1931255 (V.G.) (Carnation Masterpiece Walker)	8	8	322	172	21067	3.2	671.8
B. & O., Ionia State Hospital, Ionia, Mich.							
Mendocino Fairest 2127862 (King Triune Supreme Ormsby)	6	6	359	225	19081	3.4	656.3
B. & O., Mendocino State Hospital, Talmage, Calif.							
Bessie Fobes Geraldine Helen 2065030 (King Bessie Fobes Geraldine)	6	10	364	202	18828	3.5	650.3
B., J. D. Allen, Libertyville, Ill. O., W. J. Loufman, Homerville, Ohio							
S P S M Miss Ormsby Ideal Fobes 2101868 (G.) (S P S M King Ormsby Ideal)	6	3	365	—	17862	3.6	638.0
B. & O., State Prison of Southern Michigan, Jackson, Mich.							
Man-O-War Inka Rose Ormsby 2097406 (V.G.) (Brookholm Inka 34th)	6	0	365	212	19125	3.2	617.7
B., Clair I. Miller, Medina, Ohio. O., Herbert T. Marcus, Montgomery, Ohio							
Pester Rose Donna Ormsby 2166559 (G.P.) (Dean Tritomia Inez Ormsby)	5	8	365	227	18158	3.4	612.5
B., John H. Pester, Whitewater, Wis. O., Pabst Farms, Inc., Oconomowoc, Wis.							
Marquette Marathon Burke 1960865 (V.G.) (Marquette Pride Alexia Burke)	9	7	365	173	18176	3.3	607.7
B. & O., State House of Correction & Branch Prison, Marquette, Mich.							
Tyler Farms Posch Mona 1872030 (G.P.) (Montvic Posch Rag Apple)	10	3	365	241	15875	3.8	601.9
B. & O., John B. C. Tyler, West Newbury, Vt.							
Windy Shade Queen Rita 2175451 (Inka Prospect Segis Rita)	5	8	365	174	18024	3.3	601.9
B. & O., Sam J. Johnson, West Chester, Ohio							
Pabst Belmont Monsader Bess 1986668 (V.G.) (Pabst Belmont Creator)	7	2	365	—	16388	3.6	592.3
B. & O., Pabst Farms, Inc., Oconomowoc, Wis.							
Rocky Hill Val Dewdrop Burke 2206565 (V.G.) (Sir Changeling Ormsby Valentine)	5	7	330	229	19351	3.0	580.8
B. & O., Jas. W. C. Pogue, Exeter, Calif.							
Rocky Hill Bessie Fayne 2001128 (G.P.) (King Bessie Fidelity)	7	2	363	229	16059	3.5	559.4
B. & O., Jas. W. C. Pogue, Exeter, Calif.							
S P S M King Bessie Pride Inka 2230150 (G.P.) (S P S M King Bessie Pride Ideal)	5	3	365	242	17208	3.2	550.6
B. & O., State Prison of Southern Michigan, Jackson, Mich.							
Bonheur Chieftain Maida 2335504 (G.P.) (Montvic Posch Chieftain)	5	11	321	216	13486	3.3	447.3
B., R. S. Mackinnon, Maple, Ont. O., Daniel I. Mayne, Rochester, N. Y.							
Senior Four-Year Class							
Pabst Rosette Admiral Ormsby 2257334 (V.G.) (Pabst Sir Belmont Admiral)	4	6	365	—	20931	3.7	769.9
B., Pabst Farms, Oconomowoc, Wis. O., F. W. Tullis, Monroe, Mich.							
Osborndale Annette Olive Ormsby 2309677 (V.G.) (Sir Bess Ormsby May 2d)	4	6	365	214	19529	3.7	727.4
B. & O., Mrs. Waldo S. Kellogg, Derby, Conn.							
Fobes Arbu Orpha 2309825 (E.) (Arbu King Black Gold Joe)	4	11	365	221	18057	3.8	680.3
B., Goodman Brothers, Wonewoc, Wis. O., Walter R. Lange, Watertown, Wis.							
S P S M Queen Ideal Bessie Fobes 2289423 (G.) (Don Segis Bessie Fobes)	4	6	322	214	17262	3.5	600.5
B. & O., State Prison of Southern Michigan, Jackson, Mich.							
Osborndale Emily Ormsby 2332823 (Osborndale King Ormsby)	4	11	365	204	15774	3.7	585.4
B. & O., Mrs. Waldo S. Kellogg, Derby, Conn.							
Osborndale Queen Olive Ormsby 2253421 (Osborndale King Ormsby)	4	6	365	146	14400	3.8	542.2
B. & O., Mrs. Waldo S. Kellogg, Derby, Conn.							
Weber Burke Cindy 2268101 (V.G.) (Wisconsin Admiral Burke Lad)	4	6	365	—	14665	3.5	513.8
B., Utah State Industrial School, Ogden, Utah. O., Pabst Farms, Inc., Oconomowoc, Wis.							
June Triumph Marathon 2309957 (V.G.) (Fultona Marathon Vassar)	4	8	320	202	16104	3.1	495.1
B., W. L. Biddle & T. J. Porter, Wauseon, Ohio. O., Herbert T. Marcus, Montgomery, Ohio							
Junior Four-Year Class							
Lady Doug Burk Gerben-Colan Jolie 2263201 (Douglas Buttercup Hark)	4	5	365	181	19607	3.7	727.9
B. & O., U. S. Dairy Division, Beltsville, Md.							
Mallary Farm Posch Lena 2277870 (V.G.) (Montvic Posch Rag Apple)	4	0	365	211	17087	4.0	678.5
B. & O., R. DeWitt Mallary, Bradford, Vt.							
Mendocino Reka Madam 2260944 (Mendocino Microphone)	4	5	353	220	18719	3.5	663.4
B. & O., Mendocino State Hospital, Talmage, California							
Mallary Farm Posch Glad 2266083 (E.) (Montvic Posch Rag Apple)	4	2	365	185	13993	4.3	597.9
B. & O., R. DeWitt Mallary, Bradford, Vt.							
Bessie Ormsby Panchita 3d 2252741 (G.P.) (King Bessie K O of Ravenglen)	4	3	365	240	18453	3.2	591.5
B. & O., E. H. Ravenscroft, Antioch, Ill.							
Andreas Beauty Marathon F T 2306166 (G.) (Dunloggin Footprint)	4	0	365	245	17560	3.3	577.1
B., H. D. Andreas, Beach City, Ohio. O., Herbert T. Marcus, Montgomery, Ohio							

Name of Cow, Sire, Breeder and Owner	Age Y.	Age M.	L. of R.	Car. Calf	Milk Lbs.	% Fat	Fat Lbs.
Senior Three-Year Class							
Pabst Barbetta Walker 2280188 (Sir Ormsby Skylark Barbetta)	3	10	365	198	20047	3.8	760.8
B. & O., Pabst Farms, Oconomowoc, Wis. O., Pabst Farms, Inc., Oconomowoc, Wis.							
Mallary Farm Posch Lucile 2343040 (V.G.) (Montvic Posch Rag Apple)	3	6	365	198	19160	3.6	695.0
B. & O., R. DeWitt Mallary, Bradford, Vt.							
Line-Lady-Hark-Gerb-Colan Piebe Ona 2365926 (Sir Douglas Quad-Gerben Line Colan W)	3	6	365	140	17059	4.0	675.7
B. & O., U. S. Dairy Division, Beltsville, Md.							
Texans Benefactor Marybelle 2340714 (Carnation Benefactor)	3	6	365	227	17614	3.6	632.9
B., William F. Neale, Dallas, Texas. O., The Neale Farms, Waco, Texas							
Farfields Julia Pietertje Beauty 2305658 (V.G.) (Pabst Sir Pietertje Beauty)	3	9	346	195	19072	3.2	601.8
B., W. C. Tullis, Monroe, Mich. O., F. W. Tullis, Monroe, Mich.							
Mendocino Gladys Miss 2325573 (Mendocino Microphone)	3	10	365	226	17746	3.1	550.1
B. & O., Mendocino State Hospital, Talmage, Calif.							
Ravenglen Senatora Mercedes 2312671 (King Bessie Senator)	3	8	365	177	15892	3.4	544.7
B. & O., E. H. Ravenscroft, Antioch, Ill.							
S P S M Miss Bessie Posch 2311202 (G.) (Don Segis Bessie Fobes)	3	11	365	—	14002	3.5	486.5
B. & O., State Prison of Southern Michigan, Jackson, Mich.							
Pabst Esteem Princess Pride 2316136 (G.P.) (Pabst Esteem)	3	7	354	179	14831	3.1	455.3
B., Pabst Farms, Oconomowoc, Wis. O., F. W. Tullis, Monroe, Mich.							
Redfield Bessie Model Edith 2324318 (G.P.) (King Bessie Model Johanna)	3	6	365	209	12267	3.7	449.2
B. & O., State School & Home, Redfield, S. Dak.							
Junior Three-Year Class							
S P S M Miss Pontiac Othello Vale 2395137 (G.) (S P S M King Pontiac)	3	1	365	197	18830	3.3	627.2
B. & O., State Prison of Southern Michigan, Jackson, Mich.							
Lady-Hark Burke Ormsby Gerb Col Wat 2375167 (Douglas Buttercup Hark)	3	0	365	183	15876	3.8	609.2
B. & O., U. S. Dairy Division, Beltsville, Md.							
Dunloggin Emineta 2383266 (Dunloggin Eminent)	3	0	365	225	13655	4.4	604.6
B., Howard S. Leaverton, Jr., Rock Hall, Md. O., Silvis Farms, Inc., Greensburg, Pa.							
Ionia Bessie Ormsby 2411549 (G.P.) (Ionia K B K O Design)	3	2	365	189	15478	3.7	575.9
B. & O., Ionia State Hospital, Ionia, Mich.							
Windy Shade Montvic Carol 2322080 (Belmontvic Rag Apple)	3	3	365	180	17283	3.3	566.3
B., Bell Farms, Coraopolis, Pa. O., Sam J. Johnson, West Chester, Ohio							
Rocky Hill Mont Burke Dusty Jo 2354013 (V.G.) (Montvic Bonheur Abbekerk)	3	5	365	139	13879	4.0	555.6
B. & O., Jas. W. C. Pogue, Exeter, Calif.							
Lady Hark Burk Gerb Colan Sarcastic 2401124 (Douglas Buttercup Hark)	3	0	365	—	13182	4.1	543.4
B. & O., U. S. Dairy Division, Beltsville, Md.							
Marquette Inka Valdessa De Kol 2345704 (G.) (Marquette Valdessa Burke)	3	3	337	225	12942	3.5	454.8
B. & O., State House of Correction & Branch Prison, Marquette, Mich.							
Senior Two-Year Class							
Past Barmont Lucy 2342083 (Pabst Barbetta Cascade Belmont)	2	11	365	191	21567	3.4	730.3
B., Pabst Farms, Oconomowoc, Wis. O., Pabst Farms, Inc., Oconomowoc, Wis.							
Lady-Doug-Di-Lady-Burk-Gerb Colan W 2428775 (Douglas Buttercup Hark)	2	11	365	123	18023	3.9	710.0
B. & O., U. S. Dairy Division, Beltsville, Md.							
Pabst Burke Duchess 2373582 (Wisconsin Admiral Burke Lad)	2	9	365	—	19477	3.6	705.2
B., Pabst Farms, Oconomowoc, Wis. O., Pabst Farms, Inc., Oconomowoc, Wis.							
Pabst Wayne Barbeauty 2373581 (Pabst Barta Prilly Wayne)	2	7	365	189	16526	4.1	685.2
B., Pabst Farms, Oconomowoc, Wis. O., Pabst Farms, Inc., Oconomowoc, Wis.							
Lone Fir Ideal Viola 2453256 (G.) (Lone Fir Ideal)	2	7	365	234	17739	3.6	647.1
B., John A. Lindow & Sons, Portland, Ore. O., Lindow Brothers, Portland, Ore.							
Marquette Burke Piebe 2383010 (Illini Agnate Mabel Lad)	2	8	340	228	17879	3.6	637.8
B. & O., State House of Correction & Branch Prison, Marquette, Mich.							
Pabst Burke Piebe 2385843 (Wisconsin Admiral Burke Lad)	2	7	365	253	16331	3.9	630.5
B., Pabst Farms, Oconomowoc, Wis. O., Pabst Farms, Inc., Oconomowoc, Wis.							
Pabst Burke Barbetta Duchess 2359751 (Wisconsin Admiral Burke Lad)	2	10	365	164	18471	3.3	604.7
B., Pabst Farms, Oconomowoc, Wis. O., Silvis Farms, Inc., Greensburg, Pa.							
Pabst Burke Belmont Eyebright 2382371 (Wisconsin Admiral Burke Lad)	2	7	332	203	14943	3.9	578.4
B., Pabst Farms, Oconomowoc, Wis. O., Pabst Farms, Inc., Oconomowoc, Wis.							
Osborndale Cora Olive Ormsby King 2445111 (Osborndale King Ormsby)	2	11	365	202	15517	3.7	574.1
B. & O., Mrs. Waldo S. Kellogg, Derby, Conn.							
Ormsby Mercedes Premier 2544318 (G.P.) (Pabst Sir Paul Premier)	2	9	360	179	17182	3.3	570.8
B., Roy A. Palmer, Monroe, Mich. O., F. W. Tullis, Monroe, Mich.							
Pabst Burke Clothilde 2373583 (Wisconsin Admiral Burke Lad)	2	7	365	212	15690	3.6	562.0
B., Pabst Farms, Oconomowoc, Wis. O., Pabst Farms, Inc., Oconomowoc, Wis.							
Dunloggin Var Princess 2396954 (Montvic Lochinvar)	2	6	365	265	17690	3.2	560.5
B., J. Natwick & Co., Ellicott City, Md. O., Silvis Farms, Inc., Greensburg, Pa.							
Redfield Model Gypsie Johanna 2387585 (V.G.) (King Bessie Model Johanna)	2	10	365	130	15007	3.6	544.4
B. & O., State School & Home, Redfield, S. Dak.							
Pabst Burke Moncader Belmont 2385842 (Wisconsin Admiral Burke Lad)	2	7	365	247	16093	3.3	538.6
B., Pabst Farms, Oconomowoc, Wis. O., Pabst Farms, Inc., Oconomowoc, Wis.							
Lone Fir Ideal Vicki 2453254 (G.P.) (Lone Fir Ideal)	2	8	365	247	15345	3.3	506.5
B., John A. Lindow & Sons, Portland, Ore. O., Lindow Brothers, Portland, Ore.							
Texans Superb Triune Indi 2409366 (Carnation Creamelle Superb)	2	6	365	218	12265	4.0	496.6
B., William F. Neale, Dallas, Texas. O., The Neale Farms, Waco, Texas							
U S S H Gladis Tehee Roxy Bonheur 2400514 (Bellevue Aiken Piebe Bonheur)	2	10	365	154	13953	3.5	495.3
B. & O., U. S. Soldiers' Home Dairy, Washington, D. C.							
Miss-Bess-Kla-Paul Bess Kla-Or Hero F P 2388558 (Sir Bess Klaver Twi-Paul Helen W)	2	6	365	217	14262	3.4	480.5
B. & O., U. S. Dairy Division, Huntley, Mont.							
Hood Farms Nina Denver 2408724 (Vertland Ormsy Nick)	2	7	326	202	11080	4.3	471.3
B. & O., H. P. Hood & Sons, Inc., Boston, Mass.							
Farfields Pearl Colantha Rag Apple 2405391 (G.) (Farfields Sir Pietertje Rag Apple)	2	6	324	211	13669	3.4	467.4
B. & O., F. W. Tullis, Monroe, Mich.							
Silvis Farm Dolly Belle 2399970 (Dean Marathon Belle)	2	10	365	255	11331	3.9	446.6
B. & O., Silvis Farms, Inc., Greensburg, Pa.							
Pioneer Rag Apple Bonheur 2425049 (Fairview Montvic Chieftain)	2	9	365	252	12722	3.4	435.5
B., F. C. Whitney, Ilion, N. Y. O., G. A. La Munion, Joliet, Ill.							
Junior Two-Year Class							
Pabst Wayne Belcader 2425488 (Pabst Barta Prilly Wayne)	2	3	365	—	20271	4.0	807.5
B., Pabst Farms, Oconomowoc, Wis. O., Pabst Farms, Inc. Oconomowoc, Wis.							
Pabst Burke Ormsby Fobes 2411948 (Wisconsin Admiral Burke Lad)	2	5	365	208	18890	3.6	679.1
B., Pabst Farms, Oconomowoc, Wis. O., Pabst Farms, Inc., Oconomowoc, Wis.							
Lange Peggy Johanna Fobes 2487864 (Douglas Tirania Lady Fobes Hark)	2	4	365	201	18444	3.6	665.4
B. & O., Walter R. Lange, Watertown, Wis.							
Lady-Hark Burk Gerb Colan Star W 2469213 (Douglas Buttercup Hark)	2	0	365	—	13591	4.7	643.4
B. & O., U. S. Dairy Division, Beltsville, Md.							
Pabst Burke Beets 2403058 (Wisconsin Admiral Burke Lad)	2	4	365	—	19379	3.3	631.0
B. & O., Pabst Farms, Inc., Oconomowoc, Wis.							
Knollwood Rag Apple Nettie 2434459 (V.G.) (Montvic Chieftain 7th)	2	5	337	221	13695	4.6	630.2
B. & O., Daniel I. Mayne, Rochester, N. Y.							
Pabst Burke Belcade Wayne 2448350 (Wisconsin Admiral Burke Lad)	2	0	365	—	16718	3.6	602.1
B., Pabst Farms, Oconomowoc, Wis. O., Pabst Farms, Inc., Oconomowoc, Wis.							
Lady-Hark Burk Pride Gerb Col W Star 2449566 (Douglas Buttercup Hark)	2	1	365	202	15969	3.7	587.7
B. & O., U. S. Dairy Division, Beltsville, Md.							
Osborndale Lady Fobes Spitfire 2445117 (Osborndale Spitfire)	2	2	365	123	14779	4.0	587.3
B. & O., Mrs. Waldo S. Kellogg, Derby, Conn.							
Pabst Burke Lyons 2448345 (Wisconsin Admiral Burke Lad)	2	1	365	213	15434	3.8	579.2
B., Pabst Farms, Oconomowoc, Wis. O., Pabst Farms, Inc., Oconomowoc, Wis.							
Pabst Burke Barbetta Modest 2411951 (Wisconsin Admiral Burke Lad)	2	2	365	252	15851	3.6	570.3
B. & O., Pabst Farms, Inc., Oconomowoc, Wis.							

Name of Cow, Sire, Breeder and Owner	Age Y.	Age M.	L. of Car. R.	Calf	Milk Lbs.	% Fat	Fat Lbs.
Mendocino Abbekerk Mar 2466485 (Mendocino Marathon)	2	1	365	246	17542	3.2	564.9
B. & O., Mendocino State Hospital, Talmage, Calif.							
Redfield Bessie Fobes Segis 2428833 (V.G.) (King Bessie Fobes Maid)	2	2	365	188	15111	3.7	564.2
B. & O., State School & Home, Redfield, S. Dak.							
Pabst Wayne Wood 2435165 (Pabst Barta Prilly Wayne)	2	2	365	—	15330	3.6	546.2
B., Pabst Farms, Oconomowoc, Wis. O., Pabst Farms, Inc., Oconomowoc, Wis.							
Mendocino Gloria Meg 2567765 (Mendocino Megaphone)	2	1	326	202	15662	3.5	544.9
B. & O., Mendocino State Hospital, Talmage, Calif.							
Redfield Model Gypsie Laura 2442582 (G.P.) (King Bessie Model Johanna)	2	0	365	256	16139	3.4	544.2
B. & O., State School & Home, Redfield, S. Dak.							
Pabst Burke Barbetta Bloom 2411950 (Wisconsin Admiral Burke Lad)	2	2	365	55	16802	3.2	539.8
B., Pabst Farms, Oconomowoc, Wis. O., Pabst Farms, Inc., Oconomowoc, Wis.							
Lady-Hark Burk Ormsby Rube Gerb Col S 2456691 (Douglas Buttercup Hark)	2	1	365	208	14071	3.8	538.2
B. & O., U. S. Dairy Division, Beltsville, Md.							
Ionia Pauline Perfection 2446643 (Ionia Masterpiece Perfection)	2	3	365	188	16599	3.2	538.1
B. & O., Ionia State Hospital, Ionia, Mich.							
Osborndale Miss Ormsby Lochinvar 2440783 (Montvic Lochinvar)	2	4	365	—	14713	3.6	522.7
B. & O., Mrs. Waldo S. Kellogg, Derby, Conn.							
U S S H Marie Elnora Bonheur 2500934 (Bellevue Joan Ormsby Bonheur)	2	5	365	202	16498	3.2	521.7
B. & O., U. S. Soldiers' Home Dairy, Washington, D. C.							
Farfields Princess Echo Rag Apple 2403200 (G.) (Farfields Sir Pietertje Rag Apple)	2	5	365	179	15285	3.4	519.0
B. & O., F. W. Tullis, Monroe, Mich.							
Osborndale Miss Hilda Lochinvar 2440784 (Montvic Lochinvar)	2	2	365	171	14958	3.4	512.6
B. & O., Mrs. Waldo S. Kellogg, Derby, Conn.							
Ravenglen Oak Mandy Harkie 2439574 (Dictator Ormsby Oak)	2	0	365	218	14297	3.5	495.1
B. & O., E. H. Ravenscroft, Antioch, Ill.							
Stockton Matchless Betsy 2d 2501176 (Stockton Harold)	2	1	365	—	16316	3.0	490.1
B. & O., Stockton State Hospital, Stockton, Calif.							
Dongelley Ormsby Delight 2435888 (G.) (Farfields Sir Pietertje Rag Apple	2	3	365	171	14297	3.4	485.7
B., F. W. Tullis, Monroe, Mich. O., Herbert T. Marcus, Montgomery, Ohio							
Lady-Inka Line-Klav Allen-Paul Bess H 2503131 (Carnation Governor Inka Veeman	2	1	365	159	13418	3.6	483.8
B. & O., U. S. Dairy Division, Huntley, Mont.							
Lady-Inka Bess Klav Pride F Paul Corb 2503130 (Carnation Governor Inka Veeman)	2	0	365	140	13661	3.5	476.0
B. & O., U. S. Dairy Division, Huntley, Mont.							
Lady-Hark Burk Nine-O-Five Gerb Col Jo 2481133 (Douglas Buttercup Hark)	2	0	365	182	14225	3.3	470.8
B. & O., U. S. Dairy Division, Beltsville, Md.							
Pabst Wayne Pondella 2435162 (Pabst Barta Prilly Wayne)	2	1	365	236	14451	3.3	470.6
B., Pabst Farms, Oconomowoc, Wis. O., Pabst Farms, Inc, Oconomowoc, Wis.							
Miss-Bess-Kla-Paul Line-Kla-F P Hero Bs 2455973 (Sir Bess Klaver Twi-Paul Helen W)	2	2	365	229	12939	3.6	462.9
B. & O., U. S. Dairy Division, Huntley, Mont.							
Farfields Tulip Girl Premier 2441740 (G.) (Pabst Sir Paul Premier)	2	2	365	191	13644	3.4	460.9
B. & O., F. W. Tullis, Monroe, Mich.							
Lady-Hark Burk Pride Gerb Colan Wats 2524455 (Douglas Buttercup Hark)	1	11	365	188	12297	3.7	456.1
B. & O., U. S. Dairy Division, Beltsville, Md.							
U S S H Betsey Inka Monarch 2500936 (U S S H Bill Schuite Monarch)	2	3	365	216	11404	3.7	417.3
B. & O., U. S. Soldiers' Home Dairy, Washington, D. C.							
Gilkey Criterion Adele 2426330 (Carnation Criterion)	2	3	365	221	11878	3.2	379.3
B. & O., H. S. Gilkey, Owatonna, Minn.							

YEARLY DIVISION 2X

Full-Aged Class

Lauxmont Admiral Bonheur 2078746 (G.P.) (Admiral Lauxmont)	6	1	365	—	22293	3.6	808.7
B., Lauxmont Farms, Wrightsville, Pa. O., Norman E. Rishel, York, Pa.	State Leader						
Lauxmont Admiral Dorana 1909139 (E.) (Admiral Lauxmont)	8	8	365	103	18920	4.0	750.5
B., Lauxmont Farms, Wrightsville, Pa. O., Norman E. Rishel, York, Pa.							
Kneedmore Blue Belle Wayne 2027989 (Lakefield Wayne Piebe)	9	9	365	171	20286	3.4	695.9
B., C. A. & J. A. Rhead, Pittsford, Mich. O., Kneedmore Holstein Farms, Pittsford, Mich.							
Kneedmore Segis Piebe 2d 2034385 (Wooddale Segis Burke Lighting)	6	11	365	220	18904	3.3	626.3
B., C. A. & J. A. Rhead, Pittsford, Mich. O., Kneedmore Holstein Farms, Pittsford, Mich.							
Idaho Veeman Lucille 2168860 (G.P.) (Prilly Adirondac Veeman 8th)	6	1	331	232	17581	3.5	607.6
B. & O., University of Idaho, Moscow, Idaho							
Segis Fancy Ormsby 1995494 (V.G.) (King Dorothy Ormsby Piebe)	8	1	304	190	15128	3.5	533.1
B. & O., H. M. Gans, Gans, Pa.							
Boss Segis Usnad 1911555 (G.P.) (Usnad Posch Fobes Lad)	8	10	322	151	15938	3.3	527.0
B., Jas. K. Howe, Tunbridge, Vt. O., Nelson Pendleton, Lyndonville, Vt.							
Elkhart Ann Bert Segis Cornflower 2206953 (Pabst Cornflower Prince)	5	2	328	254	14739	3.6	526.7
B. & O., William A. Hayssen, Elkhart Lake, Wis.							
Marben Sally 2111071 (King Bessie Professor)	6	4	365	123	15895	3.3	524.1
B. & O., Ben O. Schwartz, Sharon, Wis.							
River Forks Beauty Johanna 2381115 (Washington Beauty Piebe Snowball)	7	9	365	—	15991	3.2	517.2
B., Nestor Mason, Mt. Vernon, Wash. O., Spring Creek Ranch, Inc., Logan, Utah							
Windy Shade Lady De Kol 2111008 (Inka Prospect Segis Rita)	5	11	334	—	17713	2.9	514.6
B. & O., Sam J. Johnson, West Chester, Ohio							
Miss Skylark Dark Pride 2051472 (V.G.) (Sir Skylark Monarch)	7	1	330	224	13971	3.7	512.9
B. & O., P. P. Stewart, Maynard, Iowa							
Kneedmore Belle Wayne Piebe 3d 2199935 (Wooddale Segis Burke Lighting)	5	3	338	193	13872	3.7	512.1
B., C. A. Rhead & J. A. Salmon, Pittsford, Mich. O., Kneedmore Holstein Farms, Pittsford, Mich.							
Lashbrook Pearl Fay 2073027 (G.) (Governor Pearl Ormsby Fobes)	6	5	342	220	15430	3.3	503.9
B. & O., A. J. Lashbrook, Northfield, Minn.							
Lashbrook Pauline Pearl 2073022 (G.P.) (Governor Pearl Ormsby Fobes)	7	4	323	223	14635	3.4	500.4
B. & O., A. J. Lashbrook, Northfield, Minn.							
Lady Sunbeam Transmitter 2201446 (E.) (Sunbeam Pride Transmitter)	5	2	365	—	12161	4.0	480.5
B. & O., P. P. Stewart, Maynard, Iowa							
Plain View Daisy Fobes 7th 2145673 (G.P.) (King Bessie Progressor 25th)	6	1	342	174	13752	3.3	453.9
B. & O., Imig Brothers, Neillsville, Wis.							
Pioneer Sandy Hello Vera 2125239 (V.G.) (Chinook Sandy Apollo)	8	0	303	139	14142	3.1	436.1
B., Pioneer Farm, Sunnyside, Wash. O., Sherwood Breeding Farm, Sunnyside, Wash.							
Piebe Glen 2105333 (Stratton Glen Changeling)	6	9	307	200	10776	4.0	435.9
B., Fred C. Clymer, Grand Junction, Colo. O., The Jewish Consumptives' Relief Society, Spivak, Coyo.							
Great Home Beechwood Della 2022771 (G.P.) (Great Home Admiral Beechwood Lass)	8	1	352	226	12151	3.3	434.7
B. & O., Great Home Farm, Belgium, Wis.							
Tremco Inka Ormsby Flora 1983401 (Matador Segis Ormsby 22d)	8	0	316	219	13406	3.2	433.3
B. & O., Trempealeau County Asylum, Whitehall, Wis.							
Tremco Ormsby Cleo 1983397 (Matador Segis Ormsby 22d)	8	3	322	223	13466	3.1	421.4
B. & O., Trempealeau County Asylum, Whitehall, Wis.							
Tremco Matador Kay 2148514 (Matador Segis Ormsby 22d)	6	3	364	—	14401	2.7	395.7
B. & O., Trempealeau County Asylum, Whitehall, Wis.							

Senior Four-Year Class

Pabst Barbetta Nettie 2232235 (Sir Ormsby Skylark Barbetta)	4	10	365	236	15927	4.2	675.9
B., Pabst Farms, Oconomowoc, Wis. O., Pabst Farms, Inc., Oconomowoc, Wis.							
Susan Peerless Prospect 2259157 (King Peerless Duchess Prospect)	4	7	365	237	15859	3.6	575.3
B. & O., Ernest A. Kirchhoff, Elkhorn, Wis.							
Stadacona Carnation Marvel 2245900 (Carnation Stadacona)	4	6	278	—	14883	3.4	512.3
B., A. H. Poston & Sons, Spokane, Wash. O., Spring Creek Ranch, Inc., Logan, Utah							
Dykeland Lucie Fayne 2483224 (King Fayne Waukona)	4	8	315	—	16551	3.0	501.3
B., A. J. Lawson, Bow, Wash. O., Spring Creek Ranch, Inc., Logan, Utah							
Mansfield Burke Fobes 2246822 (Toledo King Regola)	4	7	314	207	12797	2.8	357.5
B., Dept. of Public Welfare, Columbus, Ohio. O., Ohio Agr. Exp. Station, Wooster, Ohio							

Name of Cow, Sire, Breeder and Owner	Age Y.	Age M.	L. of R.	Car. Calf	Milk Lbs.	% Fat	Fat Lbs.
Junior Four-Year Class							
Jaysee Walker Creamelle Segis 2227031 (Carnation Joe Creamelle) B. & O., The Jewish Consumptives' Relief Society, Spivak, Colo.	4	0	354	197	13284	3.8	501.0
Tovarich Ormsby Bess 2366609 (G.P.) (Osborndale Sir Tovarich Ormsby) B. & O., Norman E. Rishel, York, Pa.	4	3	205	—	10017	3.6	356.8
Senior Three-Year Class							
Doradella Colantha Fobes 2306722 (E.) (Lauxmont Adrodella) B. & O., Norman E. Rishel, York, Pa.	3	8	365	226	16697	4.2	707.8
State Leader							
Kneedmore Belle Wayne Salo 2307774 (Edwarnos King Bessie Ormsby Salo) B., C. A. Rhead & J. A. Salmon, Pittsford, Mich. O., Kneedmore Holstein Farms, Pittsford, Mich.	3	10	345	208	17276	3.4	593.0
Great Home Ideal Della 2320315 (G.P.) (Correction Ideal Judge) B. & O., Great Home Farm, Belgium, Wis.	3	10	365	—	15696	3.5	551.7
Pabst Barbetta Jewel 2300442 (Sir Ormsby Skylark Barbetta) B., Pabst Farms, Oconomowoc, Wis. O., Pabst Farms, Inc., Oconomowoc, Wis.	3	9	365	—	12525	3.9	493.7
River Forks Artis 2521134 (Kittitas Commander) B., Nestor Mason, Mt. Vernon, Wash. O., Spring Creek Ranch, Inc., Logan, Utah.	3	9	365	239	14040	3.5	493.6
State Leader							
Lashbrook Pearl Queen 2365963 (V.G.) (King of the Pearls) B. & O., A. J. Lashbrook, Northfield, Minn.	3	6	365	202	14513	3.2	466.5
Sandy Ridge Imperial Lakeside 2284981 (Carnation Imperial Joe) B., W. F. Fisher, Bow, Wash. O., Spring Creek Ranch, Inc., Logan, Utah	3	11	315	176	13172	3.3	428.5
Osborndale Irene Ormsby Spitfire 2303877 (Osborndale Spitfire) B. & O., Mrs. Waldo S. Kellogg, Derby, Conn.	3	7	364	169	10237	3.9	395.1
Junior Three-Year Class							
Knollwood Rag Apple Dina 2312154 (G.P.) (Montvic Chieftain 7th) B. & O., Daniel I. Mayne, Rochester, N. Y.	3	5	365	107	13397	4.3	581.6
Larro Fobes Desirable 2495549 (Sir Ormsby Fobes Dictator 37th) B. & O., Larro Research Farm, Detroit, Mich.	3	1	329	224	11315	3.8	431.8
Salome Harmony 2342623 (Carnation Harmony) B. & O., Ernest A. Kirchhoff, Elkhorn, Wis.	3	4	334	153	10749	3.9	420.4
Hope View Maid Aspirant 2416014 (Hope View Fobes Aspirant) B., Roy N. Finster, Eldora, Iowa. O., Larro Research Farm, Detroit, Mich.	3	0	270	175	9015	4.0	356.2
Plain View Lady Cora 2368522 (G.) (King Bessie Progressor 25th) B. & O., Imig Brothers, Neillsville, Wis.	3	4	330	236	10566	3.2	337.5
Senior Two-Year Class							
Plain View Ormsby Girl 2404710 (V.G.) (King Bessie Progressor 25th) B. & O., Imig Brothers, Neillsville, Wis.	2	11	365	187	14191	3.3	462.1
Sutten Oaks Burke Perfection Flica 2407094 (Weber Burke Double) B. & O., J. A. Sutten, Visalia, Calif.	2	8	347	217	11368	4.0	457.5
Segis Kappijne Longfield 6th 2400397 (Dictator Ormsby Oak) B., A. H. Bruce, Northfield, Minn. O., Spring Creek Ranch, Inc., Logan, Utah	2	7	365	232	10133	3.9	399.2
Plain View Ormsby Progressor 3d 2421079 (Wimbledon Admiral Pride) B. & O., Imig Brothers, Neillsville, Wis.	2	7	365	209	11735	3.3	383.7
Plain View Bessie Snow 2421081 (Plain View King Bessie) B. & O., Imig Brothers, Neillsville, Wis.	2	7	365	210	10849	3.4	364.2
Sutten Oaks Double Joyce 2407087 (Weber Burke Double) B. & O., J. A. Sutten, Visalia, Calif.	2	7	329	217	11269	3.2	361.5
Ecklora Juleann Pearl 2430680 (Posch Ormsby Fobes 11th) B., Wm. Eckel, Eldora, Iowa. O., Larro Research Farm, Detroit, Mich.	2	6	232	—	8823	3.8	333.6
Junior Two-Year Class							
Segis Tovarich Opal 2449899 (G.P.) (Osborndale Sir Tovarich Ormsby) B. & O., Norman E. Rishel, York, Pa.	2	1	365	230	15799	3.5	550.2
Windy Shade Lady Bess 2415258 (Windy Shade Sir Bessie Echo) B. & O., Sam J. Johnson, West Chester, Ohio	2	4	365	189	16759	3.2	535.7
Idaho Fobes Barbara 2453488 (Koba Colantha McKinley Fobes) B. & O., University of Idaho, Moscow, Idaho	2	4	345	231	15423	3.2	500.2
Dunloggin Var Bessie 2396947 (Montvic Lochinvar) B., J. Natwick & Co., Ellicott City, Md. O., J. A. Sutten Visalia, Calif.	2	4	365	224	13599	3.5	481.2
Rosanna Segis Ormsby 2511493 (V.G.) (Osborndale Sir Tovarich Ormsby) B. & O., Norman E. Rishel, York, Pa.	2	2	365	229	12663	3.7	467.3
Lashbrook Pauline Pet 2442573 (King of the Pearls) B. & O., A. J. Lashbrook, Northfield, Minn.	2	5	365	153	14015	3.3	461.7
Pioneer Romeo Ina 2527454 (G.) (Pioneer Romeo Matador) B., Pioneer Farm, Sunnyside, Wash. O., Sherwood Breeding Farm, Sunnyside, Wash.	2	4	365	213	13310	3.3	452.9
State Leader							
Roselea Imperial Prospect 2454020 (Carnation Imperial Inka Bracelet) B. & O., Ernest A. Kirchhoff, Elkhorn, Wis.	2	2	365	217	11590	3.8	445.4
Mallary Farm Dale Stacia 2463802 (Rag Apple Dale Successor) B., R. DeWitt Mallary, Bradford, Vt. O., Nelson Pendleton, Lyndonville, Vt.	2	3	309	232	11389	3.8	435.3
Mab Line-Klav-Bess-Pride-F-Paul Allen 2503135 (Sir Bess Klaver Twi-Paul Helen W) B. & O., U. S. Dairy Division, Huntley, Mont.	2	0	365	221	12794	3.3	427.2
Piebe Imperial Bracelet 2454016 (Carnation Imperial Inka Bracelet) B. & O., Ernest A. Kirchhoff, Elkhorn, Wis.	2	4	365	228	10636	3.7	391.1
Esther Imperial Bracelet 2454019 (Carnation Imperial Inka Bracelet) B. & O., Ernest A. Kirchhoff, Elkhorn, Wis.	2	1	365	217	10715	3.6	383.3
Julia Imperial Bracelet 2454017 (Carnation Imperial Inka Bracelet) B. & O., Ernest A. Kirchhoff, Elkhorn, Wis.	2	2	343	223	10645	3.5	372.2
Marsfield Hello Bessie 2576769 (Colony George Hello) B., Dept. of Public Welfare, Columbus, Ohio. O., Ohio Agr. Exp. Station, Wooster, Ohio	2	2	312	223	9537	3.6	343.9
California Lyons Queen 2534924 (Los Robles Ormsby Lyons Gerben) B. & O., University of California, Davis, Calif.	2	3	305	133	7941	3.7	290.1

LEO R. BLANDING, Asst. Supt. of A. R.

23rd Southeastern Penna. Sale

The 23rd Southeastern Pennsylvania sale was held August 23 at the Harold Ziegler farm, Breinigsville, Pa. under management of R. Austin Backus. This sale included a dispersal of the herd of Wm. Stine Macungie, Pa., but was principally a sale of first-calf Canadian heifers, and the entire offering consisted of females over 2 years of age. A few were fresh, 3 having calves by side. The 41 head, plus the 3 baby calves sold for $12,497., for an average of $304.80. In addition 7 grades were sold for a total of $1127.50. Prices ranging up to $440., this figure being paid by George S. Iredell, Macungie, Pa. for a 5-year-old daughter of Inka Supreme Majestic, from the herd of L. H. McCaul & Sons, Napanee, Ont. Following is the list of buyers:

George S. Iredell, Macungie, Pa. (3)
Ruby Supreme Model
529441C (4-16-42) 440
(L. H. McCaul & Sons, Napanee, Ont. Can.)

Harold R. Ziegler, Breinigsville, Pa. (2)
Cardon Bessie Pluto
508358C (9-14-41) 425
(J. Gordon Robertson, Napanee, Ont. Can.)

Joseph Nataline, Thompson, Pa. (1)
Korndyke Reward
634308C (1-27-45) 400
Harold Shelter, Napanee, Ont., Can.)

Other buyers were: Pennsylvania: Allen K. Kriebel, No. Wales; LeRoy Godshall, Franconia; V. Bu Farle, Dublin; Frank J. Flick, Bethlehem; Paul R. Landis, Chalfont; Joseph S. Halteman, Telford; Wm. E. Huber, Macungie; Paul R. Rathenberger, Kutztown; Aaron Rosenberger, Quakertown; Abram Derstine, Saudertown; Russell Drumheller, Sassanansville; Raymond A. Moyer, Sauderton; Howard E. Moyer, Perkasie; Paul R. Muse, Allentown; Eli L. Stoltzfus, Morgantown; Bessie A. Shaffer, Waymont; Robert H. Seidell, Fleetwood; Wm. R. Werley, Hamburg; Woodrow Werley, Hamburg; New Jersey: Paul J. Scott, Phillipsburg; Arthur Voorhees, Stewartsville; Sidney I. DeHart, Belle Mead. New York: C. J. Deraway, Cazenovia.

OFFERING SONS OF

PABST BURKE BREEZE

He is our large son of Wis. Admiral Burke Lad and Breeze Tritomia Skylark, 722 fat, 4.1%. His full brother is a Maytag herd sire. His sister is making 800 lbs. on 3X at Pabst.

The dams are rich in the great Wisconsin "Ormsby" blood lines, with real records on ordinary farm care.

The calves are beauties and priced right.

HOWARD N. LEHNER

NORTHAWAY FARMS

Oconto Falls, Wisconsin

Notes on Minnesota State Fair

By FAY BARNEY

Bess Huseby, Adams, Minn., vice-president of the state associa.
as superintendent of the swine department of the fair. He has a nice herd of Black and Whites at his farm and has recently sold a bull to the Brookings, S. D., artificial breeding ring.

According to Axel Hansen, superintendent of the cattle department, a new hippodrome is to be started immediately at the state fair grounds, the new one to be 28 feet wider and 84 feet longer than the old building and seating 14,000. The judging this year was done underneath the new second story addition to the barn, this addition a dormitory for the cattle men.

H. S. Gilkey, accompanied by his nurse was greeting old friends and enjoying the show.

Herb Miller, State President, and National Director says in two more years they will celebrate their 50th year of being in the purebred Holstein business.

A. J. Kiester, who used to show regularly at the state fair, was an interested spectator this year.

Lyle Hohenstein, former calf club boy from Vernon Center, had only two entries, winning first on his junior yearling heifer, 5th place on his aged cow as well as 6th on her in best uddered class.

A. H. Bruce, Northfield has 4 head entered, winning three seconds and a third. His entries included the state champion junior 2 year old. His second prize junior yearling bull is a son of the reserve All time All-American, Dictator Ormsby Oak.

Hugo Albrecht, who won two reds, is entering 8 head at Waterloo. His second prize heifer calf is owned jointly by him and his daughter. His General Montvic Chief Steele bull, that was 2nd senior yearling, was 4th prize bull calf at the 1946 Dairy Cattle Congress.

Axel claimed the aged bull class here was one of the greatest ever shown at Minnesota or elsewhere and Judge Yapp told the ringside they would not see a better class anywhere this fall.

HERE'S ANOTHER GOOD ONE

SUNSLOPE ALICE ATILDA

Sunslope Alice Atilda 2458483

"Good Plus"

AR 2y 1m 2X—
15677 M. - 3.9% - 609.1 F.

Daughter of Carnation Sunnyslope Imperial, from a 574.4 fat, 4% daughter of Carnation Sunnyslope Governor.

SHE NOW HAS A SON (ET 251) Born July 18th

Sired by a son of Governor of Carnation from an All-American daughter of Carnation Governor Imperial. We will deliver this good calf to you this fall for $600.00. If you want a good one, let us send you more information on him.

Sunnyslope Farms

NORTH PLATTE, NEBRASKA

"A Breeding Farm with a Breeding Program"

KEN ESKILDSEN, Herdsman — R. H. JANDEBEUR, Owner

Our Senior Herd Sire

CARNATION HEILO IMPERIAL

CARNATION HEILO IMPERIAL (Very Good)

Sired by Carnation Governor Imperial and from the same dam as our foundation sire, Carnation Concentrator (See last month's ad). His two oldest daughters that have finished their 2-yr.-old records made 548 and 517 lbs. fat with high test. Both classified "VG". Another daughter producing over 600 lbs. at 2 years.

What would you think of a son of this sire from a 769-lb. fat dam, classified Excellent? We have him for sale. Details on request.

ELM GROVE FARM

NORTH PLATTE, NEBRASKA

(Midwest Headquarters for Governor of Carnation Breeding.)

Dr. L. A. Snavely, Owner — Ivan Bridsal, Manager

BOLTEN DISPERSAL AVERAGES $846

(Continued from page 27)

Edith Lucia Arlene
2236780 (1-8-41) 725
L. D. Adams, Northbridge, Mass. (3)
Newmont Ada 2272549 (9-15-41) ... 725
Southern Illinois Breeding Association, Breese, Ill. (1)
Male, Bolta Matchless
1000568 (5-1-47) 700
Stanley B. Perkins, East Corinth, Me. (2)
Oswego River Echo De Kol Ideal ... .
1799360 (9-8-34) 700
R. DeWitt Mallary, Bradford, Vt. (1)
Kim Gannett 1861129 (10-7-35) 700
Peter P. Ban Nuys, Belle Mead, N. J. (1)
Bolta Chief Jessie 2703744 (2-8-46) 600
Carroll H. Landon, New Haven, Vt. (1)
Male calf of Butterfly Anu Lochinvar
(4-11-45) 575
Richard Shaw, Sanford, Me. (1)
Bolta Blackeyed Susan (3-27-47) ... 550
Warren S. Abbott, Rumford, Me. (2)
Bolta Aristocrat Venus
2810477 (2-27-47) 550
Fannie Colantha Count
2284614 (11-15-36) 525
Fred J. Nutter, Corrinna, Me. (1)
Bolta Chief Bess
2769280 (6-21-46) 550
J. Warren Chadwick, West Boxford, Mass. (2)
Bolta Aristole Malfalda (1-13-47) .. 525
Bolta Aristocrat Joyce
2810475 (1-30-47) 474
T. H. Benton, Blairstown, N. J. (1)
Bolta Chief Morning Glory
2642112 (10-29-45) 525
Chas. V. N. Davis, Somerville, N. J. (1)
Bolta Chief Cola 2726917 (5-18-46) ... 450

Other buyers were: New Hampshire: Stanley A. Bartlett, Concord; Frederick A. Stoddard, Greenland; New Jersey: Russell Snook, Newton; John J. Bill, Franklin Park. Maine: S. A. Claveric, Exeter; Carroll C. Young, Gorham. Massachusetts: Robert M. Lingham, Littleton; Irving E. Wilkins, East Pepperill.

WASHINGTON PIONEER

The Northwestern Farm News last spring carried the accompanying picture of Herman Steffen, his son, Albert, and grandson, Donald, who are Holstein breeders in the Skykomish Valley near Monroe, Washington. Herman Steffen and son Albert founded a Holstein herd at Skyhomish Holstein Farm in 1909 and

THREE-GENERATION GROUP
Herman Steffen (center) and son, Albert (right) founded their pure bred Holstein herd in 1909. Grandson Donald (left) is carrying on the family tradition.

thus is a member of Washington's Quarter Century Club, made up of dairymen who have been in the business for the past 25 years or more, and grandson Donald will carry on the good work started so ably by the older generations. All three attended the Quarter Century Club meeting in Olympia, being the only three-generation group present at this interesting affair.

Later the Steffens were given further recognition by the "400 Club" at Snohomish, made up of the owners of dairy herds averaging over 400 lbs. fat, when it was announced that the Steffen herd in DHIA averaged 461.5 lbs. fat on 33 pure bred Holsteins.

Allied Mills, Inc., announce the purchase of a farm three miles south of Libertyville, Illinois for use as headquarters for its research division. The research activities of Allied Mills have been carried on for the past ten years at Peoria, Illinois. About three years ago a large farm was purchased at Chillicothe, Illinois for extension of the research work. However, limitations in regard to a comprehensive building program delayed the transfer of activities to that place and with the purchase of the farm near Chicago, already fully equipped, the plans for an expanded research program can go forward immediately.

Proper lighting improves efficiency and safety of farm operations. Locate lights and switches so that all work areas and corners are well-illuminated. If lanterns are used, hang them away from inflammable material.

DON'T LET "HIDDEN HUNGER" SHARE THEIR STALL

Will today's young stock be the sturdy, deep-bodied producers and reproducers of tomorrow? Or, will they be sickly, rundown critters that don't earn their keep? Don't let their future health and productivity and *your profits* be menaced by:

"HIDDEN HUNGER"—Lack of essential mineral elements needed by livestock for sturdy health, rapid growth, peak production and reproduction.

You can help to insure your young and dry stock, milch cows, beef cattle, hogs and poultry against health and profit-robbing mineral deficiencies by supplementing their daily ration with MinRaltone. MinRaltone protects because it contains 11 essential, Hidden-Hunger-fighting mineral elements, plus Vitamin D. *Write for the MinRaltone Plan of supplementary stock feeding.*

NEAR'S FOOD COMPANY, INC. Established 1899 **BINGHAMTON, N. Y.**

3 WAYS TO FEED MINRALTONE *year round*

NEAR'S
MINRALTONE
WITH VITAMIN D
MINERAL FEED SUPPLEMENT
for HEALTH
PRODUCTION
PROFITS

Copr. 1947 Near's Food Co., Inc.

Blossom Hill Herd Sires

1. **DUNLOGGIN LAIRD DELLA**
Second prize bull at the Penn. Farm Show as a junior yearling in 1937, and as a 2-yr.-old in 1938, also second prize aged bull at Bloomsburg and York Fairs 1939. Member Reserve All-American Produce 1939. Son of The Laird of Dunloggin from a great Della cow with 624 lbs. fat in 305 days at 10½ yrs. Upwards of half a hundred of his daughters in the herd.
2. **NORTH STAR MARTIAL CON**
Son of North Star Conqueror from a Follow On daughter with 670.2 lbs. fat, 3.7%, as a junior 2-yr.-old on 3X. His oldest daughters now in production.
3. **NORTH STAR VICTOR CAVALIER**
Son of Dunloggin Victor, who is Moscrip's famous son of Woodmaster from the 1019-lb. 4% Adeen. His dam is another great daughter of Follow On. His first calves are arriving in the herd.
4. **BUTTERFLY ABEL LOCHINVAR**
Son of Montvic Lochinvar from Mahedo Mabel Bessie, with 668.5 lbs. fat, 3.6%, in a year on 3X, qualifying for the 305-day division; also with 655 lbs. fat on 2X in DHIA. Just going into service at Blossom Hill.

Address MARTIN J. SHERIDAN, Jr., Lebanon, N. J.

COMING EVENTS

Throughout SEPT.-OCT.-NOV.-DEC.

CALVES

And MORE CALVES

Sired By

Montvic Rag Apple Squire

"Squire" is our proven son of Raymondale Ideal Successor from a 576-lb., 4.1% 2-yr.-old daughter of Montvic Pathfinder, next dam the 526-lb. 4% 2-yr.-old daughter of Montvic Chieftain from Lady Meg Posch. He was proven in the Oneida Ltd. herd at Oneida, N. Y.

Note that he is a paternal brother to Lochinvar, Marksman, Chief, etc., and that his maternal granddam is out of the same great brood cow that produced famed General Posch, and the Gold Medal Montvic Posch Rag Apple, and three other sons and two noted daughters.

Our herd is Accredited, Certified, Vaccinated. No females added since 1927. 7-year DHIA average of 440 lbs. fat on 2X. Classification average of 85 points for type (May 1946). Write us for details.

DIBBSON FARM

CORNELIUS DIBBLE, Owner **STARRUCCA, PA., R.D. 1**

Minnesota Classifications

(Continued from Page 94)

Howland Brothers of Northfield were having their herd inspected for the first time and do have a good, uniform herd. Two cows rated V. G., 9 G. P. and 5 G. The Howland herd is all home-bred, no females have been purchased since the foundation herd of 12 cows was purchased in 1920. The younger cows in the herd are sired by Sir Homestead Prospect Dictator from Man-O-War bred dams. One daughter of this Homestead bull was Peony Park Prospect Anna, a 3 yr. old rated V. G. and was high cow in the herd last year with 515.9 lbs. fat in DHIA.

B. J. Huesby of Adams, Minn. had his herd reclassified May 24th. Thirty-four head were inspected, 10 rating V. G., 11 G. P. and 13 G. The former herd sire, Femco Korndyke Royal Inka 796016 was inspected while we were in Brookings, S. D. and rated G. P.

Charles G. Reincke & Son of Morristown have their herd reduced about half from previous years. Eight animals were classified and two rated V.G., 4 G. P. and 2 G. Mr. Reincke has purchased a young herd sire from Maytag Dairy Farms, a son of the "Dean" bull and expects to get the calf soon. Present herd are daughters of Sir Ormsby Fobes Dictator 36th and Fobes Ormsby DeKol.

Wallace Miller, manager of the Minnesota Valley Breeding Assn. at New Prague had his 11 Holstein bulls classified May 27th. The Lindborg bull, Anokastat Thanksgiving Man-O-War rated Excellent and is a well proven bull with 14 DHIA daughters who average 477 lbs. fat with a better than breed average test. In addition to that is a big improvement in type over their dams. Other sires were 4 V. G., 4 G. P. and 2 G., resulting in a strong G. P. average of 83.8.

ANOKASTAT THANKSGIVING MAN-O-WAR
Class Excellent. Owned by Minnesota Valley Breeding Association, New Prague Minn. He was developed in the herd of Robert Lindborg, Randall, Minn., where he was proven in DHIA, with 14 daughters averaging 477 lbs. fat.

George P. Williamson of Shakopee started with registered Holsteins in 1945 and is making good progress. Besides farming he is an agricultural instructor for the Veterans' Ag. Class in the Shakopee area and he was host to his students for a picnic lunch May 27th. The students all practiced Holstein Classification

and official ratings. At the conclusion of the demonstration, 1 cow rated V. G., 5 G. P. and 4 G. Mr. Williamson is cooperating with Minnesota Valley Breeders' Association and mates all the cows artificially. The Very Good cow, Mde Ella 2219743, is bred to the Excellent Anokastat bull, three other cows are carrying calf to this Excellent well proven sire.

MDE ELLA 2219743

Class V.G. at 6 yrs. George P. Williamson, owner, Skakopee, Minn. Watching the classification are a group from the veterans agriculture class of which Mr. Williamson is the instructor.

Three high scoring students in the classification contest were: 1st—Virgil A. Seifert, Jardon; 2nd—Reuben W. Bansack, New Prague; 3rd—Wilfred H. Baltes, Jardon.

Will H. Kerber, Excelsior, Minn. employed herd classification for the first time, May 27th. Thirty-four head were inspected with Hazel Highpath Mudcura Lunde, a 6 yr. old cow, rating Excellent. Her daughter, Tina Highpath Ad Mudcura, a first calf heifer, rated V. G. Other ratings were 4 V. G., 12 G. P. and 16 G. A noted sire developed at the Kerber farm was Highpath Cap Ormsby Lunde. He sired 11 of the classified cows 1 excellent, 2 V. G., 4 G. P. and 4 G. This bull was favorably proven for production on 26 dam daughter comparisons; the daughters showed an increase of 2318 lbs. milk, .02% test and 102 lbs. fat. The Kerber family consists of seven children. The six younger children are still home, Kenneth, David, Cyril, Alice, Betty and Billy. All have been or still are 4-H Club members.

(Continued on page 160)

DAM EXCELLENT, DTR. V. G.

Hazel Highpath Mudcura Lunde was rated Excellent at 6 yrs. and her daughter, Tina Highpath Ad Mudcura, was V.G. as a first calf heifer. Will H. Kerber, owner, Excelsior, Minn.

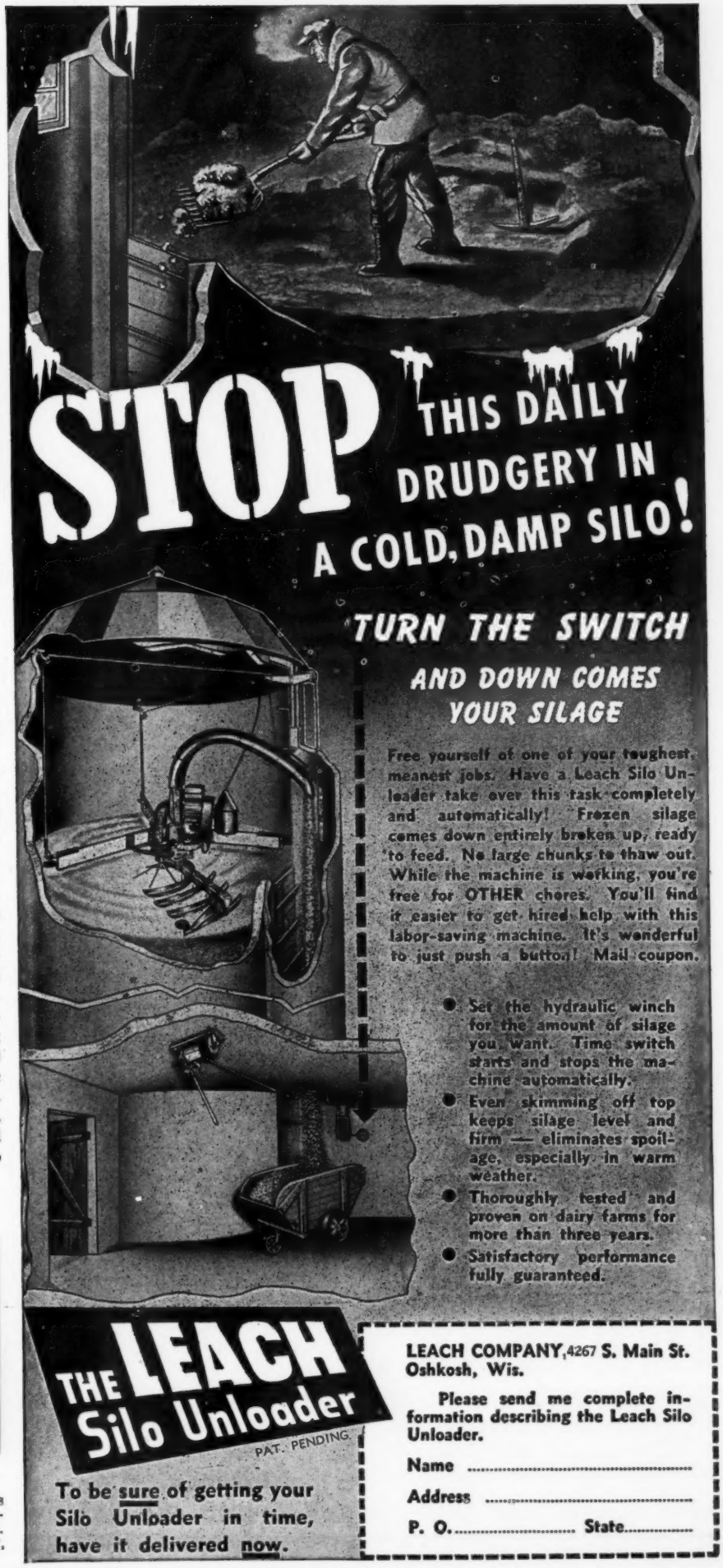

North Carolina

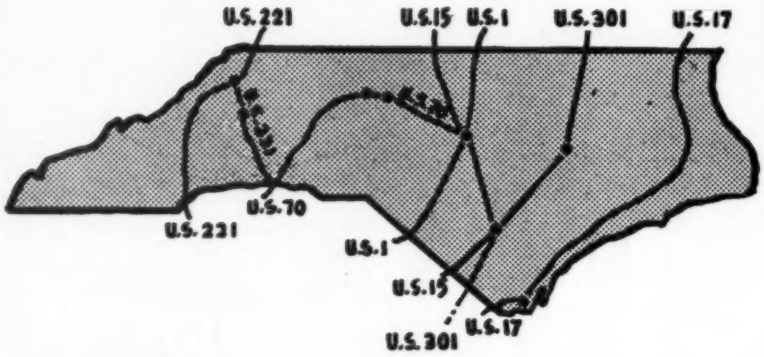

BARNARD DOUGHERTY, PRES.
BOONE, N. C.

JOHN AUSTIN, SEC.-TREAS.
HIGH POINT, N. C.

Applachian State Teachers College
Located on U. S. 421 and 321, at Boone, N. C. Ormsby breeding.

★

Mrs. Leslie Thorne Kountze
Located on U. S. 321 at Lenoir, N. C.

★

J. C. Eagles
Located on U. S. 301 at Wilson, N. C. Carnation breeding.

★

C. C. Cummings & Son
Located on U. S. 220 at Guilford College, N. C.

★

Guilford County Holstein-Friesian Ass'n
"The Holstein Center of North Carolina" — Ralph Cummings, Sec., Guilford College, N. C.

★

Mitchell Farm
Located on U. S. 25, RFD 5, Hendersonville, N. C.

Echo Farm
Located on U. S. 421 at Wilmington, N. C.

★

Lindale Farms
Located on U. S. 70 at High Point, N. C. Carnation breeding.

★

Baptist Orphanage of N. C.
Located on U. S. 70 and 29 at Thomasville, N. C. Ormsby and Carnation breeding.

★

Cottonade Farm
Located on U. S. 15-A and 301 at Fayetteville, N. C. Rag Apple breeding.

★

North Carolina State College of Agriculture
Located on U. S. 1 and 15-A at Rawleigh, N. C. Sir Inka May breeding.

★

Sameo Farm
Located on U. S. 220 at Guilford College.

FRANK L. RONAS DISPERSAL

Catalog Summary

34 Females 2y & over (4 calves under 3m sold with dam)	$10560	$310.59
10 Heifer calves over 3m	1440	144.00
3 Bulls over 3m	700	233.33
47 Head	$13030	$277.23

The dispersal of the herd of Frank L. Ronas on August 9 at the farm near Philadelphia, N. Y., marked the breaking up of one of New York's old established herds. Mr. Ronas, who came from Russia as a young man, settled in Jefferson County and married a native girl, started breeding purebred Holsteins some 42 years ago. Well known in the early years of its development, a world's record was broken and state leaders crowned in the 7-day test and many prize winners in the show ring came from this herd, including Elmwood Mink Korndyke and her daughter, Elmwood Mink Korndyke 2d, a record breaking dam-daughter team and the foundation of the Ronas herd. Good sires were always used with the present sire a son of Montvic Pathfinder, and the herd was carried on DHIA test with some official testing being done also in past years.

The top price was $410, paid for the herd sire, Montvic Pathfinder Governor, a 5-year-old son of Montvic Pathfinder. He went to C. A. Dorr, Watertown, N. Y. Most of the younger members of the herd were sired by this well bred bull. There were twenty offspring of Fairview Montvic Chieftain 22d, a grandson of Montvic Chieftain widely used in the "North Country" herds, and these included two at $405, the top price for females. There were also several daughters of King Bessie Hartog Ormsby, a grandson of King Bessie Ormsby Pietertje, and one of these sold at $405.

The sale was managed and auctioned by R. Austin Backus, Mexico, N. Y. The buyers and details on the animals selling above $400 follow:

C. A. Dorr, Watertown, N. Y. (1)
MALE--Montvic Pathfinder Governor 836710 (12-23-41) $410
Lloyd R. Dipinger, Gasport, N. Y. (1)
Bessie Hartog Elmwood Ormsby 2113820 (6-5-39) 405
Carleton Ronas, Philadelphia, N. Y. (1)
Mink Fairview Montvic 2471735 (3-25-43) 405
Margaret K. Hoar, Dombay, N. Y. (7)
Bessie Montvic Chieftain Elmwood 2471731 (10-1-43) 405

OTHER BUYERS WERE: E. J. Bowman, Adams; George G. Lewis, Holland Patent; W. G. Miller, Ballston Spa; Arthur L. Tracy, Massena; James H. Jerome, Watertown; Earl Kennie, Lowville; Mrs. Ruth G. Rodgers, Antwerp; Lloyd H. Tracy, Massena; Riley Buyea, Oneida; G. D. Contryman & Son, Watertown; Lawrence Jewett, Evans Mills; Adam Dorr, Watertown; Clinton Davis, Watertown; Andrew Kocyla, Evans Mills; A. R. Hathaway, Pulaski; Glenn and Evelyn Sheldon, Copenhagen; Geo. Elmer, Black River; Rodney Conant, Ogdensburg; Ora J. Cline, Richville; Alton S. Bush, Gouverneur; Frank Hogan, Philadelphia.

PREVENT SLIPPING

Phosphate on barn floors keeps the floor dry, thereby preventing cows from falling and being injured. It keeps down odors, and is an easy way to spread the phosphate on the land.—Howard J. Parmer, Iowa DHIA tester.

THE 5TH WOLVERINE SALE

Catalog Summary

35 females 2y & over	$11485	$328.14
(4 calves under 3m sold with dam)	140	35.00
5 Open yearlings	1145	229.00
3 heifer calves over 3m	565	188.33
3 bulls over 3m	740	246.66
46	$14075	305.97

No. 5 in the Wolverine Sale series sponsored by C. B. Smith and held at Williamston, Mich., July 12, offered a very satisfactory lot of purebred Holsteins which went to Michigan and Indiana breeders. Top price of the day was $800 paid for a 7-year-old daughter of Emperor of Mount Victoria, with a 365-day record of 587 lbs fat. Her dam is Montvic Bonheur Segis A (740-lb daughter of Montvic Pathfinder) and she is soon due by Carnation Perfection Triumph. Her new owner is James Ummel, Elkhart, Ind., and she was consigned by Glenn L. Bancroft, Flint, Mich. Herb A. Miller, Williamston, Mich., paid John N. Detmer & Sons, Ionia, Mich., $440 for Duchess Pietertje Donna, a 7-year-old of Canadian breeding, and several others sold at $400 and over.

Auctioneers were C. B. Smith, Leland J. Osborn and C. B. Smith, Jr. Following are the details on animals selling at $400 and up, and buyers:

James Ummel, Elkhart, Ind. (1)
Montvic Segis Empress 2281256
(2-15-40) $800
(Glenn L. Bancroft, Bancroft Acres, Swartz Creek, Mich.)

Herb A. Miller, Williamston, Mich. (1)
Duchess Pietertje Donna 2503997
(3-28-40) 440
(John N. Detmer & Sons, Ionia, Mich.)

Peter Yaskanin, Linden, Mich. (4)
Ionia K B K Sadie 2036494
(10-23-38) 435
(W. C. Wright, Williamston, Mich.)
Rosalea Rag Apple Comet 652878 C
(3-18-45) 405
(Harold Bingham & Son, Georgetown, Ont., Can.)

Ludell W. Cheney, Mason, Mich. (2)
Margot Hengerveld Mercedes (twin) 566837 C (4-12-44) 400
(Allen Humphrey, Troy, Ont., Can.)

OTHER BUYERS WERE: Michigan: H. P. Holmes, Detroit; Leslie Kidney, Elsie; I. C. Longworthy, Cleo; Lutz & Seedorff, Ceresco; A. R. Bjork, Grand Rapids; Lawrence Everett, Williamston; Lawrence Mann, Homer; George W. Boutson, Jasper; Charles L. Brannan, Williamston; Coye Hoover, Howell; Dorr Bros., Hemlock; Frank Everett, Williamston; Clifton Lutz, Ceresco; Edward J. Dittmar, Saginaw; Glenn Bancroft, Flint; Corliss E. Schlicker, Langsburg; T. Ralph Cranwell, Howell; Henry German, Dellon; C. H. Klinger, East Lansing; Thomas G. & Ruth I. Bell, Danesville; Leslie Clark, Gaines; Wayne Runierman, Williamston. Indiana: Harry Bridge, Royal Center; Marburger Supply Company, Peru.

NEW *EXCELLENTS IN CANADA

The August report from the Holstein-Friesian Association of Canada will carry the names and data on several cows recently classified *Excellent. Heading the list is Ottawa Pabst Dixie 449052, bred and owned by the Experimental Farms at Ottawa, Ont., where she has made records up to 884.3 lbs. fat on 3X. She is a daughter of Montvic Abbekerk Pabst Posch, (Extra Sire), famous son of Montvic Pathfinder from Lady Peg Posch.

Others receiving this highest of all ratings were Chicsa Pietje Keyes 380060, owned by Pickard & Clark, Acme, Alta., Frasea Leonora Wayne, bred and owned by J. Grauer & Sons, Ltd., Eburne, B. C., and Paulholm Mildred 425002, owned by Leslie Gilmore, Steveston, B. C.

Shampoo Coat Bloom

Weston's Shampoo—A concentrated liquid soap Use before Show or Sale Leaves hair silky, easy to curl Suds in hard or soft water Pint 50c, quart 85c, gallon $3.00.

Weston's Coat Bloom—Preferred for well-groomed livestock. Easy to use Will not gum the coat Pint 50c, quart 75c, gallon $2.50.

WESTON MFG. AND SUPPLY CO. 1130-1132 Speer Blvd. DENVER, COLO.

MASTITIS IS BEING CURED

● We handle all latest effective treatments including **Penicillin** and new *"Sulfo"* drugs. Write today for particulars.

ANCHOR SERUM CO. (of Indiana)
INDIANAPOLIS, INDIANA

DEPENDABLE DAIRYADE for BETTER DAIRYING

FOR FEEDING RESULTS—FEED DAIRYADE and count your lucky calves

300 cows . . .
450 lb. average!

17 years ago, Albert Vogel of San Jose, California started feeding Dairyade for fine herd replacements. Now he raises over 100 calves a year on the Dairyade program. "Dairyade-raised heifers develop into fine high producing dairy cows," says Mr. Vogel. Look at these records of his Dairyade-fed herd—the 17 year old grandam has a production record of 477 pounds. Her daughter produced 509 pounds as a 6 year old and her granddaughter produced 450 pounds on her first freshening. *All were Dairyade-fed calves!* Mr. Vogel has the right combination, and you can have it, too—raise your own herd replacements—feed Dairyade—*sell* most of the milk you used to feed . . . and count *your* lucky calves.

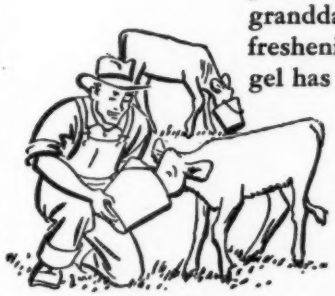

COSTS LESS THAN 6¢ PER DAY—PER CALF!

It's Dependable! It's Fortified!

Mutual DAIRYADE

TRY IT! LIKE IT! OR YOUR MONEY BACK

AMERICA'S NO. 1
BABY ANIMAL CONCENTRATED FOOD COMPOUND
Distributed Exclusively By Milk Plants

ORDER DAIRYADE FROM YOUR MILK PLANT TODAY

© MUTUAL PRODUCTS CO., MINNEAPOLIS 1, MINNESOTA

Northeastern Wisconsin Classification

By CHARLES BRACE, Fieldman

Most of the counties in northeastern Wisconsin had one or more herds represented in the spring group classification program for that area. Classifications were made by R. J. Schaefer, Neenah, veteran classifier.

Five Excellent cows were added to this honor group of Wisconsin animals. Two of these were from the Edwin Seybold herd at Hilbert. The 13-year-old brood cow, Forest Lily Pietertje, who produced 5793 lbs. fat and 150,343 lbs. milk in her first 11 lactations, and Forestbold Rainbow Fobes Pense, a 4-year-old daughter of Sir Bonny Ormsby Fobes 7th, were the two Seybold animals to receive this high distinction. Cherrybold Lady Johanna, a daughter of Admiral Bonny Girl, in the Knauf & Tesch herd at Chilton attained the Excellent rating. Joseph Schneider & Sons, Kiel, was the third Calumet County herd in the group to have one or more Excellent animals. Madge Fobes Piebe, grand champion at the Calumet County Fair, was given the Excellent classification. The second cow in the Schneider herd to receive this coveted rating was Neith Mooie Pride, a 10-year-old cow that has averaged 500 lbs. fat for six consecutive lactations.

Carm Holstein Club, Plymouth: Two sires classified—Newmont General, a 5-year-old sire, rated Very Good, in fact very close to an Excellent classification, and Newmont Ideal Lad, also rated Very Good. The sire of "General," Newmont Major is an Excellent bull and his dam, Newmont Thelma, rates Very Good and has three records of from 424 to 616 lbs. on 2X in 305 days. "Lad" is sired by Newmont Arlene Lad and his dam is the Excellent cow, Newmont Carrie, with a 618 lb. record as a 4-year-old in 305 days. Both of these sires are closely linebred and carry a high concentration of the blood of Ormsby Sensation 45th, Gold Medal Sire. Sheboygan County breeders are fortunate to have these two splendid sires to use in their herds for both type and production.

Ferdinand Ansay, Belgium: 6 Very Good, 20 Good Plus, 10 Good, and 2 Fair. A notable section of the herd are the daughters of Clover Lawn Ormsby Educator and Clover Lawn Sir Lilith Posch. One of his outstanding cows is Greendrive Canary Ormsby, daughter of Dick Fobes Ormsby Colantha.

Delrich Farms, Menasha: 5 Very Good, 8 Good Plus, and 2 Good. A fine cow in the herd is Forestlea Governor Laddie, who was classified Very Good. She has produced 626 lbs. fat in 297 days and is a daughter of Wis. Governor Beauty Oak. Her three daughters in the herd are a promising group.

Harvey Mathes, Menasha: 2 Very Good. These two Very Good cows, Ormsby Vickery Snowball and Helen Pontiac Belmont Lynn, are the foundation for the purebred herd being established by Mathes.

Edwin Seybold, Hilbert: 2 Excellent, 5 Very Good, 12 Good Plus, and 3 Good. (Reclassification) Forest Lily Pietertje, one of the Excellent cows at this classification, is the dam of the "Burke" bull which Mr. Seybold is using. Crescent Jule Fobes, one of the main herd sires, is classified Very Good and Forestbold Burke, the son of "Burke," is a Good Plus. Forest Gladi Beets Fobes Ormsby, previously classified Excellent, still maintains her top-ranking appearance. Mr. Seybold is one of Wisconsin's Progressive Breeders.

Elmer Kloehn, Forest Junction: 6 Very Good, 6 Good Plus, 5 Good. The herd sire,, Cherrybold Admiral Captain, rated Good Plus. Nine of his daughters are in the herd. Mr. Kloehn also has four daughters of Joe Oostie Royal Mercedes who maed a good showing in the herd.

Ed Rusch, Forest Junction: 5 Very Good, 5 Good Plus, and 1 Good. A choice brood cow which nearly rated Excellent was Lewland Calamo Ladybird, a 12-

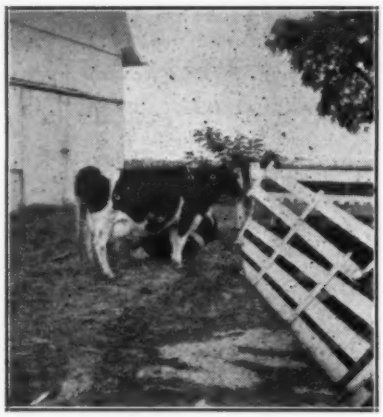

We Have A New Gate

But

THE SAME COW!

She's Woodlake Mercedes Ormsby, and she made 109.49 lbs. fat last month, 2X. She's a 4.1% average tester, has milked 85 lbs. a day and has 199.9 lbs. butterfat in her first 81 days. Her baby son by our herd sire, Springbank Mercedes R. A. Sovereign, is for sale — delivered at three months of age — $350.00. Don't let the price scare you. We believe in Reasonable Pricing!

Unadilla Farm - Chadwick, Ill.

R. A. Page, Owner — 500 Peshtigo Ct., — Chicago 90, Illinois

Minn. Holstein Sale—

Fair Grounds, Rochester, Minn.

Mon., Oct. 13

12 o'clock Noon

57 Bred Females — 13 Bull Calves

70 — Registered Holsteins — 70

FEMALES ALL FRESH OR DUE WITHIN 60 DAYS
MANY OF MINNESOTA'S BEST CARNATION AND
PABST BRED HOLSTEINS

Olmsted County Holstein Ass'n

For Catalogues Ready Oct. 1, Write—

MYRON CLARK, STEWARTVILLE, MINN.

year-old animal with three milking daughters in the herd. A son, Lewis, was one of the outstanding boys in the state to be honored with a trip from the state Holstein association in 1945. He takes an active interest in the management of the herd.

Knauf & Tesch, Chilton: 1 Excellent, 9 Very Good, 7 Good Plus, and 2 Good. The large sized Excellent cow is a daughter of Gold Medal Sire, Admiral Bonny Girl. A Very Good rating was attained by the herd sire, Jule King Admiral, son of Jule King Fobes. Nine daughters of Admiral Ormsby Colantha Mercedes are included in the herd. A choice group of promising heifers are developing.

Cletus Brunette, Green Bay: 2 Very Good, 7 Good Plus, and 3 Good. A uniform group of five daughters of Sir Tidy Fobes Beets rated Good Plus. Rating a Very Good was the 11-year-old cow, Bess Korndyke Lady Champion, who is a choice animal in the herd.

Harry Zastrow, Manitowoc: 11 Very Good, 11 Good Plus, 8 Good, and 1 Fair. An outstanding 15-year-old cow, Echo Johanna Pride, produced 3381 lbs. fat in 7 lactations, has five daughters, four of which rated Very Good and 1 Good Plus. The herd sire, Alverno Miranda Koba Segis, classified Very Good. The present herd includes 16 daughters of Pride Fobes Wieckert and 8 daughters of Pabst Barta Crusader Wayne.

Earl Larsen, Denmark: 6 Very Good, 9 Good Plus. The herd sire, Admiral Fobes Ace, is a son of Jule King Fobes. Of the 7 daughters of Lauxmont Adrodella Star, one rated Very Good and six Good Plus. The three daughters of Gunnulson Fobes Homestead classified Very Good.

Walter Ochs, Cleveland: 2 Very Good, 6 Good Plus, and 1 Fair. (Second classification) The herd sire, Dodge Admiral Ton, has two daughters in the herd which were previously classified Excellent. The herd sire rated Very Good. One of the Excellent cows was sold in the Curtiss Candy Classic.

Hugo O. Moths & Son, Random Lake: 8 Very Good, 11 Good Plus, 1 Good, and 1 Fair. The splendid brood cow, Lady Jessie Posch, who has produced 128,464 lbs. milk and 5240 lbs. fat in nine lactations has two daughters in the herd both classified Very Good.

E. C. Wipperman, Sheboygan: 5 Very Good, 8 Good Plus. (Reclassification). All animals classified were daughters of the senior herd sire, Osborndale Tovarich Sir Rag Apple. This sire had rated Very Good on a previous classification, and has been used extensively in Sheboygan County. The other sire of Ormsby Sensation 45th breeding is developing nicely but was too young to classify.

Edwin J. Beuchel, Sheboygan: 2 Very Good, 11 Good Plus, and 1 Good. Thirteen of the animals classified were daughters of the senior sire, Posch Ormsby Fobes Model Dell. A daughter of this sire was classified Excellent in the Bo-Cann herd at Columbus. Also included in the Beuchel herd are 6 daughters of Admiral Beechwood Ormsby 15th and six daughters of Clover Lawn Ormsby Educator.

Joseph Schneider, Jr., Kiel: 2 Excellent, 13 Very Good, 16 Good Plus, and 2 Good. The two Excellent cows were nine and ten-year-old animals. Daughters of Dunloggin Fobes Burke are a top group of the herd. The present herd sire, Pabst Burke Cascade Prilly, son of the Gold Medal "Burke" rated Very Good and is siring some choice calves.

Clemons Geiser, Chilton: 2 Very Good, Good, 10 Good Plus, and 2 Good. Included in the herd are five daughters of Sir Bonny Ormsby Fobes 7th and five daughters of Cherrybold Ensign Pride. Geiser has an outstanding cow in Forest bold Ensign Piebe Fobes.

Alvin P. Allen, Oshkosh: 12 Very Good, 13 Good Plus, and 1 Good. At the invitation of Mr. Allen, quite a few breeders attended the classification. "Colony" breeding backs many of the females in the herd. The present herd sire, Pabst Vrouka Sir Heilo. Closely approaching an Excellent rating was Della Posch Sensation, a splendid individual. County Agent Peroutky attended the classification and arranged for the public demonstration.

John Johnson laid the first drain tile in the United States on his New York farm in 1835. The 70 miles of tile on this 300 acre farm are still in successful operation.

THE MARITIME MILLING COMPANY
BUFFALO, N. Y.

Earlville No. 211

Catalog Summary

86 Females 2y & Over ...	$29330	$341.05
(24 calves under 3m sold with dams)	1188	49.50
5 Bred Yearlings	1360	272.00
3 Open Yearlings	475	158.33
5 Heifer Calves over 3m	755	151.00
20 Bulls over 3m	5655	282.50
119 Head	$38763	$325.74
(6 orphan calves under 3m	380	63.34
	$39143	

August 6 was a good hay-making day in the territory surrounding Earlville, N. Y., and the usual capacity crowd was not on hand to bid on the cattle in the 211th Earlville Sale. About 400 breeders were present, mostly from New York and the offering of satisfactory quality throughout stayed within the state. Four bulls sold for $500 and more, and topped the sale at $785, this figure being paid for the yearling son of Dunloggin Lochinvar Prince consigned by Elmwood Farms, Lake Forest, Ill. He was considered an excellent herd sire prospect and went to Riley Buyea, Oneida, N. Y. Otco Farms, Strongsville, Ohio, sent a very good yearling son of Dunloggin Woodsman, their son of Dunloggin Fond Memory and Dunloggin Proud Mistress. He went at $625 to W. T. Dickerson, Jr., Oneonta, N. Y. Ralph G. Jones, Homer, N. Y., paid $500 for a service age grandson of Hays Ace also from the Otco Farms herd. E. N. MacLaury, Bloomville, N. Y., took a bull calf of Pebble Beach Marksman bloodlines at $520, consigned by Butterfly Farms, Mexico, N. Y.

High female came from the Thendara Herd of Frank N. Decker, Clay, N. Y., this being Fineview Carol Winterthur, a 3-year-old daughter of Winterthur Select Nebraska Vicar. Joseph Nataline, Thompson, Pa. paid $560 for her.

Several buyers made substantial purchases. Roy P. Smith, Homer, N. Y., took seventeen head for $5330; L. K. Virkler, Lowville, N. Y., selected eight for $3180, and Orson Smith, Canastota, purchased six for $2430.

R. Austin Backus, Mexico, N. Y., was sales manager and auctioneer, assisted by his usual sales force.

The buyers and details on those selling for $400 and more:

Riley Buyea, Oneida, N. Y. (2)
MALE—Skokie Prince Korndyke (3-19-46) $785
(Elmwood Farms, Lake Forest, Ill.)
Drumlochy Carnation Rag Apple 631486C (1-1-45) 425
(Grant Hawkshaw, Osgoode, Ont. Can.)
W. T. Dickerson, Jr., Oneonta, N. Y. (1)
MALE—Otco Woody Var 990254 (1-1-46) 625
(Otco Farms, Strongsville, Ohio)
Joseph Nataline, Thompson, Pa. (1)
Fineview Carol Winterthur 2744896 (8-15-44) 560
(Thendara Herd, Decker Homestead Farm, Clay, N. Y.)
E. N. MacLaury, Bloomville, N. Y. (1)
MALE—Pebble Beach Dynamite Rajill 987048 (10-21-46) 520
(Butterfly Farms, Mexico, N. Y.)
Orson D. Smith, Canastota, N. Y. (6)
Orchard Gore Dorothy Rag Apple 561551 C (4-20-43) 500
(Allen M. McLeod, Dalkeith, Ont. Can.)
Cherry Pontiac Prue 598791 C (3-20-44) 420
(Roderick McLennon, Maxville, Ont., Can.)
Queen Finderne Mercedes 2635202 (6-4-45) 420
(D. Walter O'Mara, West Monroe, N. Y.)
Sandy Korndyke De Kol 435335 C (5-16-39) 410
(Alex G. McEwen, Maxville, Ont., Can.)
Ralph G. Jones, Homer, N. Y. (1)
MALE—King De Kol Prince Ace 962009 (12-9-45) 500
(Otco Farms, Strongsville, Ohio)
A. D. Hakes, Pitcher, N. Y. (5)
Crownhurst R P Prilly 2700896 (9-25-45) 500
(Duane H. Wise, Fulton, N. Y.)
Baramolach Countess Bessie 2277454 (4-8-39) 400
(Duane H. Wise, Fulton, N. Y.)
Clovercourt Royal Blend Bessie 2463479 (3-26-43) 400
(Peter Marten, Rockdale, N. Y.)
Roy P. Smith, Homer, N. Y. (16)
Rondale Montvic Martha 2470349 (2-25-43) 475
(Ronald L. Meade, Oxford, N. Y.)
Iris Rag Apple Posch 2630895 (1-1-45) 455
(Lowell S. Goodison, Heuvelton, N. Y.)
Bessie De Kol Hello 628223 C (11-24-44) 400
(Warren Melvin, Baldwinsville, N. Y.)
L. K. Virkler, Lowville, N. Y. (8)
Vicky Princess Koba Hello 658571 C (6-13-45) 450
(Warren Melvin, Baldwinsville, N. Y.)
De Kol Walker Ormsby Bessie 2554505 (11-1-44) 450
(Harold Sauer, West Monroe, N. Y.)
Vida Segis De Kol Hello 633382 C (1-18-45) 425
(Warren Melvin, Baldwinsville, N. Y.)
Joyce Beets Echo 651960 C (4-8-45) 400
(Barrnett Campbell, Moose Creek, Ont., Can.)
Van Horne O R A C Wilhelmina Hazel 2724228 (4-30-44) 400
(Van Horne Farms, Van Hornesville, N. Y.)
Frank T. Keough, Jamesville, N Y (2)
Monanfran Margaret Pietertje Fayne 2786979 (2-14-44) 450
(Monford S. Kelsey, Canastota, N. Y.)

Mayo Farms Dispersal

At the Farm — 11 Miles East Between 41st and 51st Sts.

Tulsa, Oklahoma

THURSDAY—OCT. 16

Starting at 12 Noon

Lunch Served on Grounds — Sale Held in Tent

70 Head
Top Holsteins

T.B. TESTED — BANG'S VACCINATED WHEN CALVES

Many of these fresh and soon to be by one of the two herd sires that are selling in this sale. A 5-year-old son of GOVERNOR OF CARNATION, and a 4-year-old son of KING BESSIE SENATOR, which you hear of every day. These bulls are good enough to head the best herds there are.

You will miss it if you don't try to own one of them and some of the good heifers, descendants of CARNATION SUPERIOR PARTHENIA, a half-brother to the famed SIR INKA MAY.

Make a note of the date and by all means attend this sale.

Write for Information to

C. A. Mayo

502 Petroleum Building, Tulsa, Oklahoma

The Date—Oct. 16, 1947

Henart Winterthur Fobes Della 2744900 (3-7-45) 400
(Thendara Herd, Decker Homestead Farm, Clay, N. Y.)
Shelmar Farms, Rochester, N. Y. (6)
Mary Colantha Papoose 2719434 (4-9-44) 425
(Lyndon Jones, Erieville, N. Y.)
Fruitlands Summer Segis 2468912 (1-1-44) 420
(Leland W. Irish, Valatie, N. Y.)
Henart Winterthur Fobes Dora 2744901 (3-15-45) 420
(Thendara Herd, Decker Homestead Farm, Clay, N. Y.)
Henart Winterthur Fobes Pauline 2744906 (5-1-45) 400
(Thendara Herd, Decker Homestead Farm, Clay, N. Y.)
McLaury Bros., Portlandville, N. Y. (1)
MALE—Fruitland Montvic Chieftain 953001 (12-15-45) 410
(Leland W. Irish, Fruitlands Farm, Valatie, N. Y.)
Roy & Robert Snitchler, Hamilton, N. Y. (2)
Nelsonia War Baby Moselle 2422678 (4-4-42) 400
(Henry W. Samson & Son, Vernon Center, N. Y.)
Olin H. Phillips, Rockdale, N. Y. (2)
Fanny Calamity Nini-O-Five 2727011 (2-4-45) 400
(Thendara Herd, Decker Homestead Farm, Clay, N. Y.)
J. A. Poor & Son, Belleville, N. Y. (2)
Blackie Queen Inka Chieftain 2381183 (10-16-42) 400
(Bruce T. Bailey & Son, Montrose, Pa.)
E. B. Burton, Worcester, N. Y. (3)
Drumlochy Carnation Annie 623679 C (9-12-44) 400
(Grant Hawkshaw, Osgoode, Ont., Can.)

OTHER BUYERS WERE: New York: Herbert J. Andrews, Candor; R. H. Beard & Sons, Cortland; Zar Benedict, Eaton; George W. Baker, Earlville; Chas. E. DeLong, Mexico; Earl Du Bois, Fulton; Fred Elder, Bainbridge; Aden Grant, Cazenovia; L. E. Harvey, Marathon; Ralph Hillis, Downsville; Alton G. Henderson, Stamford; Robert J. Jacobs, Canastota; P. H. & W. J. Jones, Bloomville; C. C. Kirby, Maryland; Gilbert E. Kerns, Conklin; Joe Korba, Herkimer; Clifton Law, Sherburne; Millard & Eleanor Lake, Richmondville; Joseph O'Brien, Manlius; N. E. Oliver, Oriskany Falls; Eugene M. Potter, West Monroe; Herbert J. Norris, Duanesburg; Sabert Norris, Waverly; Warren A. Melvin, Baldwinsville; John J. Miller, Canastota; Leslie Van Wie, Middleburg; Ivan Unger, Smyra; Herbert Wadsworth, Sauquoit; Fred Warner, Cazenovia; Phillip Willoughby, Middlefield; Theron R. Turner, Cannonville; W. J. Shillieto, Burlington Flats; George Sipply, Delphi Falls; Joseph Simons, Norwich; Palmer Scott, Bridgewater; John Story, Barneveld; Ken Rockwell, Herkimer; New Hampshire: Bernard Pelton, Charlestown.

BULL NUMBER 1,000,000

Earl J. Hunter, Lisbon, N. Y., a member of the National Association since May 31, 1932, has registered the one-millionth bull of the Holstein-Friesian Association of America. Thus our association becomes the first dairy breed registry association in the world to register 1,000,000 purebred bulls.

The young bull now receiving his first taste of national publicity is a February calf bred by his owner at his home farm. His sire is Earemo Lad Ormsby Lyms, from the "Earemo" herd of Elmer E. Moulton, Madrid, N. Y. His dam is Gemland Aristocrat Cena from the "Milkdale" herd of T. Emmett McClure, Heuvelton, N. Y. Aristocrat's pedigree traces repeatedly to the Hengerveld, Pontiac, De Kol, and Ormsby families which earned New York State the "Cradle of the Breed" designation in American Holstein history.

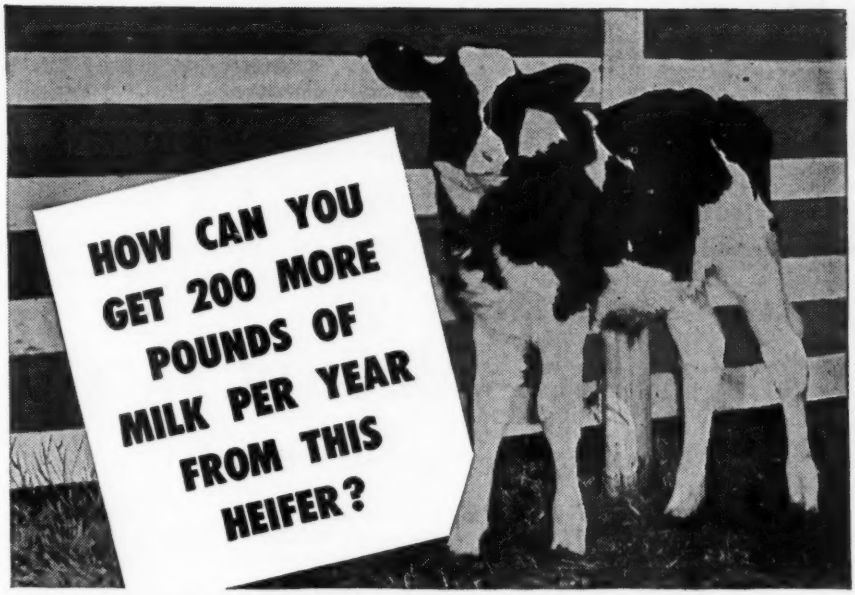

Big, sturdy cows really pay dividends. Research has proved this — in fact, 100 pounds additional growth on the mature cow will return you an extra 200 pounds of milk each year.

Feeding Kaff-A—the dairyfood for calves — helps you grow just such big, sturdy herd replacements. On test, Kaff-A fed calves have time and again exceeded the Ragsdale weight standards. When you give your calves a start like that, you know they have a full chance to add those extra 100 pounds which make superior producers.

Today, it's easy to get maximum growth from your dairy calves. You can forget about the usual calf-raising worries — scours, malnutrition and unthriftiness. Adopt the Kaff-A feeding plan — proved by four years of practical farm use for its ability to produce calves fully equal to those raised on whole milk.

Order Kaff-A — the 25 percent protein dairyfood — from your feed dealer or milk hauler now.

CONSOLIDATED PRODUCTS COMPANY ©1947 C.P.Co.
DANVILLE, ILLINOIS

KAFF-A
THE DAIRYFOOD FOR CALVES
BASIC NUTRITION FOR LIFE

By the Makers of Semi-Solid Chick Emulsion, Semi-Solid "E" Emulsion, Semi-Solid PIG Emulsion . . . DAIRYFOODS for Chickens, Turkeys and Hogs.

WOODEN FENCES AND GATES

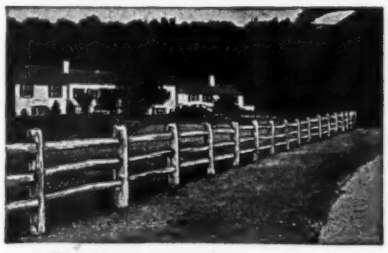

POST AND RAIL FENCE

A long time favorite because of its rugged, practical beauty. Selected hand-split Chestnut. Available in both the 3 and 4 rail types. Chestnut or Locust posts. A strong, beautiful, long-lasting all-purpose fence.

(Send for Catalog)

Rusticraft FENCE CO.
DAVID TENDLER, Est. 1918 94 King Rd., Malvern, Pa.

POST & RAIL, WOVEN PICKET, ALL KINDS OF WOODEN FENCES. HORSEBACK GATES AND SELF-LOCKING FIELD GATES.

Kentucky Classification

Twelve herds consisting of 209 animals have just recently been classified by W. A. Weeks, North Caridon, Vermont. This was the first group classification ever held in the State of Kentucky. Kentucky breeders were very interested in the classification and enjoyed the work of Mr. Weeks.

Berea College and Eastern State Teachers College were reclassified but the others were classified for the first time.

Eastern State Teachers' College Richmond, Ky. 4vg, 3g plus, 7g and 1f.

Professor Carter, Secretary of Kentucky Holstein-Friesian Association, had his classes on hand to witness the classification.

Berea College, Berea, Ky. 7vg, 15g plus, 10 g.

Professor Monier and Herdsman Kelley have developed a good herd of high producing cows. Double Segis Johanne Lad, one of the best proven bulls around, was used a lot in this herd and is now on lease to Kentucky's Artificial Breeders Association.

John E. Kalmey, Valley Station, Ky. 1ex, 7vg, 6g plus, 5g and 1f.

John came up through 4-H Club work and today has a fine herd of cows. A son of Dunloggin Woodmaster left some very good heifers and the son of Sunbeam Pride Transmitter is coming along in fine shape. The excellent cow Ivamar Matador Daisy will be sent on the show circuit this Fall.

IVAMAR MATADOR DAISY 2453527
Classified "Excellent." John E. Kalmey, owner, Valley Station, Ky., at the halter.

Henderson Brothers, Shelbyville, Ky. 3ex, 7vg, 1g plus.

Here we found one of the choicest herds anywhere in the country. Ten daughters by Quonquont Segis Modest would look good in almost anyone's barn.

CHINA SEGIS OF MINNOW BROOK
Classified "Excellent" at 9¼ years. Bred and owned by Henderson Brothers, Shelbyville, Ky. W. A. Weeks, classifier, and Henderson Bros.

Henderson Brothers have shown cows for twenty-eight years. They also have won many prizes with their Boone County white corn. I saw some corn that won 2nd prize at the 1946 Chicago International.

Boontucky Farms, Burlington, Ky. 2vg, 3g plus, 13g and 6 f.

Mr. W. J. Scott, President of Kentucky Holstein-Friesian Association has a big

Just a Reminder —

GREEN CO. HOLSTEIN SALE

The Last Monday in October

At the Fair Grounds
MONROE - - - - - WISCONSIN

MONDAY — OCTOBER 27

Green County
is a good place to buy
Good Purebred Holsteins

"COWPHILOSOPHY"
by Mark H. Keeney
for
PROGRESSIVE BREEDERS

Cowphilosophy is no text book; but it is a highly readable, fact-filled volume of 275 pages written by Mark H. Keeney from his lifetime of experience with the famous Overbrook herd in New Jersey. Many schools and colleges make it required reading.

It will bring you up to date on the HERDSMAN'S CORNER, for it includes these popular discussions of specific questions by the nation's leading herdsmen as they appeared in the World over a period of about two years.

Experienced breeders will find in it much food for thought, as well as many practical ideas on feeding, breeding and managing purebred cattle. New breeders will find it especially valuable.

$3.00 postpaid in U. S. A.

Book Department
Holstein-Friesian World
LACONA, NEW YORK

GOVERNOR OF CARNATION

Using One Son and 4 Grandsons of "Governor"

We have a 7-year-old proven son of "Governor"; a son of "Imperial" from a "Peerless" dam and a son of "Imperial" from a "Madcap" dam; a son of "Renown" and a son of "Black Magic", both from "Governor" daughters. In addition we have now, or have used previously sons of the following Carnation sires:

Matador Segis Ormsby
Carnation Chieftain
Carnation Peerless
Sir Inka May

Breeding stock for sale. Write our secretary for full information.

Sietta-Lien-Shellum-Schwingler
HOLSTEIN BULL RING
Oscar Sietta, Mgr., Madelia, Minn.

job cut out for him at Boontucky with all the construction work to be done besides building a high class herd.

Now we move over into Campbell County to travel with County Agent Mr. Sam Porter. Mr. Porter has done a fine job helping to build good Holstein herds in this county.

Goebel Dawson, Alexandria, Ky.
2vg, 7g plus, 4g and 4f

Mr. Goebel Dawson and family were the most enthusiastic group found on the trip. They followed with us to almost every herd in this county. This family loves to show cattle and are found at shows in Kentucky.

Charles L. and John A. Hatcher, Alexandria, Ky. 4vg, 4g plus, 2g and 1f.

Here we found a very interested group of folks starting a good foundation herd. One old cow, a great foundation animal, has several good daughters in the herd already.

STAR VIEW MAY KEYES DE KOL
Classified "Very Good." Bred and owned by Heringer Bros., California, Ky. A group of Campbell County breeders watching the classification.

Heringer Brothers, California, Ky.
2vg, 9g plus, 12g and 5f.

Two bulls, Commonwealth Early Boy and Eastern Rue Pontiac DeKol, used in the Campbell County Bull Association, sired all but two cows in this herd. Now a son of Dunloggin Foot Print is being used to follow on.

Franklin Wolf, Alexandria, Ky.
4vg, 3g plus and 6g

Last year, Mr. Wolf made over 400 lbs. of fat on twice a day milking and his herd is making a fine record again this year. Mr. Wolf always tells me he doesn't have time to visit other herds but just open the car door and he is ready to go.

John Wolf, Alexandria, Ky.
5vg, 3g plus, 4g and 4f

In this herd we found pretty much the same blood lines as the other herds in Campbell County because they have all used the same bulls. Another son of Dunloggin Footprint is carrying on here.

Eisen Brothers, California, Ky.
5vg, 6g plus, 9g

This is one of the oldest herds in Kentucky. Unfortunately, Mr. Eisen, Sr. was killed by a bull. The classification trip was completed here. Following the classification, we discussed with all the breeders of Campbell County their bull problems in the Association.

Campbell County H-F Assn. 1vg and 1g

Two bulls belonging to the Association were classified. This association has helped the breeders get good bulls which they could not have purchased otherwise.

The world shortage of fats and oils for industrial and food purposes is more severe right now than during any of the war years.

ASSISTANT HERDSMAN WANTED

For sizable New Jersey herd, milking three times on AR. One day off per week. Write—

Box 447
HOLSTEIN-FRIESIAN WORLD
Lacona, New York

FERNDALE HOLSTEIN FARMS
Fully Acc. Bang's Free Listed
M. R. A. SOVEREIGN WINS AGAIN AT C. N. E.

We offer for sale two of his sons just past a year old and ready for immediate service. One from a 4.13% dam and the other with following records to date: 2y, 2X, 365d, 15575 lbs. milk, 614 lbs. fat; 3y, 2X, 305d, 16989 lbs. milk, 645 lbs. fat; 4y, 2X, 365d, 18167 lbs. milk, 641 lbs. fat; 5y, 2X, 365d, 20828 lbs. milk, 750 lbs. fat. Her dam, 14019 lbs. milk, 567 lbs. fat at 2 yrs., 2X; 17531 lbs. milk, 631 lbs. fat at 5 yrs. They can go to any state and both bulls are guaranteed. Further information on request — or better still, pay us a visit. Location 20 miles west of the home of Sovereign.

N. R. MacARTHUR (Tel. Kintore 10-R3) Thamesford, Ontario

McFARLAND SALES and PEDIGREE SERVICE

4 generation Holstein pedigrees (14 ancestors) ..... $ 3.00
5 generation Holstein pedigrees (30 ancestors) 6.00
6 generation Holstein pedigrees (62 ancestors) 25.00
(Ask for price list on extra copies)

SPECIAL SERVICE — All work is handled in order received and remittance must accompany all orders. For a charge of $3.00 additional per pedigree, we will guarantee delivery in two weeks. Example — To get a 4-generation pedigree in two weeks, remit $5.00.

ELLIS McFARLAND

9 Dexter Park Ave., U. S. Yards, Chicago 9, Illinois
(Tel. Chicago Yards 0001)

SELLING YOUR HERD?

First impressions are often lasting. Create a favorable first impression with prospective purchasers of your herd with a first class Sale Catalog.

We specialize in printing quality pedigree catalogs at reasonable prices, which we will glady quote for your own individual requirements.

LANGE & PEDERSON — Turtle Lake, Wis.

COMPLETE SALE SERVICE

We can handle the dispersal of your herd as well as all farm equipment to your satisfaction. Preliminary consultation without cost or obligation to you.

T. R. LANGDELL, Auctioneer & Sale Manager
WILTON, (Tel. Wilton 43) NEW HAMPSHIRE
W. A. BAKER, Associate, Exeter, New Hampshire

WE WILL PAY $10.00 A COPY

H F H B VOLS. 92-93-94-95

Purchase of other recent H. B. Vols. in sequence with these premium books will be considered.

We will also pay $10 for copies of Vol. 55 of the Blue Book and substantial premiums for Vols. 71, 72, 73, 74, 75, 76, 78, 80, and 81.

These volumes are needed by breeders who have specific use for them and if you can spare them, the courtesy will be greatly appreciated.

HOLSTEIN - FRIESIAN WORLD

LACONA, NEW YORK

FOR SALE
Bred and open registered heifers of Carnation breeding, young cows, close springers and young bulls of service age; can furnish one or truck load. Write for illustrated circular and price list.
ELLIS McFARLAND
Elgin, Illinois

A MARKSMAN GRANDSON
Born Dec. 1946 — A well-marked (¾ white) straight, square, stylish calf. Dam at 3 yrs. 2X, 11,735 M., 4.02%, 472 F. Granddam 4.3%. Sire's full sister 4% Price $400 delivered and guaranteed.
"Where Better Bulls Are Bred"
DOUGLAS HART
Woodstock, Ontario

GOOD HOLSTEINS FOR SALE
Cows - Heifers - Serviceable Bulls
For good Holsteins, either registered or grades—one or a carload—come to Jefferson County, Wis. Let us quote you prices on quality cattle from healthy herds. Free fieldman's service.
JEFFERSON CO. HOLSTEIN BREEDERS' ASSOCIATION
Fort Atkinson, Wisconsin

Backus Bros.
We are handling purebred Holsteins. Good ones regularly for sale, and we are always in the market to buy.
Experienced trucking service available with modern equipment for transporting livestock.
OLIN & CHARLES BACKUS
Tel. 139-R Mexico, N. Y.

EXPORT ATTENDANT:
Experienced attendant for dairy cattle export shipments to Mexico, and South America now available. Address Earl Kinne, Gen. Del., West Allis, Wis.

Virginia and Tennessee Classification

JOHN L. MORRIS, Fieldman

A six day classification tour of herds in Virginia and two herds in Tennessee was recently completed by Dr. Gordon M. Cairns, Head of Dairy Department, University of Maryland. Nine herds were inspected with a total of 208 animals being rated. Six herds were classified for the first time and three herds were reclassifications.

RECLASSIFICATIONS

Gorst and Craun, Roanoke Va.
1 vg, 5g plus, 8g and 1 fair.

Harold Craun is doing a real job with his herd and, by the looks of that green alfalfa on the hay drier, they will make a lot of milk this winter.

V. P. I., Blackburg, Va.
5vg, 12g plus and 10g.

Virginia Polytechnic Institute just received the first progressive breeders' award ever given in the State of Virginia. It looks now as if they are headed for their second progressive breeders' award this year.

University of Tennessee, Knoxville, Tenn.
1ex, 5vg and 8g plus

University of Tennessee boasts one of the highest classification score in the country with an average of a little over 86%. Dr. Cairns found the only excellent cow on the trip in this herd. She is a tremendous, deep bodied, good uddered four old that would be hard to beat at any show.

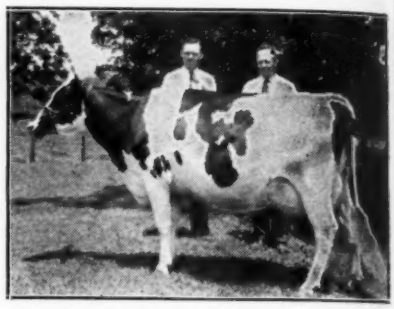

U T MAN-O-WAR PEARL
An Excellent cow owned by University of Tennessee, Knoxville. Posed with her are Prof. S. A. Hinton and Dr. Gordon M. Cairns.

INITIAL CLASSIFICATIONS

William H. Logan, Woodstock, Va.
1g plus, 5g and 2 fair.

Mr. Logan, a lawyer in Wodstock, is just getting started with a small herd.

Harry M. Birsner, Culpeper, Va.
1vg, 4g plus, 7g and 2 fair.

Mr. Birsner is just getting started with a herd.

A. W. Hawkins, Culpeper, Va.
1ex, 7g plus, 10g and 2 fair.

The only excellent bull found on the trip was found in Mr. Hawkins' herd. He is a grandson of Governor of Carnation. Watch this bull at the Atlantic Rural Exposition because he is some bull.

Temple S. Slaughter, Culpeper, Va.
2vg, 9g plus, 7g and 2 fair

All Over 4% . . .

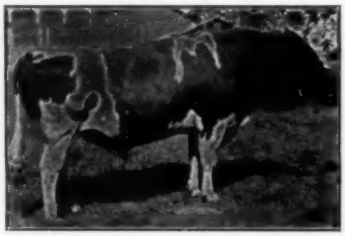

SIR BESS ORMSBY FOBES DICTATOR
His first six daughters will all finish with over 4% test and very good milk flow. He's sired by "Dictator" and from the 590-lb. 4.43% 2-yr.-old daughter of the 969-lb., 4.3% "Eden" cow, next dam 823 fat, 4.1%.
Several of his service age sons from AR dams are for sale. Also several grandsons, from his daughters and sired by "Goliath".
The RAYULMN Farm
5203 Loraine Ave., Detroit 8, Mich.

OFFERING . . . .
An outstanding young bull—
JOSEPH-HILL PONTIAC HENGERVELD
Born March 5, 1946, now ready for heavy service. Traces back through both sire and dam to the famous Rock River Hengerveld Al.
ST. JOSEPH'S COLLEGE
Kirkwood 22, Mo.
Box 3897 Big Bend and Geyser Roads

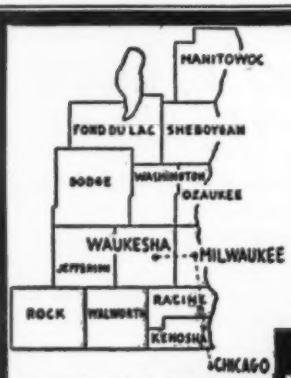

Grade & Purebred Holsteins
Bought and Sold
T.B. Accredited and Blood Tested.
Many Certified, some Vaccinated.
Production, type, pedigrees, health.
Services of
W. L. BAIRD, ARTHUR BENNETT, HARVEY SWARTZ

WHERE HOLSTEINS HAVE BEEN BRED AND DEVELOPED FOR 56 YEARS.

FOR INFORMATION WRITE
INTER-COUNTY DAIRY CATTLE ASSN
BOX 177 WAUKESHA WIS.

OLD TIME all around Holstein man, out of active service for some years, wants work with progressive western breeder. Experienced with show cows, test cows, calves and Grade A production. Married; five children. Want good home and good working conditions. No farming. Howard C. Pond, Box 1136, Tulare, Calif.

G. A. La MUNION
Purebred and Grade Holsteins
Specializing in order buying
Let my experience help you.
Hotel Louis-Joliet, Joliet, Ill.
— or —
Phone Blvd. 895 W
2708 Glendale Rd., Baltimore 14, Md.

Mr. Slaughter purchased ten foundation heifers from Lauxmont Farms. These animals have some of the best blood lines from Lauxmont. They give Mr. Slaughter a real foundation.

L. J. Crowgey, Wytheville, Va.

5 vg, 13g plus, 18g and 2 fair.

Mr. Crowgey, President of Virginia Holstein-Friesian Association, has one of the real herds in Virginia. He has a fifteen year D.H.I.A. average of over 400 lbs. of butterfat on twice a day milking. His son of Wisconsin Animal Burke Lad is siring some very outstanding daughters.

John M. Stoffel, Knoxville, Tenn.

7vg, 31g plus, 13g and 1f.

Mr. Stoffel has bought a very good foundation group of cows and is mating them with Carnation Bracelet Homestead a son of Governor of Carnation. Mr. Stoffel has just recently purchased his second bull from Carnation. Bulls were shipped to fourteen states last year.

Many thanks to Harold Craun, Secretary of The Virginia Holstein-Friesian Association for lining up the herds in Virginia for classification.

NEW RESEARCH BUILDING FOR PURINA

Consolidation of all research laboratory facilities by the Ralston Purina Company, St. Louis, Missouri, in a new modern four story building has been announced by Donald Danforth, President. The new building provides approximately 30,000 square feet of floor space with 35 individual laboratory units engaged in research in human foods, animal feeds, sanitation products, agricultural chemicals and farm supplies. In addition, the building includes modern cereal laboratories and complete biological units with capacities for 12,000 chicks and pcults, 50 dogs and 500 rats. These units are used for basic research in the fundamental nutritional requirements of animals and for investigations on new theories and ingredients. New developments are taken from the laboratories to the company's 738 acre research farm at Gray Summit, Missouri, where with a poultry and animal population of over 25,000, research is carried out under practical farm conditions. The new building is now in use and open for visitors.

One way to help get peak production when it will be the most needed next fall is to have some good hay available for feeding as soon as the herd goes in the barn. Too often the change from pasture to stable causes a drop in production when more milk is badly needed and when milk prices normally rise. Good hay fed plentifully next fall will help prevent that loss.—Dairy Herd Improver.

DDT
Fly control yields profits
NEOCID* BA 50
a wettable DDT powder for spraying buildings and livestock.
*Reg. U.S. Pat. Off.
GEIGY COMPANY, INC.
ORIGINATORS OF COMMERCIAL DDT
89 BARCLAY ST., NEW YORK 8, N. Y.

NEW EASY WAY TO FEED CALVES
CALF-TERIA NIPPLE PAIL gets milk to correct stomach; prevents milk-gulping; helps prevent scours, pot-bellies. Saves time, labor. $2.75, ppd.; check or M.O. *Money-back guarantee.* Ltd. Supply. Rush order now. Dept. 2
JOHN RHINEHART, MFGR., 521 W. Berry, Ft. Wayne 1, Ind.

PENICILLIN for MASTITIS
Amazing results reported. Low cost. Write for particulars to—
ANCHOR SERUM CO., Indianapolis, Ind.

For reliability and economy . . . choose
Cunningham
ESTABLISHED 1838
109 years of fine Machinery
Whether the job is garden tillage, weed control or yard trimming, do it with Cunningham. Power, capacity and durability for full-time custom work . . . economy to fit part-time gardening. Be sure . . . buy Cunningham.
GARDEN TRACTORS—Two models with plow, cultivator, disc, seeder, snow plow attachments.
MOWER—Sickle-bar type; 3-foot cut; variable speed; balanced design; a boy can operate it.
GARDEN TILLER—Power steering for easy operation; direct motor-to-tine drive, big engine for thorough pulverizing.
Write for FREE folders today. Dept. 65
JAMES CUNNINGHAM, SON & CO.
Rochester 8, New York

MAKES ANY BULL SAFE
Combined Halter and Controller keeps bulls from charging. Stops fence jumpers. Turn any bull out with safety — save feed, labor, equipment. Money-back guarantee. Don't gamble with death — no bull can be trusted! See your dealer, or write
RUSSELL MFG. COMPANY
Dept. 38, Platteville, Wisconsin
Free Booklet

Neck Chains
New and Better
New, lightweight tag of rustless aluminum-steel alloy — ¼" thick. Large, deeply engraved numbers both sides, black or colors. Sold separately or with corrodeless case-hardened adjustable chain. Write for folder and prices.
1935 Speer Blvd. Denver.
WESTON MFG. & SUPPLY CO.

CALVES NOW HAVE A BRAND NEW MAMA . . .
LARCO
CALF NIPPLE FEEDER
THE MODERN METHOD of CALF FEEDING!
CALF FEEDING NO LONGER AN ART!
ANY FARMER CAN RAISE GOOD CALVES.
SAVES 2-3 HOURS A DAY AND MUCH BOTHER. INSURES BETTER GROWTH.
2 to 3 Times Greater Gains With Skimmed Milk
The LARCO Calf Nipple Feeder feeds naturally. It eliminates "gulping" and directs milk to the true stomach, preventing digestive disorders and pot belly. It promotes greater gains from skimmed milk and permits the successful use of cold milk. The LARCO is specially designed to hold milk in the nipple, similar to a cow's teat. Easily installed and easily cleaned with the Washing Bulb supplied.
Write for Circular or ORDER FROM THIS AD.
Complete, with Washing Bulb,
Only $6.50 Prepaid
3 for $18.00 - 6 for $32.50
Dealers: Write for Discounts.
DR. LARSON'S ANIMAL HOSPITAL, Dept. H-F, Fergus Falls, Minn.

Minnesota Classifications

(Continued from page 149)

Henry Bruesehoff & Son of Cologne, Minn. — Herd classification completed May 28th. Six cows rated V. G., 11 G. P. and 9 G. for a Good Plus average score of 81.1 Seventeen of the cows were daughters of Governor Pearl Ormsby Oak. They had an average score of 80.

A. H. Jurgens of Biscay, Minn. had a good audience of Holstein breeders at his farm May 28th for the classification. Twenty-nine head were inspected with Elaine Gypsie, an 8 yr. old cow, and Prince Aaggie Gypsie, the 3 yr. old herd sire, rating Excellent. Other animals rated 11 V. G., 15, G. P. and 1 G. The Excellent cow is producing very well this lactation as a 7 yr. old on 3x in 238 days she has 562 lbs. fat. The Jurgens herd are on H.I.R.

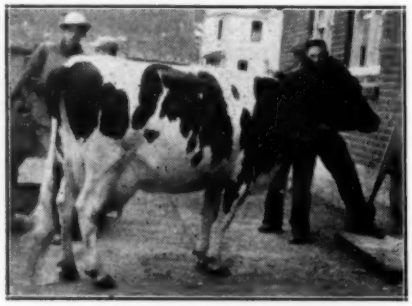

ELAINE GYPSIE
Classified Excellent at 8 yrs. and her daughter V. G. Art Jurgens, owner, Biscay, Minn.

Herd classification scheduled at 8:00 A. M. doesn't affect a good audience at the Henry Lippman farm near Gibbon. A good group of farmer vets enrolled in Ag. classes were on deck when Mr. Weeks started the work. Mr. Lippman's herd are decendents of Man-O-War. Two full sisters sired by Man-O-War Ormsby Wells classified Very Good. They are from the same dam as the senior herd sire, King Jet Ormsby DeKol 890757 who also classified Very Good. At the conclusion of the work Mr. Lippmann had 7 V. G., 6 G. P. and 7 G. The spectators all participated in scoring animals and the 3 high scoring students were: 1st—Charles Griebel, New Ulm; 2nd—Delmar Pitman, Gibbon; 3rd—Hoven Meier, Gibbon. Mrs. Lippman served a fine lunch to all when the classification was completed.

Christian A. Olson of Nicollet, Minn. had his herd inspected May 29th. Sixteen cows were given a type rating. Ella Ormsby Bess DeKol, a 13 year old cow, easily rated V. G. Mr. Olson says she has a lifetime production average of 407 lbs.

ESTHER ELAINE GYPSIE
The V. G. daughter of the Excellent cow, Elaine Gypsie. Esther has over 500 lbs. fat in DHIA. Art Jurgens, owner.

fat with her best record, 513 lbs. fat, made last year as a 12 yr. old cow. Two other cows rated V. G., 9 G. P. and 4 G. Thirteen of the animals classified were 1st calf heifers.

Senator Oscar Swenson of Nicollet has been breeding registered Holsteins longer than any other Minnesota breeder. Mr. Swenson's father settled here on the present 320 acre farm in 1857. The first registered Holsteins were purchased in 1883. Mr. Swenson sold the first registered cow to Professor Hacker in 1900 to strat the University Farm Holstein herd. Mr. Swenson says he also sold some Holsteins to W. S. Moscrip when the North Star herd was started. The Swenson herd was classified for breed type May 29th with 14 cows receiving a Good Plus average score of 82.3. Seven rated V. G., 2 G. P. and 5 G. A 10 yr. old cow, Forest Lawn Fawn Triune, rated V. G. She heads up an exceptionally good cow family. Her daughter, Forest Lawn Fawn Prudence rated V. G. and a granddaughter, Forest Lawn Sheila Fawn Prudence, rated V. G. The 10 yr. old cow is the granddam of Swenson's present herd sire. A number of breeders were on hand to also inspect the Swenson herd and the high scoring visitors were: 1st—Henry Lippman of Gibbon and 2nd—Christian Olson of Nicollet.

We kept Oliver Marti of Sleepy Eye home on Decoration Day to classify his herd. It was an early morning event and a very pleasant experience for all present. Nine animals were inspected and three others with previous ratings were identified. Mr. Weeks rated 3 V. G., 4 G. P., and 2 G. Mr. Marti's herd score was 82.9 figuring ratings 3 animals held previous-

AUCTIONEER

Specializing in Holsteins and up-to-date selling methods. Am experienced in every detail from raising to selling. Associate of C. B. Smith.

Leland J. Osborn
Box 321 Williamston, Mich.

C. B. SMITH —

LIVESTOCK AUCTIONEER
Specializing in Holsteins

My lifetime experience in all phases of Holstein endeavor is at your service. It pays to employ an auctioneer who knows values.

Address, Williamston, Mich.

AUCTION SCHOOL

Learn this pleasant profitable profession from men who know how. Term soon. Free catalog.
PFISTER AUCTION SCHOOL
Madison, Wis.

FRED C. WETMORE

Livestock Photographer
1718 Alvin Avenue
Cleveland 9, Ohio
Phone: Shadyside 2116

Strohmeyer & Carpenter, Inc.
Photographers of Animals
White Plains — Box 788 — N. Y.

S. C. SPRUNGER
"Dairy Cattle Auctioneer"
Kidron, Ohio
Phone 37

PLEASE NOTE
Am interested in buying Estates, Complete Equipped Farms and Purebred Herds, regardless of how large, anywhere in New York State. Give details for quick action. Will also conduct your complete dispersal, handling all details.
CHARLES VOSBURGH
Write Cortland, N. Y., Tes. 605

JAMES W. FERGUSSON
Buyer's Agent
Oxford County Holsteins
One or a Carload
Telephone 70-W
Ingersoll, Ontario, Canada

Complete Sale Service

For Dispersals, Reduction Sales, Consignment Sales or sales of any nature whatever, we offer complete service in all details of Sale Management including the preparation of sale catalogs and advertising, engaging sales force and clerical staff, etc.

Perhaps We Can Save You Some Headaches on Your Sale

Rube Everly, Sale Manager

HARRY E. OLSON, Secretary
706 New World Building, Seattle 4, Wash. Phone Eliot 2678

ly. The herd sire, Tilfa Imperial Posch 914239, three years old last March, rated Very Good. The dam of this bull was the highest record daughter of Tilfa Man-O-War with 637 lbs. fat in 365 days as a 3 yr. old at the time of the Ray Phipps Dispersal in 1945. Mr. Marti is getting some fine calves from this sire.

The F. C. Schwietert herd at Butterfield had a few animals for reclassification. Eight animals were inspected, 1 V. G., 4 G. P. and 3 G.

Oscar Sletta of Madelia listed five animals to be inspected and 10 to be identified to compute the average score. At the conclusion of the work Mr. Sletta has 6 V. G., 6 G. P. and 3 G. The herd sire Carnation Imperial Inka Madcap, rated V. G. as a five year old.

The Fred Rents herd of St. James was classified May 31st at 7:30 in the morning and believe it or not there was a line-up of cars in the yard when Weeks and I got there. Even these early hours don't discourage Holstein breeders. Mr. Rents was well rewarded for taking on Herd Classification. His 12 year old cow Colantha Skylark Supreme 1785359, rated Excellent all the way across the board except in feet, legs and rump. Other cows rated 2 V. G., 4 G. P. and 3 G.

The Herman Heckman herd at St. James was the last stop on the Spring Classification Schedule and it's always a fine place to make a stop. Mr. Heckman is making real progress in improving the type in his herd. Fourteen animals were inspected, 4 rating V. G., 7 G. P. and 3 G. for an average herd score of 82.3. The herd sire Majestic Segis Burke 818779, 6 yrs. old, rated Very Good and is high in this bracket.

The top five herds in average score for the three week program as as follows:

A. H. Jurgens, Biscay, Minn. 29 Head Inspected —Score 84.8.

Oscar Sletta, Madelia, Minn. 15 Head Inspected —Score 83.0.

Oliver Marti, Sleepy Eye Minn. 12 Head Inspected —Score 82.9.

Senator Oscar Swenson, Nicollett, Minn. 14 Head Inspected —Score 82.3.

Herman Heckman, St. James, Minn. 14 Head Inspected —Score 82.3.

BRITISH FRIESIANS SELL HIGH

GREAT SALEM, ENGLAND—A current issue of the British Friesian Journal carries a report of the Terling and Lavenham Sale, held June 17 and 18. The offering consisted of 18 bulls and 153 females. These were all heifers and all or very nearly all would have gone into the milking herd this summer. It was the first offering of females from these well-known herds since 1924. The general average for the 171 head was 751 pounds. 19 shillings which would be just over $3000. The 18 bulls averaged 1129 pounds or approximately $4500 and the 153 heifers 707 pounds or over $2800. The highest individual prices were 2800 guineas for a male and 2400 gns. for a female.

If you are planning on having a "National" catalog for your sale this fall, write now so that we can save space in our schedule for your job. Our schedule is filling fast so write today.

NATIONAL PEDIGREE COMPANY

Waukesha, Wisconsin

When You Sell Your Herd—

To insure the greatest net returns, much depends on thoroughness in handling many details calling for expert knowledge. Our experience in management of leading Holstein dispersals throughout the country over a twenty-year period is available anywhere in the U. S. A.

When you plan to sell your herd, either large or small, write us, giving details. No charge is made for correspondence on your sale problems. Rates for complete management are the same as for other reputable sale service.

A. W. PETERSEN, Sales Manager — Oconomowoc, Wis.

DEPENDABLE

Sales and Service

We have devoted over 29 years of continuous service to breeders in the marketing of pure bred Holstein cattle, sometimes in public sale, sometimes at private treaty.

If you wish to sell your entire herd or even a small number, we will be glad to advise or consult with you as to the best means of obtaining the largest net results from your cattle.

- - - Write - - -

W. L. BAIRD, Waukesha, Wis. - or - FRANCES DARCEY, Watertown, Wis.

WE SELL GOOD HOLSTEINS

At Private Sale or at Auction

We can manage your Dispersal and Reduction Sales, including all farm equipment. Through our contracts, mailing lists and careful attention to sale details, we can help you obtain the high dollar.

As PURCHASING RGENT, we buy or sell for you on commission As CONSULTANT we assist Owners and Managers in forwarding and developing herds.

When We Can Serve You — WRITE US

Howard C. Barker Sale Manager and Herd Consultant

Frederick (Phone 1773) Maryland

Holsteins Are Our Business

SELECTING — SHIPPING — BUYING

Our Life-Time Experience

We would be glad to help solve your requirements. If in a hurry phone us, if not please write us.

Hays Limited, Export Department, 311 Bay Street, Toronto

Holstein-Friesian World

The Newspaper of the Breed

VOLUME 44 NUMBER 18 SEPTEMBER 20, 1947

Established 1904

Holstein-Friesian Register ..... Est 1885
Black and White Record ..... Est. 1914

Published at Lacona, N. Y., the first and third Saturday of Each Month, by Holstein-Friesian World, Inc.

M. S. PRESCOTT, Editor
WM. A. PRESCOTT, Associate Editor
WM. THEODORE PRESCOTT, Associate Editor

Subscription price for the United States and Canada, $2.00 per year; in advance. Foreign subscriptions $3.00 per year. First Class Mail subscriptions (U. S. and Canada) $10.00 per year; Air Mail subscriptions (U. S.) $24.00 per year.

The figures following the address on the wrapper of each paper indicate the month and the year to which the subscription is paid and answer the purpose of a receipt. All subscriptions are discontinued promptly upon expiration. The WORLD subscription list is filed geographically by town and state. Accordingly, when you change your address, please be sure to give us your old address as well as the new.

Advertising rates upon application.

News and advertising forms close nineteen days in advance of publication dates.

FUTURE PUBLICATION DATES:
Oct. 4-18, and Nov. 1-15, 1947

Directory of Officers and Fieldmen of
The HOLSTEIN-FRIESIAN ASSOCIATION OF AMERICA

President ..... Carl G. Wooster, Union Hill, N. Y.
Vice President ..... J. E. Mack, Fort Atkinson, Wis.
Secretary ..... H. W. Norton, Jr., Brattleboro, Vt
Director of Extension ..... Glen M. Householder, Brattleboro, Vt

NATIONAL FIELDMEN

Allen N. Crissey, 360 Worthington St., Springfield 3, Mass.
F. M. Clark, 930 N. Wheaton Avenue, Wheaton, Ill.
H. Allen Shumate, Helena, Montana.
G. Raymond Appleman, Linn, Kansas.
Charles Brace, Lone Rock, Wisconsin.
John H. Stewart, Waterloo Bldg., Waterloo Iowa
John Morris, McDonogh School, McDonogh, Md.
Russ Miller, 314 Fulton St. Williamston, Mich.

FULL-TIME STATE FIELDMEN

W. D. Brown, N. Y. Holstein-Friesian Ass'n, 203 North Aurora St., Ithaca, N. Y.
A. T. Personius, N. Y. Holstein-Friesian Ass'n, Ithaca, N. Y.
I. D. Hadley, Ohio Holstein-Friesian Ass'n, Wooster, Ohio.
Geo. Nichols, Ohio Holstein-Friesian Ass'n, Wooster, Ohio.
Wm. M. Rider, Penna Holstein Ass'n, Shippensburg, Penna.
F. A. Best, Indiana Holstein-Friesian Ass'n. 3721 N Illinois St., Indianapolis 8, Ind.
L. H. McDaniel, 632 College Ave., Fresno 3, California.

BOARD OF DIRECTORS

Terms Expire 1948: Owen D. Young, Van Hornesville, N. Y.; Grover G. Meyer, Basehor, Kansas; P. P. Van Nuys, Belle Mead, N. J.; Frank L. Pellissier, Whittier, Calif.
Terms Expire 1949: Harold J. Shaw, Sanford, Maine; J. Homer Remsberg, Middletown Md.; John Wuethrich, Greenwood, Wis.; Merrill N. Warnick, Pleasant Grove, Utah
Terms Expire 1950: Albert B. Craig, Sewickley, Pa.; Fred W. Tullis, Monroe, Mich.; I. W. Youngquist, Bow, Wash.; Herbert G. Miller, Northfield, Minn.
Terms Expire 1951. Ernest M. Wright, Waterloo, Iowa; M. R. Moomaw, Canton, Ohio; Scott Meyer, Hannibal, Mo.; Harvey Nelson, Union Grove, Wis.

SEÑORES CRIADORES

Ofrecemos nuestros servicios para seleccionar y embarcar ganado Holstein Friesian de las mejores lineas de sangre de Norte America.

Despachos por aire o por mar.

Solicite Pedigrees y Precios a:
INTERNATIONAL LIVESTOCK EXPORTERS LTD.
30 Wellington St. W., Room 504
Toronto, 1 - Ontario - Canada

Smiles—

Like Father, Like Son

Little Johnny brought home his report card, and with it was a note from the teacher. "Dear Mrs. Ostrom," said the note, "Johnny is a bright boy but he spends all his time with the girls. I'm trying to think up some way to cure him."

Mrs. Ostrom studied the note, then wrote the teacher the folowing: "I'm having the same trouble with his old man!"

Most Likely

Husband—Mary, here's a hair in this pie crust.

Wife—It looks like one of yours, Henry. It must have come off the rolling pin.

V. A. Poker

Tired of reading and the radio the two patients in a veterans' hospital called for a deck of playing cards. The nurse didn't have any. "What's in that little box?" asked one impatient patient.

"Just filing cards," she replied.

"Let's have 52 of them," said the patient. We'll get by."

Poker was played with fervor and a pot got hot. Real money was piled between the fistfuls of phony cards. The showdown patient No. 1 spread out a full house—3 appendectomies and 2 hernias—and reached for the currency.

"Take your hand off the dough," said No. 2. "I've got 5 transfusions."

Real Ability

Two small boys were discussing the capabilities of their mothers, both active club members. "My mother can talk on just about any subject," the first lad declared proudly.

"Phooey!" retorted the other, "My mother can talk without any subject at all."

Guest—I want something tall, cold and lots of gin in it.

Host—Here's my wife.

Just Like Men

First Fish (to second fish—Let's duck. Here comes that bore who is always bragging about the size of the fisherman he got away from.

"What did you think of the big fight last night?"

"Fight? Say if me and the missus put on a show like that, the kids would have booed us."

Parable

"You're getting very bent, old man," said a prosperous businessman to his farmer friend. "Why don't you stand up straight like me?"

"Well," replied the old man, "d'ye see that field of corn?"

"I do," answered the city man "Why?"

"Well, you'll notice that the full heads hang down, but the empty ones stand up!"

rt
e
e
ne
m
re

en
ov-
!"

his

en-
in.

the
all-
rse
ttle

pa-

d a
be-
The
t a
her-

said

the
ctive
k on
d de-

"My
bject

and

duck.
brag-
an he

fight

s put
have

man,"
o his
nd up

"d'ye

Why?"
heads
stand

, 1947

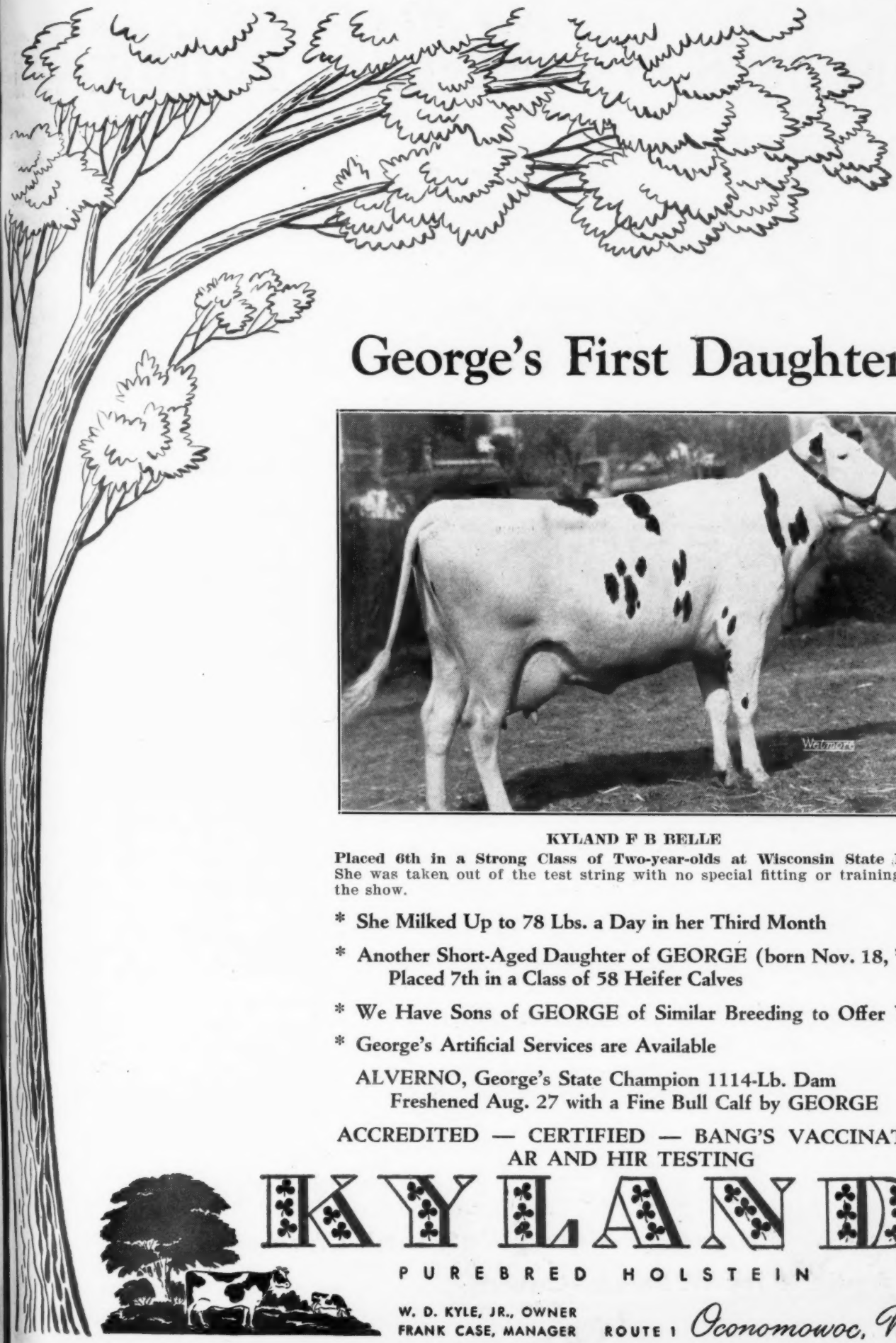

George's First Daughter

KYLAND F B BELLE

Placed 6th in a Strong Class of Two-year-olds at Wisconsin State Fair. She was taken out of the test string with no special fitting or training for the show.

* **She Milked Up to 78 Lbs. a Day in her Third Month**
* **Another Short-Aged Daughter of GEORGE (born Nov. 18, '46) Placed 7th in a Class of 58 Heifer Calves**
* **We Have Sons of GEORGE of Similar Breeding to Offer You**
* **George's Artificial Services are Available**

ALVERNO, George's State Champion 1114-Lb. Dam Freshened Aug. 27 with a Fine Bull Calf by GEORGE

ACCREDITED — CERTIFIED — BANG'S VACCINATED AR AND HIR TESTING

KYLAND

PUREBRED HOLSTEIN

W. D. KYLE, JR., OWNER
FRANK CASE, MANAGER

ROUTE 1 *Oconomowoc, Wis.*

He Sells at EARLVILLE, OCTOBER 1

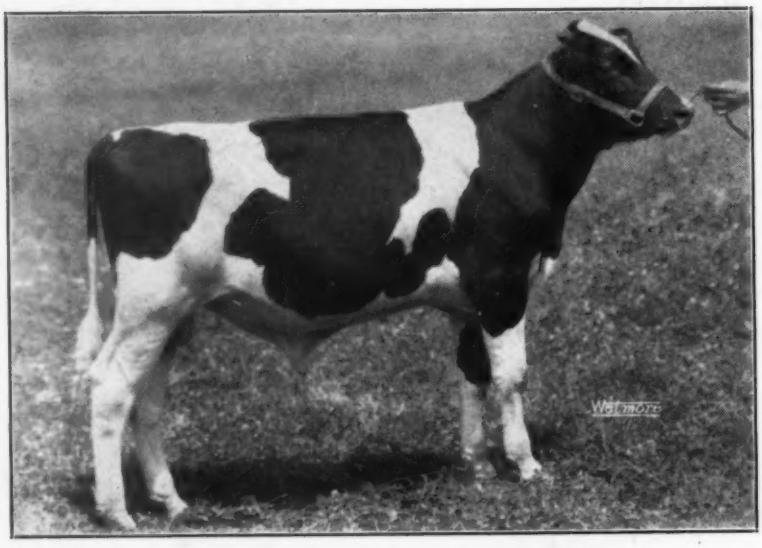

PEBBLE BEACH DE LUXE RAJILL 987049
Born Oct. 24, 1946

This calf traces twelve times to Johanna Rag Apple Pabst, and as his picture shows, he carries the characteristic Rag Apple type. His sire was chosen by George and Richard Chapman to follow their previous Rag Apple sires and the first crop of calves by this intensely bred Rag Apple bull are a beautiful lot indeed.

The dam is now on AR test at Butterfly, promising around 700 lbs. fat and 20,000 lbs. milk as a 3-yr.-old on 3X. She has milked up to 86 lbs. in a day in this lactation and is one of the greatest heifers at Butterfly, as well she should be, coming from the great cow family founded by the 726-lb., 2X cow, Pebble Beach Chloe.

He Will Be Sold
Oct. 1 at Earlville

HIS PEDIGREE

FERNDALE RAG APPLE JILL 990728
Former herd sire in the Pebble Beach Herd of George Chapman and Son.
He carries six crosses to Johanna Rag Apple Pabst.
His maternal sister, a 4.23% tester, has a $2,500 son.
He traces twice through his sire to the Reserve All-American Montvic Pabst Rag Apple and his dam is out of a daughter of famed old General Posch, full brother to Montvic Pabst Rag Apple.

GLENAFTON CONTROL 158509C
Four crosses to Johanna Rag Apple Pabst.
His dam's sire and dam's dam are both out of daughters of Reserve All-American, Montvic Pabst Rag Apple.

MONTVIC RAG APPLE MARKSMAN 137532C
Four times All-Canadian.
26 R O M Daughters

GLENAFTON FAFORIT MERCEDES 455876C
365d 4½y 3X 17633M 3.7% 650F
365d 3½y 3X 16737M 3.5% 593F

PONTIAC DE KOL JILL 351721C
"Very Good"
365d 6y 2X 14282M 4.04% 577F
2 - 4% recs of 564 and 565 lbs. Over 111,000 lbs. 4% milk at 10 years
1 dau—516 lbs. 2y. 2X. 4.23%

MONTVIC BARON PAT 99203C
20 R O M Daughters
17 from 506 to 796 lbs.

PONTIAC RAG APPLE PABST
By General Posch and reported to have 684 lbs. of fat, 3.8%.

PEBBLE BEACH JOSEPHINE 2429170
AR Record—
Fat 309d 3y 589.70
Milk 3X 18936.80
DHIA Record—
Fat 323d 2y 470.10
Milk 2X 3.54% 13272.00

PEBBLE BEACH PRINCE OF WAYNE 837025
Proven on 3 pairs—

Daus.,	ave.	10967M	4.3%	472F
Dams,	ave.	10878M	3.9%	423F
Increase		89M	.4%	49F

Recs at 2 yrs. on 2X, actual.

PEBBLE BEACH JO 2239643
Herd Test Records—
365d 3y 2X 15345M 3.7% 559.5F
365d 2y 2X 13271M 3.7% 489.6F
Twin sister now making 800 lbs. fat.
Maternal sister has 610 lbs., 2X, 4.9%.

MONTVIC CHIEFTAIN 7TH 695631
43 Tested Daughters
20 ave. 4.5% to 5%

MAPLE PLACE COUNTESS WAYNE 1178919
2 - 2X recs of 685 and 692 lbs.
3 Tested Daughters—5 sons

SIR BESS ORMSBY FOBES DEAN 761997
Incr. fat 45 lbs. on 30 pairs.

PEBBLE BEACH FANNY 1969582
327d 5y 2X 11544M 4.3% 494F
3 Tested Daughters

HIS IS AN INHERITANCE RICH IN THE POPULAR BLOOD LINES OF TODAY

Remember — Earlville — Oct. 1 — He Can Go Anywhere

Should you be unable to attend this sale in person, you can send a bid to M. S. Prescott, Holstein-Friesian World, Lacona, N. Y., or to the Sale Manager.

Butterfly Farms

Home of Three National Champions

R. Austin & Jay W. Backus, Owners — Mexico, N. Y.